-V-

The Chicago Daily Tribune.

THE WORLD'S GREATEST NEWSPAPER

FINAL EDITION

VOLUME LXXVIII.—NO. 97. C. [COPYRIGHT: 1919: BY THE TRIBUNE COMPANY.] WEDNESDAY, APRIL 23, 1919.—32 PAGES. THIS PAPER CONSISTS OF TWO SECTIONS—SECTION ONE. ** PRICE TWO CENTS IN CHICAGO AND SUBURBS. ELSEWHERE THREE CENTS.

THIEVES KILL POLICEMAN

GAINS OF FOES IMPERIL REDS ON ALL SIDES

Siberians Drive on Russians' Rear; Poles Win Vilna.

On page 7 is an authentic report of an interview with Lenine, high priest of Bolshevism, stating the aims and hopes of revolutionary rule in Russia.

The Russian bolsheviki have suffered stinging defeats on three fronts at the hands of the Poles, Siberians, and Russo-allied forces in the Murmansk region.

Polish forces have captured Vilna, an important railway center in Lithuania, and have pierced the Ukrainian front in the Lemberg sector.

Admiral Kolchak's Siberian army has advanced 190 miles on the Ural front and menaces the bolshevik forces in east, north, and south Russia.

In the Murmansk region Russian forces in co-operation with the allies have advanced twenty miles to within striking distance of Lake Onega.

LONDON, April 22.—The Siberian army of Admiral Kolchak's government, in making an advance of 190 miles in five weeks on the Ural front, has achieved a success which endangers the entire bolshevik position in eastern Russia.

According to advices from Omsk the Siberians are now within 100 miles of the Volga, the most important river of Russia, and the new successes on the river Kama, in the center of the 400 mile front, make untenable the bolshevik positions east of the Volga.

The bolshevik troops opposed to the allies in north Russia and those facing Gen. Denekin in south Russia are affected seriously by the advance.

Clear River of Bolsheviki.

The bolsheviki had clung obstinately to Sarapul, southwest of Perm, and its capture, together with much war material and a number of bolshevik leaders, is looked upon at Omsk as an important success. Both banks of the Kama river, which joins the Volga near Kazan, have been cleared of bolsheviki for a distance of more than 200 miles.

A war office statement on the operations in north Russia says:

"Gen. Maynard, commanding the Murmansk forces, reports that in a recent offensive on Lake Vigozero the enemy lost ninety-eight killed and eighty-two taken prisoner. A train with retreating bolsheviki was badly damaged by shell fire. The capture included two field guns, five machine guns, and 7,000 shells."

Poles Capture Vilna.

The important city of Vilna has been recaptured from the bolsheviki, according to official admission in a Russian wireless dispatch. The Russian message reads:

"The enemy attacked with considerable forces in the Vilna region, pierced our lines, and occupied the town."

Break Ukraine Front.

PARIS, April 22.—Polish troops have captured the important railway centers of Baranovichi and Novogrodek, south of Vilna, as well as Vilna itself, advices from Warsaw say. All the railway line from Vilna south to Lida is in the hands of the Poles.

On the Lemberg sector the Poles are reported to have broken through the Ukrainian front.

[Vilna, capital of the old Russian province of Vilna in Lithuania, recaptured from the bolsheviki, is an important railway center and constituted a strong holding point for the Russian line after the big retreat of the Russian armies of Grand Duke Nicholas under the Austro-German assault in 1915.]

Defeat Reds in Murmansk.

ARCHANGEL, April 21. — [By the Associated Press.]—Delayed.—By an advance of approximately twenty miles southward over a road paralleling the Murmansk railroad line, about thirty miles to the east, Russian troops operating with the allied Murmansk force have reached a point within easy striking distance of Lake Onega, which is connected by a chain of lakes and canals with Petrograd.

The enemy made a stand at Petrovinski, and Yam, but was attacked, twenty-eight of the bolsheviki being

(Continued on page 6, column 1.)

WASHINGTON NEWS —IN BRIEF—

BY ARTHUR SEARS HENNING.

[Washington Bureau of The Tribune.]

WASHINGTON, D. C., April 22.

THE text of the league of nations covenant, as revised, and portions of the peace treaty were received by the state department today to be held for publication on the eve of the reception of the German plenipotentiaries at Versailles.

Responding to an inquiry as to the character of the reported defensive alliance he has entered into with England and France for the protection of France from any future attack by Germany, President Wilson in a message to the White House explained that he contemplates no action not in conformity with the fundamental principles of the league of nations. The alliance is said to be a stipulation separate from the peace treaty which the president will ask the senate to ratify also.

Senator Borah pronounced the proposed alliance a natural precaution on the part of France, indicating French doubts of the efficacy of the league of nations as a preventive of war.

DIVORCE totals in Illinois are more than four times as great as in New York in proportion to population, according to figures of the census bureau. There were 139 divorces per 100,000 population in Illinois in 1916 as against 32 per 100,000 in New York. The percentage of increase has been steadily mounting in Illinois for each period of years for which statistics have been prepared. The rate of marriage increase has not been as great as that of divorce.

THE report of the federal bureau of public roads shows that under the allotment plan adopted Illinois will have available on July 1 next $4,152,546 for building and improving roads. Illinois is among the leading states in scientific systematic road building, the report says.

THE National American Woman Suffrage association issued a statement today declaring that the granting of presidential suffrage to Iowa women completes a series of victories in this year's legislatures which will make certain the passage of the federal woman's suffrage amendment at the coming special session of congress.

THE German government, it was declared here today, ineffectually sought to make use of the United States in an insincere peace movement in November and December, 1916. Representations, it is said, were made to Ambassador Gerard and through Count Bernstorff, but officials here are said to have looked upon them as insincere and so lacking in frankness that they were not entertained.

THE presidential ticket dopesters in Washington suggested a combination for the Republican party today with Gen. Leonard Wood for president and Gov. James P. Goodrich of Indiana for vice president. The political news of the day also has it that aspirations of Senator James E. Watson of Indiana for the Republican presidential nomination have been punctured.

Watching Airplane, Boy Falls to Death in Lake

Stanley Radwitz, 9 years old, came downtown yesterday afternoon to see the Victory loan celebration in Grant park. He was standing on the breakwater at the foot of Eighth street watching an aeroplane circle the sky when he lost his balance and fell into the water. Efforts to revive him with a pulmotor were futile. The boy lived at 663 West Eighteenth street.

THE WEATHER

WEDNESDAY, APRIL 23, 1919.

Sunrise, 5:55 a. m.; sunset, 7:41 p. m. Moonrise, 2:59 a. m. Thursday.

Chicago and vicinity—Increasing cloudiness Wednesday, followed by showers and cooler by Wednesday night and probably Thursday; moderate easterly winds Thursday, shifting to fresh northerly by night.

TRIBUNE BAROMETER.

Illinois—Partly cloudy in south; cooler by Thursday; increasing cloudiness in north portion, followed by showers and cooler by night and probably on Thursday.

TEMPERATURE IN CHICAGO
[Last 24 hours.]

MAXIMUM, 3 P. M..........57
MINIMUM, 6 A. M..........46

3 a. m....48	11 a. m....50	7 p. m....54
4 a. m....47	Noon 53	8 p. m....54
5 a. m....47	1 p. m....56	9 p. m....54
6 a. m....46	2 p. m....57	10 p. m....55
7 a. m....47	3 p. m....57	11 p. m....56
8 a. m....46	4 p. m....57	Midnight ..57
9 a. m....47	5 p. m....57	1 a. m....56
10 a. m....48	6 p. m....56	2 a. m....55

Mean temperature for 24 hours, 51.5; normal for the day, 48. Excess since Jan. 1, 700 degrees.

Precipitation for 24 hours to 8 p. m., 0. Excess since Jan. 1, .29 inch.

Highest wind velocity, 22 miles an hour from S. E. at 10:10 p. m. Monday.

Relative humidity, 8 a. m., 84; 8 p. m., 55.

WHAT A GIRL THINKS 4,300 FEET IN AIR

Ideas Come Faster than to Person Drowning.

Slackening of the first day's fast pace to raise Chicago's $189,225,000 quota of the Victory Liberty loan, resulted yesterday in the addition of approximately $5,500,000 to the opening subscription of $17,500,000, making a total estimated at 6 o'clock last night of $23,000,000.

The result was a speeding up of all departments of the program. Especially the "air" features on the lake front.

In this connection the announcement was made that aviators would take every purchaser of $25,000 worth of bonds for a ride.

For those who wish to ride the following story of the experience of Maude Martin Evers of "The Tribune" staff on a flight over Chicago with Lieut. Cameron Wright yesterday will be of interest. Mrs. Evers ascended 4,300 feet and lived through all the thrills, but let her tell the story of her sensations as she felt them while in the air.

BY MAUDE MARTIN EVERS.

Why, O, why did I ever leave that nice solid ground down there?

Of my own free will I chose canoe riding in the air. And I have never felt comfortable in a canoe.

Well, I wonder if my mother will make over my purple suit? At least all my hats become her. And my new trunk, too.

I wish I had burned those letters.

I wonder if we are still going up. That pilot SAID he was going to take me to the stockyards and Lincoln park.

I think it's safe to look overboard now.

O-oop—never again!

Real Action Begins.

I've heard that a person can just crouch down here in the what-is-it-they-call-it? Cockpit? (An awful lurch to the left.)

"This is a spiral," called the pilot.

"Let's go home——"

No use; he can't hear me when I can't hear myself.

How long have we been up here? It must be hours.

I wonder if that man can turn around and keep on driving? If he should I'll make a signal that I want to go down to the ground.

O, heavens, I'll bet he thought I wanted some fancy tricks! (We loop.)

Ye gods, I've parted from my very soul!

My stomach feels a million miles away from my head. It's a good thing I shut my eyes before we turned upside down.

I wish I had been more religious.

How small those buildings are—I do wish he'd keep over the lake if we've got to stay up here. If we fall it would be so much nicer to end in soft water. And there's plenty of room in the lake.

Some Inside Thoughts.

Those buildings look so hard. They make me sick. That's one thing I can't do—mustn't get sick. Couldn't hang over the side. Might tip. This belt might break. And what a nice clean inside this ship has.

Well, I'll look at the lake. I don't mind that at all. And I'm supposed to draw up here. Draw—I'll never draw again.

When I step on earth again, IF I ever get back, I'll be happy without a thing but something between me and the sky.

The sky, they can talk about birdmen all they like. The free, beautiful life of a bird. Who wants to be a bird with handmade wings?

Nothing to do but sit here. An aviator must be the bravest soldier in the whole war.

Would Prefer to Walk.

I'd face a flock of cannons if I could only get out and walk.

It doesn't seem as though we're moving. We aren't. He expects me to draw. O, how sick it makes me to look down!

Actually he's turning off the engine. What's that he said?

"Am I sick?"

"No, no—Fine." (I'm a lovely liar!)

Now he's off again and I didn't have time to tell him I've had enough.

Now what might that be—sideways —I'll sit up straight and keep my eyes shut tight. Centrifugal force—that must be this. If I had to lean

(Continued on page 3, column 3.)

Halts Auto of Suspects; Is Shot Dead

Henry A. Mandlecho, a policeman, was shot and killed by two automobile bandits at 2 o'clock this morning in Gresham. His murderers escaped.

The police of the entire city are looking for the slayers. Lieut. John Norton of the detective bureau heads one squad of detectives with rifles in an auto, and there is also another auto with riflemen flying over the town on the trail.

Mandlecho, who lived at 9973 Throop street, had made his last box "pull" for the night shortly before 2 o'clock and was on his way home.

Stop Suspicious Machine.

At One Hundred and Second and Halsted streets he noticed two men approaching in an automobile. In the back of the car was a lot of crates, apparently containing chickens. The thing appeared suspicious to the policeman. He stepped to the middle of the street and called on the men to halt.

He accompanied the command by drawing his revolver.

But he was too late.

Shot Through the Heart.

The men paid no attention to his cry, but kept on driving toward him. Seeing they did not intend to obey, the policeman prepared to fire. But before he could pull the trigger the men drew guns and shot him through the heart.

The officer fell in his tracks. The slayers swerved the machine around his body, turned into Halsted street and burned up the pavement north.

Druggist Enters Duel.

The policeman was accompanied by Elmer B. Munns, a druggist, who resides at 1308 West One Hundred and Third street. Munns stood on the corner when the policeman stepped into the street to tackle the bandits. After they had shot Mandlecho the druggist grabbed the victim's gun and fired the contents at the fleeing bandits. He thinks he may have hit them.

The Englewood and Stockyards police stations were immediately notified and the news was flashed to stations all over the city. But up to a late hour this morning the culprits had not been apprehended.

Had a Good Record.

Mandlecho was attached to the Gresham station. He had just completed his two years' probation and at his next payday would have received the full pay of a first class policeman. He was 30 years old and married but had no children. His home was at 9973 Throop street.

The victim was the son of Policeman Henry C. Mandlecho of the Kensington station, who has been a member of the Chicago force for thirty years.

LACK OF SALUTE GETS EX-OFFICER IN HANDS OF LAW

L. H. Prescott, a former second lieutenant of the artillery, is married in Michigan and single in Illinois, according to an investigation conducted yesterday.

When Prescott, in uniform, failed to salute the flag as it passed in the Victory loan parade on State street he came to grief. An indignant citizen informed Detective George L. McInerny of The Hub of the act of omission. Special police of the department of justice, P. J. Fergus and William Hoff, were called to question Prescott. They came across a check book in his possession bearing the printing of a Detroit bank, which wired, in reply to their query, that he had no account with them, but checks totaling $150 had been passed by him.

Prescott stated he has a wife and child living in Detroit, Mich., but has been "doing the town" with a Chicago girl, whose name he did not divulge.

"LOST" IN LOOP, LEARNS MAN IS BASE DECEIVER

She smiled sweetly as she approached Emil J. Holmes of 4554 Malden avenue and asked:

"I'm a stranger and I have lost my way. Could you direct me to the loop?"

Some way or other, before Mr. Holmes realized it, she was cuddled beside him. They talked for some time. Then she left. Soon thereafter he discovered the absence of twelve $100 bills, which had reposed in his right hip pocket.

"Poor little thing," Mr. Holmes said to a reporter last night. "I suppose her faith in mankind will be sadly shaken this morning. I got that roll in Washington from a street faker. It was stage money."

ITALIAN OPERA

[Copyright: 1919: By John T. McCutcheon.]

ROB RELIEF SAFE AT GREAT LAKES

2 Sailors Held; Officers Find No Trace of the Missing Bonds.

A $1,650 safe robbery at the Great Lakes Naval Training station was disclosed last night with the announcement that two sailors had been placed under arrest and that one had confessed. The contents of the safe have not been recovered.

Discovery of the robbery was made at 9 o'clock yesterday morning by John Brucker, cashier of the Navy Relief society, soon after he arrived at the office. He noticed the safe was open. Examination proved it to be empty. He immediately notified Lieut. Com. James D. Doyle and Ensign George Aylesworth, paymaster and executive head of the relief society.

They called in the naval intelligence and an investigation was begun. Last night Sailors Joseph Alexander of Detroit and James Otto Dandridge of Greenleaf, Okla. were placed in the brig. Alexander refused to talk other than to assert his innocence and ignorance of the robbery.

He was on watch at the society headquarters Monday night.

Dandridge confessed, implicating Alexander as the chief conspirator, officers of the naval intelligence said. His story in substance is as follows:

"Alexander told me the Navy Relief society safe had been left open and that there was a chance for us to get some easy money."

"I don't know anything about it," said Alexander.

The safe contained $1,350 in Liberty bonds and $300 in cash. Naval intelligence officers said late last night they would continue to question Alexander.

Doctor, Lured by Sick Call, Foils Holdups

Dr. Harlan Trask, 2134 Michigan avenue, received a telephone call from a woman last night.

"Come to 5427 Lexington court right away—Mrs. McBride," said the voice. The doctor grabbed his medicine case and ran.

Approaching the address, he was met by two youths.

"Hands up!"

The doctor curtly suggested they migrate to a torrid clime, and yelled for help.

The youths ran, and the doctor counted his bankroll and caressed $1,000 worth of diamonds he wears.

No "Mrs. McBride" could be found at the address.

BLONDE DOLLED IN GIRL'S FINERY; SEIZED IN LOOP

"O, Marjie, look!"

Marjorie Bell, 4219 Broadway, obeyed the exclamatory command of her friend, Edna Redd, 4152 Prairie avenue, at State and Madison streets yesterday, and——

"There's my clothes on that blonde!"

And it was even so.

The blonde seemed just about to step into an auto. Beside her stood a dark youth. One of the girls ran and got the traffic cop on the corner. Then both of them grabbed the blonde and held her as tight as you would if you saw some one wearing your swell coat, your blue serge suit, your satin pumps, and your silk stockings.

The man ran, but the policeman caught him. They all went to the Central station. There the man said he is John R. Harron and that he is paroled from Jeffersonville (Ind.) prison. The blonde said she came here from Detroit. The couple admitted they'd been living at the Traymore hotel, 216 East Thirty-first street. Detectives found a trunk with a lot of other clothing in it there.

Harron denied having stolen the goods. He said he bought them from a man named Harris. They were identified by Miss Redd, and also by Mrs. Dan E. McGinn, her sister, with whom she lives. Jewelry and clothing worth $1,500 were stolen in March from the McGinn residence.

Edna permitted the blonde to keep the stockings.

PASSPORTS FOR IRISH SEEN IN MOVE BY HOUSE

BY HENRY WALES.

[Chicago Tribune Foreign News Service.]

[By Special Cable.]

[Copyright: 1919: By the Tribune Company.]

PARIS, April 22.—Col. House's success in obtaining an audience for the American-Irish commission, composed of Former Gov. Dunne, Frank Walsh, and Mr. Ryan, to meet Lloyd George next week, is believed to be the first step toward securing passports for the Irish republic delegation—De Valera, Griffith, and Count Plunkett—to Paris.

Lloyd George was unable to see the American trio this week owing to the last minute rush of winding up the peace treaty.

Woman Takes Poison After Quarrel with Husband

Mrs. Eva Carpenter, 22 years old, had a quarrel with her husband, Woodrough, in their home, 3816 Broadway, last night, and she is now in Lake View hospital. She swallowed bichloride of mercury tablets. The doctors said she didn't take much and pumped the poison out. She will be all right in a day or so.

The police think she may have been "bluffing" to scare her husband.

CHAOS FOLLOWS BELA KUN'S FALL

Forces of Hungarian Soviet Break Before Roumanians.

PARIS, April 22.—[By the Associated Press.]—Bela Kun's soviet government has been overthrown at Budapest, according to an official wireless message received here today. Rioting and pillaging is going on in the city.

Roumanians Force Overthrow.

AMSTERDAM, April 22.—The Hungarian government headed by Bela Kun has resigned under pressure of Roumanian troops, according to a dispatch to the Central News from Vienna quoting reports received in that city by aerial mail from Budapest. Chaos is said to prevail in the Hungarian capital.

It is reported that Czech forces have joined the Roumanians and have defeated the Hungarian soviet troops.

City Shivers in Fear.

BUDAPEST, April 22.—[By the Associated Press.]—Amid a violent snowstorm the city is shivering with dread. With stray shots falling in the city, there also is the menace against the bourgeoisie by looting red guards, who are holding the bourgeoisie responsible for the new Czech-Roumanian advances.

The Socialist newspapers have been locked up by the bolshevists, who are attempting to overcome the modern Socialist opposition. The streets are alive with conscripts, who are being shipped off to the front in an attempt to withstand the encroachments of the Czechs and Roumanians. The red guard army on paper is 30,000 strong, but in reality aggregates about 10,000. Nowhere in Hungary are the peasants accepting communism. On the other hand, they are fighting the food requisitioning by the red guard. There is a new flight of refugees in progress. They are leaving Budapest by every means at hand. There has been a partial stoppage of trains owing to a shortage in the coal supply.

Gen. Francisco Alvarez Is Executed in Mexico

Vera Cruz, Mexico, April 22.—[By the Associated Press.]—Gen. Francisco Alvarez of the anti-government forces was executed at 11:30 o'clock this morning. He met death at the hands of a firing squad with the utmost bravery.

Many thousands of persons surrounded the barracks when the execution took place.

ALLIES HOPEFUL OF COMPROMISE ON THE ADRIATIC

Wilson Stands Firm Against Giving Rome Fiume.

PARIS, April 22.—[By the Associated Press.]—There are indications of weakening on the part of the Italian delegation and a disposition to withdraw their demands for the Dalmatian hinterland if permitted to have the coast, the coastal water shed, and Fiume.

President Wilson is inflexible in his position that Fiume shall not be annexed to Italy, thus bottling up Jugo Slavia.

Although Premier Orlando will probably not attend the meetings of the council of four immediately, the inclination of the Italians to compromise is looked upon as encouraging by the allies, who apparently are hopeful that an agreement may be reached by mutual concessions.

Holds Up Allies.

The suggestion is widely circulated tonight in Paris that Great Britain and France cannot sign a peace treaty with Germany if Italy refuses because under the London agreement no member of the entente is to sign a separate peace.

The suggestion, however, apparently has not had any great effect on the negotiations, as the delegates expressed the opinion that no single nation can afford to hinder a peace conforming to the provisions of the armistice broadly and that rights under secret treaties will be lightly regarded by the peoples who are clamoring for a settlement of the world war.

U. S. Not Signatory.

As the United States is not a signatory of the London agreement not to make a separate peace, even the most serious break in the conference would not prevent her from making a peace with Germany under a crisis which might arise as a result of European alliances. But the American delegates refuse to give serious consideration to such an eventuality.

The ambitions and rivalries of various leaders are figuring largely in the present deadlock.

Economic conditions are so bad and food and coal are so scarce in the European countries today that a majority of the peace delegates feel that no important country will attempt to continue fighting under conditions of virtual isolation from the supply centers.

Orlando Has Conferences.

Premier Orlando, while not attending the session of the council, had a series of private conferences and arranged a meeting with Premier Lloyd George, with a view to seeking a plan of adjustment.

One compromise proposed to the Italians, making provision for the recognition of their claim to Fiume in exchange for the abandonment of their claim to the Dalmatian coast, was rejected.

Meanwhile the council of four decided to discontinue its hearings on the Chinese and Japanese claims to rights in Shantung province and agreed merely to terminate Germany's rights in China in the peace treaty, leaving the settlement of the respective rights of China and Japan to the German concessions until a later date.

Early Outlook Gloomy.

Early in the day the deadlock over the Italian demands seemed unbreakable. A member of the Italian delegation told the Associated Press that the members considered it useless for the Italian delegates to take part in further conferences unless the allies were willing to grant their requests.

The indignation of the Italian delegation was as strong against the British and the French as against the Americans. After the failure of Premier Orlando again to appear at the meeting of the council of four the break between the Italians and the allies seemed well defined.

Wilson Will Not Yield.

The American delegates declare emphatically that President Wilson is determined not to yield on the Fiume question. As America was not a party to the London treaty, the president refuses to discuss controversies arising over the Dalmatian coast and other countries covered by the secret treaty signed by Italy, France, and Great Britain.

It was learned today that it was at the suggestion of the Italian dele-

gation that President Wilson remained away from the meeting Monday morning when Premiers Lloyd George, Clemenceau, and Orlando and Foreign Minister Sonnino discussed the London pact.

Make No Progress.

The meeting between the representatives of the three powers, it is understood, was extremely unsatisfactory, as Italy insisted that the London treaty should not be affected by her subsequent agreement to President Wilson's fourteen points and demanded the literal fulfillment of the promises made her previously.

The Italian delegates are not preparing to leave Paris, apparently believing that the allies will approach them with a compromise before peace is signed with Germany. However, the French, British, and American delegates show no signs of weakening and continue to advise the Italians of the meetings as if the Italian delegates had not bolted.

Fix Tyrol Frontier.

The Temps says that the new frontier between Italy and German Austria apparently has been definitely fixed as Italy demanded it and as France and Great Britain in 1915 promised it should run. The frontier will be drawn to the north of the Brenner pass in Tyrol.

[The Brenner pass is the lowest of all the passes that traverse the main chain of the Alps. It is the shortest route between central Germany and Italy.]

The United States transport George Washington will return to the United States with troops after repairs to its machinery, it was announced this afternoon. Hereafter the George Washington will run on an alternate schedule with the Leviathan and Mount Vernon, so that one of these steamers will always be at Brest, ready for the return of President Wilson when he desires.

Lift Trade Blacklist.

The supreme economic council today authorized the announcement of the abolition of the blacklist, licensing and rationing systems as applied to neutrals, thereby crowning the consistent efforts of the American economic delegates since January for the removal of hampering wartime restrictions on trade. This decision will grant that freedom of intercourse without which the resumption of foreign commerce so urgently required by trade and industry in the United States and throughout the world has been almost impossible.

The announcement will be made simultaneously April 25 by the various governments involved. It will authorize shipments of raw materials and manufactures other than export commodities without license formalities freely to countries not including Germany and bolshevist Russia.

FEW YANKS IN ITALY.

Washington, D. C., April 22.—Cable advices received by the war department today gave the following units as the only army organizations now in Italy:

139th military police battalion (stationed at Rome), one organization of the motor transport corps, 12th sales commissary unit, one quartermaster detachment, one quartermaster supply depot.

The number of men included in the above units is not known here, a large number of casuals having embarked from the American forces in Italy.

STILL TALK ALLIANCE.

[Chicago Tribune Foreign News Service.]
[By Special Cable.]
[Copyright: 1919: By the Tribune Company.]

PARIS, April 21.—[Delayed.]—Despite the semi-official American statement practically denying any military alliance with France, the French this afternoon put out an unofficial statement that the peace treaty terms will be enforced through a written agreement between the United States, Great Britain, and France. The statement says this provides that the moment the Germans break away from the military terms, like a possible concentration of troops in the forbidden Rhine area, this will be an act of war against the three allies and both Britain and America will send armies to France's aid immediately.

JUGO-SLAVS VS. ITALIANS

Chicago Champions of Rival Claims at Peace Conference Present Their Arguments.

Two Chicago champions, one of the claims of the Jugo-Slavs, the other of the claims of Italy, which have clashed at the peace conference, have summarized their arguments in the following articles:

BY STEPHEN MALATO.

STEPHEN A. MALATO
GIBSON SYKES & FOWLER

American citizens of Italian birth and Italian extraction, as well as Italians throughout Italy, are at a loss to understand the position of President Wilson and the American delegates to the peace conference — if that be their position, as reported —that the city of Fiume shall be denied the right to annex itself to Italy in compliance with the wish which it so clearly expressed through its vote in accordance with the accepted principle of self-determination. That principle has been one of the most clearly and repeatedly expressed ideals of President Wilson.

Those of us who have had the best opportunity of learning the real spirit of this country, do not believe America will fail Italy in support of her just claims. It seems clear to us that the people of this country fully realize that what Italy is asking for is only that which she is entitled to and which she has earned.

Suffered Great Handicaps.

Under the greatest handicaps, and at unbelievable cost, the Italians have been struggling for unity and independence. The very dearness of that struggle has made to them most vital those things for which they struggled. To them their independence and right to self-government are more dear than life itself. Can they now permit a large number of their countrymen to be deprived of that right? Does any one dispute that Fiume is overwhelmingly Italian in population, and that practically all of its culture, trade, and commerce are Italian? By what principle, then, shall Fiume be forced to submit to the rule of Jugo-Slavia?

Repelled Austrians.

What other country, in proportion to size and resources, has made her sacrifices or endured Italy's losses? How many hundreds of thousands of her noblest sons fell in that valiant defense of the Piave? Even Gen. Foch, when he arrived at the Piave with two divisions of French and two divisions of English to aid the hard pressed Italians, counseled that the Piave be abandoned and a general retreat made. But the Italian leaders well knew that this meant the surrender of a large portion of their counrty to the invader and the consequent freeing of several millions of Austrians for action against France when the Americans had not yet arrived. For days they valiantly repelled the Austrian and German onslaught and finally stopped it.

"During all that terrible struggle and heartbreaking sacrifice Italy has never uttered a word of complaint. She is not now complaining or protesting against full rights to Jugo-Slavia to such territory as is inhabited by Jugo-Slavs. But she does most earnestly insist that the allied powers shall adhere to exactly those principles for which they have always stood and for which all have sacrificed so much. All of us fought for the principle of self-determination. If Italy did not fight for the right of all peoples to govern themselves, what did she fight for? That is the right which Italy now demands for the overwhelmingly Italian populations of Fiume and Dalmatia. For that right she has sacrificed much and has always been ready to sacrifice all. Who can fairly and consistently deny the justice of her position?

NOT TO FIGHT WORLD.

Lieut. Bruno Rosselli of the Italian army has sent a telegram from Fort Wayne, Ind., correcting the impression that he and the Italian soldiers who believe as he does are ready to fight the "whole world" to vindicate Italy's aspirations. What he did say, Rosselli wires, was that they are ready to fight Jugo-Slavia.

BY JOHN R. PALANDECH.

JOHN R. PALANDECH

While I do not wish to create any partisanship at any time, and more especially during the Liberty loan campaign, I cannot, in justice to the Jugo-Slavs and to the Americans who have so unselfishly expressed their sympathy in behalf of self-determination and freedom of the Jugo-Slav people, not retract the baseless and the most unjust accusations made against the Jugo-Slavs and their friends and sympathizers at a meeting at the Hotel La Salle Monday evening, which was advertised as a Liberty loan meeting, but proved to be purely an Italian propaganda against the Jugo-Slavs, conducted largely not by Americans but by foreign subjects.

I have no desire to enter into any controversy with Count Giulio Bolognesi, or other Italians, whether they be noblemen or propagandists. As an American citizen I have a right to criticize the attitude of Americans who arranged and took part in this meeting and permitted unjust criticism of an allied nation in the presence of American officials, who, I am sure, would not have been there had they known what was going to take place.

Jugo-Slavia's Dream.

Jugo-Slavia is represented at the peace conference by Serbia—Serbia that announced to the world in the beginning of the war that she was going to her death not to save herself, but to free and unite all of the Jugo-Slavs. Tens of thousands of Jugo-Slavs in America volunteered and joined the Serbian army to help accomplish this great ideal which has been the dream, the hope, and the aspirations of all the Jugo-Slavs for centuries, and now that this great deed has been accomplished, that the Jugo-Slavs are liberated from the clutches of German oppression, we are asked to submit to be placed under the heel of Italy. This imperialistic ambition of Italy will never be achieved, because their cause is not just and that is why they cannot attract the sympathy of the American press and public, notwithstanding the millions that Italy is spending for propaganda purposes and all the influence that their nobility can use to bring it about.

Tells of Sonnino's Threat.

When we are tearing off the lid to speak truth regardless of any consequences, let us record that the secret pact of London was forced upon the allies a number of weeks before Italy at last decided to enter the war on the allies' side. With the secret pact of London conceived and drawn by Italy, laying on the table, Sonnino demanded their signature with a threat that unless they sign Italy was going to go on the side of Germany.

There was no more truth in this threat of Sonnino than there is in the one now of Orlando that they would withdraw from the conference, because Austria never could have consented to give Italy one-fifth of what the London secret pact provides for. Therefore, Italy did not enter the war for freedom and humanity, such as America entered, but for what she could get out of it. It is true that some of the Jugo-Slavs, as well as Czecho-Slovaks, Poles, Italians, and all other nationalities who were not in sympathy with Germany, were forced to fight in the armies of the central powers. Thousands of Jugo-Slavs gave themselves up to Russia immediately, formed volunteer legions, and fought on the side of the allies against the Germans.

We have no desire for quarrel with any one, but we demand justice for Jugo-Slavia and respect for the millions of dead heroes who have given up their lives so that their kin may be united and live in freedom.

GERMAN PRINCE SAYS ALLIES SOW SEED OF NEW WAR

Lichnowsky Protests the "Mutilation" of Prussian Lands.

[Chicago Tribune Foreign News Service.]
[By Special Cable.]
[Copyright: 1919: By the Tribune Company.]

BERLIN, April 20, via Paris, April 22.—"Germany's present republican form of government is a guarantee and safeguard against future wars brewed by the secret diplomacy of irresponsible cabinets. But openly the German people may be forced into another war by unbearable peace terms and territorial mutilation."

This is the gist of a statement to me by Prince Lichnowsky.

Berlin newspapers interviewed the prince several days ago. His statements were badly garbled, he told me today. For that reason he prepared for "The Tribune" the following signed statement.

RICHARD HENRY LITTLE.

BY PRINCE LICHNOWSKY.

BERLIN, April 20.—At the outbreak of the world war, for which neither the German people nor the reichstag were responsible, but only the stupidity of the chancellors, Caprivi, Prince Buelow, and Von Bethmann-Hollweg, with their mistaken policy of going with Austria instead of with Russia or England, there were but few Germans who did not accept Von Bethmann-Hollweg's and the kaiser's theory that the war was forced upon Germany.

Neither our people nor our parliament had been consulted or let into the secret; they were simply faced with the unaccomplished fact and had to join in the false enthusiasm for war or take the odium of being denounced as unpatriotic. The German people as such would never have voted for the war against such heavy odds undertaken with no better motive than saving the military honor of the weak and misled Hapsburg monarchy.

Says Allies Make Mistake.

At present, unfortunately, our enemies are proceeding in their peace preliminaries on the mistaken principle that the German people had a real share in the responsibility of our now discredited leaders, so in the judgment of our enemies our people should receive condign punishment.

As a logical conclusion our enemies, particularly France, are demanding safeguards against a future breach of the peace, notwithstanding the fact our new democratic form of government is in itself a safeguard against future wars brewed by secret diplomacy and irresponsible cabinets. Our opponents forget any other safeguards are bound to create a new casus belli.

Any peace treaty founded on force alone and resulting in the loss of independence and territory which may form an integral part of the beaten nation must needs call for a further measure of force wherewith to uphold such peace.

Cites German Claims.

In the same manner that our German annexationists during the war demanded the whole coast of Flanders or even that of Belgium and northern France, while the more modest ones spoke only of Briey basin or the Courland, so imperialism nowadays is lifting its head in Paris. The only wonder is that the French plans of annexation stop at the Rhine, instead of reaching all the way to the Elbe. Then the rest of Germany might fall to Poland. That would be in accordance with the old frontiers under Charlemagne and Emperor Otho.

Hamburg to Czechs?

If Poland can now claim a right to Danzig, then the Czechs might claim an analogous right to Hamburg. Why not? Both cities are old Hanseatic ports, and Hamburg lies at the mouth of the Elbe, just as Danzig lies at the mouth of the Weser. In order to be independent from Germany Bohemia needs Hamburg and needs a strip of Bohemian land along the Elbe all the way to Hamburg.

The Polish question cannot be satisfactorily solved, if the entent allies really insist on making an independent buffer state out of Poland instead of incorporating Poland, like the Ukraine, Lithuania, and Courland, into the United States of Russia, which are bound to come once bolshevism shall have collapsed. For new Russia will certainly never content herself with her old frontiers of the time of Peter the Great without access to the sea. In the same way new Germany will never be contented with the dismemberment of the old German empire with a zigzag frontier toward Poland and Bohemia inviting future aggression.

Wants Germans to Vote.

In regard to Alsace-Lorraine we have a right to demand that its inhabitants should proceed with self-determination as proclaimed by President Wilson. If France does not let the people there determine their own fate, then we surely have no occasion to admit the principle of self determination on our eastern and northern frontiers since such an unjust discrimination would mean a peace of force and not of justice. If such a peace is imposed on us, then we cannot but regard all the talk about the league of nations founded on the principles of justice as mere hollow sand.

What we want and what we shall demand at the peace parleys is self-determination, not self-mutilation.

VOTE INDICATES STRIKE FAVORED BY TELEGRAPHERS

Washington, D. C., April 22.—Returns thus far received from the strike vote now being taken among the members of the Commercial Telegraphers' Union of America were declared tonight by F. H. McDowell of Washington, a member of the union's national grievance committee, to indicate that not less than 90 to 95 per cent of the membership will vote to strike to enforce the organization's demand for recognition of the union and the right of collective bargaining.

Mr. McDowell, who conferred last week in Boston with the international president of the union, S. J. Konenkamp, asserted that the strike vote as received to date shows nearly 100 per cent of the New York and Chicago membership to be in favor of a strike.

As a member of the committee canvassing the strike vote, Mr. McDowell said he would recommend that in the even of a favorable vote the date of the strike be postponed until about May 15 "in order to allow Postmaster General Burleson to meet the union's request." The various locals will canvass their vote April 27, he said, and the vote for the entire union will be counted at a meeting of the national grievance committee in Chicago May 5.

ERZBERGER HITS PACT AGAINST ANGLO-SAXONS

Opposes Alliance by Continent; Asks for 'Lasting Peace.'

BERLIN, April 22. — Mathias Erzberger, head of the German armistice commission, in an address before the peace commission in the national assembly, spoke against a policy for an alliance of the European continental powers against the Anglo-Saxons, which he said would destroy the basis of a league of nations.

He added that Germany's policy was based on President Wilson's fourteen points, and said the German government desired a lasting peace with all nations, including France, with which country the armistice commission had avoided bringing about aggravating opposition.

Concerning the question of responsibility for the war, Erzberger demanded that all countries formulate questions in the premises for submission to a neutral and independent court.

The German cabinet in a special session yesterday, after considering the second telegram from Georges Clemenceau, the French premier, correcting the false impression created by his first note, decided that the peace delegation originally appointed could go to Versailles at the end of the present week.

Premier Clemenceau's second telegrame declared there was no intention on the part of the entente to deny the Germans the right of negotiation or discussion.

The government has made public the text of its reply, which reads in part:

"The German government is ready to send the persons indicated in the foregoing to Versailles, assurances being given that the delegates and those accompanying them during their stay there shall be guaranteed freedom of movement as well as free use of the telegraph and telephone for communication with the German government. The German government reserves the right subsequently to appoint special experts for separate peace questions."

OCEAN STEAMSHIP MOVEMENTS.

Arrived.	Port.
CANOPIC	New York
ADRIATIC	New York
VITELLIA	New York
PANAMAN	New York
NOORDAM	Rotterdam
EUROPA	Genoa
BOVIC	Liverpool
ITALIA	Gibraltar
MINNEKAHDA	London
WEST COMPO	Triest
KUREHA MARU	Yokohama
BAJA CALIFORNIA	Mollendo
VALDEZ	Balboa
KINEO	San Francisco
Sailed.	**Port.**
FLORIDIAN	New York
MEXICAN	New York
NIEUW AMSTERDAM	Plymouth
CHICAGO	Bordeaux
COLUSA	Singapore
TYNDAREUS	Singapore
NORTHERN CHIEF	San Francisco
COMANCHE	Balboa
AQUITANIA	New York

The Chicago Tribune.
THE WORLD'S GREATEST NEWSPAPER.

Vol. LXXVIII. Wednesday, April 23. No. 97.

Published daily at No. 7 South Dearborn Street, Chicago, Illinois.
Mail Subscription Price—Daily with Sunday for one year—$10.00.
Entered as Second Class Matter, June 3, 1908, at the Postoffice at Chicago, Illinois, under act of March 3, 1879.

Quality Is Economy

MADE TO ORDER

Young Man—Wear Good Clothes

Know the real pleasure of being *well-dressed.*

Experience the *substantiality* that is reflected in a well-dressed man—

Let us tailor your clothes so that you will be *noticeably well-dressed* among men of your set.

The Spirit of Spring is really embodied in the *wonderful colorings* of these new Fabrics.

Soft Two-Tone Shades in Combinations of Green and Blue or Brown—Rich Browns, Grays, "Black and White" Effects—and Iridescents.

Fabrics of the *finest texture* and the *latest weaves.*

Why Not Look Your Best at All Times?

Prices: $35, $40, $45 and Upwards

Sport Clothes very much a Specialty and *Specially* priced at $45.

NICOLL The Tailor
WM. JERREMS' SONS
Clark and Adams Streets

The biggest thing in socks is the guarantee that goes with our *"Solos"—money back, any time, if you want it.

Silk for Spring, navy, gray, white, Russia calf, champagne, cordovan, black—some with lisle tops, heels and toes.

Our *"Pedestrian" shoe is not our smartest last, but for comfort we can recommend it. We wear *"Pedestrians" ourselves.

*Registered trademark.

ANDERSON & BROTHERS
Exclusive Agents for
Rogers Peet Clothes
Hats Shoes Furnishings
MICHIGAN BOULEVARD
(at Washington Street)

THE handling of funds is the basic function of a bank, but that in itself does not measure up to the service factors that a bank of today should assume. This bank realizes the full depth of its obligation and accordingly has surrounded itself with officers and department heads who are competent to extend sound, conservative advice on such of your business problems as you may desire to entrust.

Fort Dearborn National Bank
MONROE AND CLARK STREETS

WILLIAM A. TILDEN.....President

HENRY R. KENT	Vice-President	WM. L. McKEE	Vice-President
JOHN FLETCHER	Vice-President	WM. W. LE GROS	Cashier
GEORGE H. WILSON	Vice-President	CHAS. L. BOYE	Asst. Cashier
MARCUS JACOBOWSKY	Vice-President	ROBT. J. McKAY	Asst. Cashier
CHARLES FERNALD	Vice-President	WM. E. McLALLEN	Asst. Cashier
E. C. TUBBS	Vice-President	WM. J. FICKINGER	Asst. Cashier

EDWARD N. HEINZ....Asst. Cashier and Manager Foreign Exchange Dept.

LOYAL TO THE PROFESSION
KNOX
NEW YORK

The KNOX Hat

Men buy the Knox Hat from *preference.* A Knox hat is *never* sold by *persuasion.* Knox models are shown exclusively by Shayne.

Eight Dollars

JOHN T. SHAYNE & CO.
PALMER HOUSE CORNER

FINAL DAYS
of the Nahigian Brothers'
REMOVAL SALE
ORIENTAL RUGS

The opportunity to secure NAHIGIAN selected Oriental Floor Coverings at reduced prices will soon be gone. The remarkable values of this sale are crowding our store daily—don't delay any longer if YOU are interested. Following prices are representative reductions:

Rug	Regular Price	Removal Sale Price	Rug	Regular Price	Removal Sale Price
Serapi, 18.6x10.0	$850	$650	Anatolian, 14.0x9.10	$425	$355
Ispahan, 18.2x15.3	$1,600	$1,250	Mousol, 5.8x3.8	$65	$52
Arak, 20.5x11.8	$985	$645	Kazak, 7.5x6.6	$175	$125
Caraja, 9.9x3.5	$65	$52	Seraband, 6.2x4.4	$75	$58
Iran, 11.1x3.6	$75	$65	Silk, 3.0x2.0	$18	$15
Kazak, 10.2x3.7	$110	$85	Cashmere, 5.8x3.5	$50	$37
Chinese, 12.3x9.2	$385	$295	Chinese, 3.9x1.10	$15	$7.50
Melaz, 13.5x10.2	$375	$320	Belouchistan, 4.5x2.7	$40	$32
Mahal, 14.9x11.3	$500	$365	Shiraz, 9.6x6.10	$200	$150
Kermanshah, 11.8x8.9	$490	$425	Boukhara, 3.11x3.3	$50	$37.50
Kashan, 10.3x7.9	$850	$750	Kirmanshah, 7.0x4.4	$175	$120

Come early in the day if possible—it is much more satisfactory making selections during the morning hours before the store becomes crowded

Nahigian Brothers
Native Importers
122 SOUTH WABASH AVENUE

'V' LOAN TOTAL $23,000,000 ON SECOND DAY HERE

City Adds $5,500,000, but Day Runs Under Schedule.

With the blare and excitement of the first day's campaign past, Chicago yesterday plodded steadily onward toward its Victory loan goal of $189,-235,000. When time was called at 6 o'clock last night it was estimated that a total of $23,000,000 had been pledged.

There was a minute's pause and then ward workers began where they had left off in their canvass, hotel and restaurant activities were geared to the highest pitch, speakers grabbed a bite of lunch preparatory to the evening's campaign, and the race toward another twenty-four hour total was begun.

Division Reports for Day.

With an estimated total of $17,500,-000 with which to begin the day the loan organization had little difficulty in keeping up to the $9,461,250 every twenty-four hours necessary to success in the campaign. The stockyards division of the trade committee reported $4,775,600 late in the day, the central manufacturing district turned in $515,000, and $2,835,450 was turned in through regular trades committee channels. Ward workers reported $680,000 in sales as the result of the few hours' work in the homes possible Monday evening.

Of the stockyards subscriptions $1,000,000 came from Armour & Co., the same amount from Swift & Co., $750,000 from live stock commission men, traders, and horse and mule dealers, and $400,000 each from Morris & Co., Wilson & Co., and the Union Stockyards and Transit company. These subscriptions do not include those of employés of the firms named, which will be reported later.

Rickenbacker Day.

All Chicago will have an opportunity to see and hear Capt. Eddie Rickenbacker, America's premier ace, view the machine in which he brought down Hun fliers at the front and acquire one of his trophies some time during the next three days. With a squadron of Victory loan flyers in the wake of his train the famous pilot will arrive at the Illinois Central station at 10:45 this morning. After a reception by Mayor Thompson, representatives of the Automobile Trade association, Association of Commerce, Automobile club, and Aero club, he will parade through the loop at the head of a procession of 1,500 automobiles. The plane he used in his duels on the western front will be trailed behind an automobile in the parade.

Will Speak at Dinner.

Capt. Rickenbacker is to be the guest of honor at a dinner given by the Automobile Trades association at the Congress hotel in the evening, and in the afternoon will visit the military hospital at Forty-seventh street and Drexel avenue, accompanied by a motorcycle cordon. Senator Medill McCormick and H. M. Byllesby will be among the other speakers at the dinner.

Tomorrow will be Rickenbacker day at Victory Forum, in Grant park. Flyers will circle overhead and "bomb" the crowds with circldars as the famous ace pleads for subscriptions to the Victory loan. Friday night he will auction a trophy from the front, awarding it to the person taking the greatest amount of Victory notes.

Noon meetings in the interest of the loan, inaugurated yesterday at the Garrick theater with former Gov. A. O. Eberhart of Minnesota as the speaker, will continue. Today's meeting is at the La Salle theater, with Lieut. R. M. Parkinson, an officer on the first sub chaser to be torpedoed by a U-boat and Federal Judge Samuel Alschuler on the program.

Concerts at Forum.

There will be the usual band concerts at the Victory Forum at 2 and 8 p. m., exhibition drill, and firing of the coast artillery 12 inch guns at noon and 5:30 p. m., illuminations of the Forum and the Altar of Jewels at 8 and 10 p. m., and fireworks at 10:30. A girl drum corps organized from Armour & Co. employés will give a program at the Forum at 8:30.

"IF I EVER GET BACK I'LL BE HAPPY"

That Is What the Passenger Thought 4,000 Feet in the Air, but That Isn't All of Her Thoughts in Flight for Liberty.

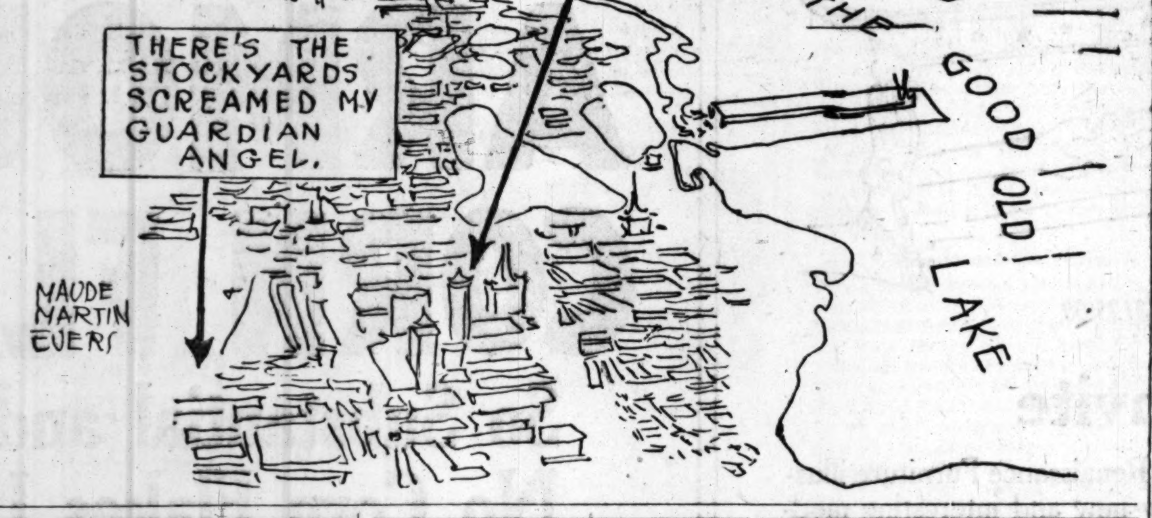

Left to Right—Lieut. Cameron Wright, Maude Martin Evers, Albert W. Strauss.

LIBERTY LOAN PROGRAM

9:00 a. m.—Flight by army aviators, dropping Victory loan literature over Grant park and loop, continuing at intervals all day.
10:45 a. m.—Arrival of Eddie Rickenbacker, super ace, at Illinois Central station; met by committee composed of Liberty loan officials, city officials, and members of Automobile Trades association.
11:00 a. m.—Parade north on Victory way from station and through loop, headed by Rickenbacker and bands and followed by his battle airplane on wheels.

12:00 noon—Luncheon to Rickenbacker at Chicago Athletic club.
12:00 noon—Drill with and firing of twelve inch guns by coast artillery at east end of Eighth street viaduct.
12:15 p. m.—Daily public massmeeting at La Salle theater, addressed by Judge Samuel Alschuler and Lieut. R. M. Parkinson, U. S. N. The Victory four will sing.
2:00 p. m.—Concert in Victory forum by Armand Hand's Victory forum orchestral sixty piece band.
2:30 p. m.—Automobile parade to U. S. A. reconstruction hospital, headed by Eddie Rickenbacker.

5:30 p. m.—Drill with and firing of twelve inch guns in Grant park.
8:00 p. m.—Illumination of Victory forum and jeweled altar of victory; program of patriotic and popular melodies by band; Armours' Girls' drum and bugle corps of fifty-two misses in program on stage.
10:00 p. m.—Second illumination of jeweled altar by army searchlights of 675,000,000 candle power.
10:30 p. m.—Victory aerial pyrotechnics.

14 COLORED SOLDIERS' TRIAL DELAYED.

At the request of Col. Benjamin Dorcy, chief counsel for the defense, continuance of one week was granted yesterday by the general court martial at Camp Grant in the case of the fourteen colored soldiers charged with having attacked Miss Louise Schneider of Bloomington last May at the cantonment.

WHAT A YOUNG LADY THINKS OF 4,300 FEET IN AIR

There Are Lots of Things Between Heaven and Earth.

(Continued from first page.)

with this ship I would certainly die—tortured.

Yes, centrifugal force is keeping me yet alive and in this frightful torture.

What is a worse death than almost being seasick and still not quite?

An Old Friend Loses Fame.

He's talking again. What?

"Stockyards."

Stockyards—I'll never hear of 'em again without a convulsion.

While I'm up here I ought to experience some of the thrills I've read about. The sky is lovely—pearly gray, but how that horizon twists. Now which is the lake and which is the sky? O, those buildings again! I'll get used to them.

We must be on the north side. Yes, there is the church on Superior street—how I wish I was in there.

And there is an awful untidy back yard.

As I live, he is stopping still—O, what exquisite torture that man is treating me to!

"Lincoln park!"

There's nothing to do but nod pleasantly to him. I'm in his power. While I can do nothing but sit and suffer I'll try to look nonchalant.

I wonder if he saw me shut my eyes?

Still above Lincoln park? That must be what he said. Well, I'd taste ineffable contentment if I could feed peanuts to the bears. I wonder if he ever intends to go back?

The human frame is marvelous for endurance. I wonder why I am not dead?

Now what?

The Immelmann curve? Go ahead, man, do your worst, I am prepared—but how I wish we could be over the lake.

I wonder what Doris is doing? It's a good thing I didn't get that canary bird. It might starve before somebody thought of it. (Pilot turning and announcing a nose dive.)

O golly, a dive! Every part of my anatomy has been wrenched apart. That was just like the elevators affected me in my youth. But, O, can those be people? We are going back to the ground. Ha, now I will see if I can smile carelessly.

Hooray, they look human. Bump, a rough landing, but give me more bumps.

O blessed, beautiful, dirty old Grant park!

Lake, I spurn you. You no longer appeal. You are cold and slimy.

"Hello, I'm back."

"Had a wonderful time. Was I sick? Never felt a tremor."

Lieut. Cameron Wright from Chanute field piloted that these machine so successfully and capably tricky about the sky.

Mrs. Jacob Baur and Albert Strauss of the Victory loan invited the passenger and every $25,000 purchase of Liberty bonds will entitle the buyer to take a trip through the sky, says Mr. Strauss.

But don't let this discourage you. This passenger asked for fancy curves and couldn't change her mind?

But the ground—isn't it beautiful?

SUBSCRIPTIONS

Day's Purchases of Victory Bonds Run from $1,000,000 Down.

Among the larger Victory loan subscriptions reported yesterday were:

$1,000,000—Armour & Co., Swift & Co.

$750,000 — Live stock commission men, live stock traders and mule and horse dealers of the stockyards division.

$400,000—Morris & Co., Wilson & Co., Union Stockyards and Transit company.

$350,000—Quaker Oats company.

$250,000 — Millers' National Insurance company, John Burnham & Co.

$200,000—Armour Grain company, Ætna Insurance Company of Hartford, John F. Jelke company.

$175,000—Harris Bros.

$150,000—H. M. Byllesby & Co., Chicago Title and Trust company, Libby, McNeil & Libby.

$100,000—Monarch Leather company, Marsh & McLennan, Cudahy Packing company, Strauss & Schramm, Sefton Manufacturing company.

Fix California Women's Weekly Wage at $13.50

San Francisco, Cal., April 22.—A minimum weekly wage of $13.50 was fixed for all experienced women workers in mercantile establishments in California today by the state industrial welfare commission.

TREASURY HEARS GOOD REPORTS OF LOAN CAMPAIGN

Momentum Attained in First Two Days Beats the Record.

Washington, D. C., April 22.—First reports on Victory Liberty loan subscriptions compiled tonight by the treasury showed $116,077,900 as the incomplete figures for five of the twelve federal reserve districts, covering sales only up to noon today. This probably represented subscriptions received yesterday.

The New York district reported $62,-900,000; Boston, $31,623,000; St. Louis, $12,619,000; Cleveland, $5,277,000, and Richmond, $3,657,000. Even for these districts the figures are much smaller than the totals unofficially tabulated at the close of business last night.

Treasury officials today said that even with allowances for overoptimism often attending the opening days of loan campaigns, the Victory loan campaign apparently has gathered more momentum than is usual in two days.

Exempt from Corporation Tax.

In answer to inquiries the treasury department today stated that the interest on the 4¾ per cent notes of the Victory Liberty loan is exempt from the income tax on corporations, as well as from the normal federal income tax on individuals.

Big Doings in New York.

New York, April 22.—The Metropolitan Life Insurance company announced tonight a $30,000,000 subscription to the loan. Of this sum $25,000,-000 will be credited to New York, $1,000,000 to the San Francisco head office, including Pacific coast cities, and $4,000,000 to cities where other large branches of the company are located.

With $62,903,500 of $1,350,000,000 officially reported at 4 p. m., and many millions in pledges yet untabulated, campaign directors for the New York district asserted tonight there was every indication the district would surpass its quota with ease.

One of the most encouraging features, it was said, was the demand of small investors for the short term bonds. That large investors also look upon the Victory loan as a good investment was indicated by the stream of subscriptions of $1,000,000 and up.

Large Subscriptions.

Among the larger Victory loan subscriptions reported today were:

Lionello Perera & Co.	$1,000,000
H. W. Johns-Manville company	1,000,000
T. A. Gillespie company	1,000,000
Bank for Savings	2,500,000
Heidelback, Ickelheimer company	1,500,000
Dry Dock Savings Institution	3,000,000
Garfield National bank	1,000,000
International M. M. Co.	1,000,000
Bankers Trust company	1,615,000
Ætna Life Ins. Co. of Hartford	1,500,000
Connecticut Life Ins. Co.	1,500,000

Of the district's officially reported subscription New York City was credited with $57,384,200.

Appeal from the Clouds.

A novel "appeal from the clouds" was made tonight by seven passengers in the giant naval dirigible C—4, who addressed an audience in Pershing square by means of a radio telephone attuned to sound amplifiers.

Another feature was a long distance address delivered to an audience in "Victory Way" by Mrs. Carter Glass, who was seated in the capitol at Washington.

$7,632,500 in Philadelphia.

Philadelphia, Pa., April 22. — With less than one-fifth of the banks reporting, subscriptions to the Victory loan in the Third district today aggregated $10,167,000. The district's daily quota is $20,000,000. Subscriptions in Philadelphia amounted to $7,632,500.

V.-Volleys

The women's Victory loan organization secured its first large subscription yesterday—$50,000—from the Chicago Equal Suffrage association, to be credited to the Twenty-first ward.

Accuracy attained by the air fighters was demonstrated by Lieut. Cameron Wright on Michigan boulevard. He dropped a bouquet of roses with a Victory note subscription of $1,000 from George Wienhoeber, florist, in front of the Congress hotel, almost at the feet of a loan worker.

Audiences numbering up to 6,000 gathered at ninety-six industrial plants to listen to Victory loan speeches. In many of the plants there were two or three gatherings, each addressed in a different tongue. Six thousand workers gathered at the Argo plant of the Corn Products Refining company, 3,000 at Libby, McNeil & Libby's, 2,500 at the American Can company's plant at Maywood; 2,000 International Harvester workers listened to speeches at its tractor plant, 1,000 at its Deering harvester works; 1,000 were reported at meetings of Swift & Co. and at two meetings of the Continental Can company.

Department store booths took in $105,400. Of this, $6,100 was subscribed at the Marshall Field booth, $5,300 from the Carson-Pirie-Scott booth, and $5,400 at Rothschild & Co.'s booth.

Victory bonds may be bought over the counter at 29 South La Salle street before the week is out. Fifty subscribers already have arranged to carry off the first $15,000 worth.

Maj. Gen. Leonard Wood and M. Antonin Barthelemy, French consul, will be among the speakers at a Victory loan meeting of the Alliance Française to be held at the Blackstone hotel Saturday evening.

With regulation army rifles, the same model as that used overseas, slung over their shoulders, 555 members of the Reserve Officers' Training corps of the Chicago high schools marched through the loop and up Victory way, ending with a demonstration drill at Victory forum. The battalion is a picked one, made up of the best trained cadets in the Chicago high schools, and is manned entirely by cadet officers. It was headed by the Lane Tech band.

Lieut. Ormer Locklear, who was pictured in the rotogravure section of last Sunday's TRIBUNE in the act of leaping from one airplane to another while both were in flight, arrived in Chicago yesterday on his way to join the Victory loan flying circus. "Air currents usually are more steady at 3,000 or 4,000 feet, and I usually make the jump that far in the air," he said.

IAN HAY TO TALK AT 21ST WARD RALLY TONIGHT

Maj. Ian Hay Beith will make a speech tonight at 8 o'clock at the Casino club in Delaware place. His subject will be "The Price of Peace." The address will be delivered in connection with the Twenty-first ward Victory loan drive. Admission will be free, but it will be necessary to get tickets at 1031 North Clark street, the ward headquarters—any time today.

Residents of the ward are expected to turn out in force.

Hospital Unit No. 12 Mustered Out of Service

Base hospital unit No. 12—the all-Chicago and Northwestern contingent and the first medical detachment to go to France after the United States entered the war—was mustered out of service yesterday at Camp Grant and all the members left for their homes. The news was telephoned to THE TRIBUNE last night by Private Schuyler C. Graves of 5340 Hyde Park boulevard.

TRADE MARK
The City of GOODRICH Akron, Ohio

NOW—THE TRUE TEST OF PATRIOTISM

Under the stress and terror of war it didn't take a great deal of patriotism to buy bonds.

But your bonds helped crush German militarism, brought Victory and again we are at peace.

Now, when the enemy no longer threatens, you are put to the true test of patriotism.

Be the first to subscribe—show the peoples of the world that America can finish the job in the glorious manner in which her army and navy overcame every obstacle before them.

Invest in Victory Bonds
The best investment in the world.
Your money back in four years.
High rate of interest —4¾%.
Easy terms—the best way to save money.

GOODRICH TIRES
"BEST IN THE LONG RUN"

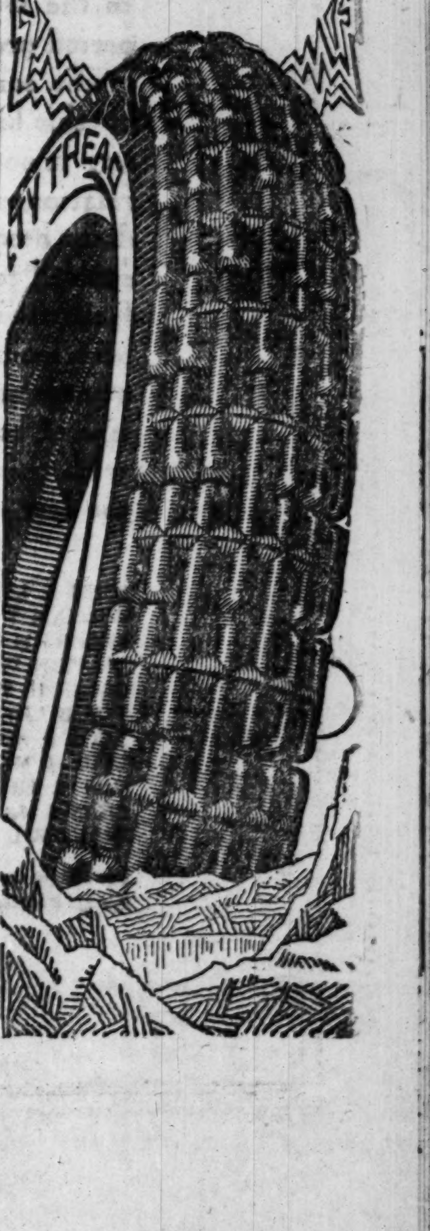

Top-notch madras Star shirts

IT would be hard to go a notch higher in attractiveness, wearing quality or fit in these new Star shirts; they represent the supreme effort of shirt-making experts

Beautiful madras weave, in woven colors and smart patterns; you're buying wonderful value at $4

Maurice L Rothschild

Money Cheerfully Refunded — S. W. corner Jackson and State — Chicago Minneapolis St. Paul

McCLURG'S BOOKS FOR THE BRIDE

WHAT is more beautiful for a wedding gift than a rare volume or two of a favorite author in fine binding, or perhaps an entire set? Books are destined to create many a happy hour under the soft glow of the evening lamp.

A suggestion that indeed answers the most puzzling of gift problems.

A few minutes spent at McClurg's will bring to light desirable sets or single volumes;—standard works; books of every description to satisfy the widest range of tastes.

Intelligent, satisfactory service whether you order by mail or call in person.

A.C.McCLURG & CO.
Booksellers · Stationery and Engraving
Between Adams & Jackson · 218-224 S. Wabash Ave.
Phone Harrison 8384

BOSTONIAN SHOES
FOR MEN
"EXTRA WEAR IN EVERY PAIR"

Buddy Brown, pictured above, is made of the new Russia calf leather. Other leathers, high and low shoes, on the same last.

STYLE 762—PRICE $9.00
(YORKE COMBINATION)

BUDDY BROWN of the Bostonian family is a natural joy walker—a shoe that fits so snugly, so comfortably, and is so easy to wear that you'll say it's as good a friend as a pair of feet could have. Plenty of toe room has Buddy Brown, and one of the season's smartest styles withal.

BOSTONIAN-(ly) yours.

H.A.Meyer Shoe Co.
55 E. Monroe St. 103 South Wabash Ave.
(ONE STORE—TWO ENTRANCES)

CLOSER BOND OF COMMUNICATION HELP TO PEACE

Associated Press Manager Tells of Paris Observations.

New York, April 22.—Development of intercommunication promises a chance that the league of nations may accomplish its object of insuring world peace, Melville E. Stone, general manager of the Associated Press, recently returned from the peace conference, told the members of the association at their annual meeting and luncheon today.

By the modern processes of intercommunication the nations were inevitably brought closer together, he said, extending men's visions and giving "a little promise" that the failure of the congress of Vienna 100 years ago might be followed "by something like success."

It was a mistake, Mr. Stone said, to imagine that there had been an unpleasant or angry situation between the peace envoys of the associated powers, who had brought to their task a sincere desire to solve a great problem. Despite the German hopes of differences among the conquerors, he added, they had agreed in principle.

Cites Effect in This Continent.

In keeping with the Pan-American spirit of the meeting, inspired by the recent addition of twenty-five South American newspapers to the Associated Press membership, Mr. Stone stated that this extension of the service gave assurance of the amity of the western hemisphere.

In like manner in earlier days, he said, the organization had been a material factor in cementing the relations of the northern and southern sections of the United States, a union which made possible the national spirit evidenced in the Spanish-American war and reëmphasized in the world conflict.

Mr. Stone told of his personal experiences with Premiers Lloyd George, Clemenceau, Venizelos, and Hughes.

Referring to the peace conference and to affairs in Europe, Mr. Stone said:

Allies Agreed in Principle.

"The Germans hoped that the associated powers would differ. It was the dream of the Germans that they could not agree. In principle they have agreed. In principle, as Clemenceau, who is the tiger of the place, told me: 'We are as one in all this business.'

"Now, I do not know whether a league of nations will work or not. I doubt if anybody knows. There is one thing that in this hour gives a little promise that their failure may be succeeded by something like success and that is intercommunication."

FREED OF CONTEMPT CHARGE.

Attorney Arthur Weinschenk was cleared of contempt of court charges yesterday by Judge Oscar Hebel in the Superior court. It was charged that he imposed on the court by filing a "poor person" plea, which allowed him to file suit for a client without cost. He explained that the act was not done intentionally.

"GLAD TO DIE FOR COUNTRY": EDITH CAVELL

LONDON, April 3.—[Correspondence of the Associated Press.]—"I expected my sentence, but I am glad to die for my country. In the sight of eternity, I know now it is not enough to love only your own country. You must love all and not hate any."

Those were among the last words of Edith Cavell, the British nurse who was executed by the Germans in Belgium. The churchman to whom they were spoken, the Rev. H. S. T. Gahan, has just returned to England from Brussels, where, with his wife, he remained throughout the war.

Aided by a German Protestant military chaplain, Mr. Gahan received permision, he says, to see Miss Cavell in prison on the night before the death sentence was executed.

"With the chaplain," Mr. Gahan said, "I went to the cell door and it opened and Miss Cavell stood in the doorway. I had gone prepared for a trying scene. There stood my friend, looking as calmly sweet as any one could look. She was unchanged except that she appeared better for the enforced rest in prison. The warder withdrew and we were not interrupted.

"I remember practically all she said. She was thankful for the quiet time, as her life had been such a burden and rush in many respects. She was not sorry to go, for her life had contained so much trial that she was weary beyond endurance. 'They have treated me very kindly here,' she said."

"Then I felt," the minister continued, "that I must not stay much longer, for I had been there an hour. I stood up and said, 'Good-by,' and we were face to face. She was looking slightly strained, but nothing more."

ANSELL CALLS ENLISTED MAN CASTE VICTIM

Washington, D. C., April 22.—Lieut. Col. Ansell, former acting judge advocate general, continued today his attack upon the army system of justice before the investigating committee of the American Bar association. He reiterated his assertion that the existing system was derived from days when "common soldiers" were the vassals of the king and failed to recognize the soldiers as citizens of the state. He declared it was the natural result of such a system that an officer caste should be built up.

Turning to statistical tables, Col. Ansell said that in 51 cases out of every 100 court martial cases of enlisted men, dishonorable discharges had been awarded as part of the penalties. Of those awarded 46 per cent had been executed. This was wholly different from the treatment of officers for the safeguarding of whose commissions congress had carefully provided, he said. It was high time, he insisted, that "a system of law administered independently of the commander in chief and answerable only to congress" was created to protect the men.

He pointed out that in 2,212 cases the accused had been defended by lieutenants in 74.77 per cent of the cases.

"Lieutenants," he exclaimed, "the goat man, the junior, the man most recently joined. There is not a greater travesty in the world than this practice of assigning junior officers to defend."

Chairman S. S. Gregory said he understood that Col. Ansell sought to have established "a thoroughly judicial system," which would be free from interference, "by the chief of staff or anybody else." Col. Ansell agreed, adding that the question was whether these trials were disciplinary matters or matters of pure law.

GAS INSPECTORS POSE AS STATE AGENTS, CHARGE

Charges that inspectors for the Peoples Gas Light and Coke company camouflaged themselves as "employés of the state public utilities commission" were aired when Commissioner Frank H. Funk resumed the hearing of the company's application for an increased rate yesterday.

Mrs. L. T. Vincent of 1462 Wilson avenue described the visit of an inspector, who called at her residence April 8 to inspect the fixtures, and, she said, remarked: "I'm from the utilities commission. I was with the gas company, but I'm with the commission now."

Mrs. Vincent had requested the inspection because her bill had jumped from $6 to $19 for three months.

Mrs. Martha Hart, 1834 Washington boulevard, and Mrs. J. E. Dement, 3911 Congress street, identified Charles E. Luddington as an inspector who had claimed employment by the utilities commission.

BAVARIAN REDS LOSE AUGSBURG; MANY ARE SLAIN

BASEL, April 22.—Government troops have reoccupied Augsburg, thirty-five miles northwest of Munich, according to dispatches received here today. Artillery, tanks, and airplanes were employed to defeat the communists, whose casualties were heavy.

Spartacides Lose in Bavaria.

LONDON, April 22.—An attack on Munich by Wurttemberg troops, launched under cover of artillery fire from all around the city, is reported in a Geneva dispatch forwarded by the Exchange Telegraph correspondent in Paris.

The military situation in Bavaria is improving, according to announcements made by the Hoffman ministry. The Spartacides, who took Dachau, ten miles northwest of Munich, have been repulsed and the government forces are now holding the place.

As the Victors Return

The government offers to the public its last and best investment. It asks you to do your part to wind up the war account.

Our troops won success abroad. They are looking to you to finish the job at home.

The Victory Liberty Loan

is an investment in the future of America. There is none better today.

Chicago's quota is a huge sum. But Chicago will not fail if you lend your utmost—if you subscribe your full quota early.

Greenebaum Sons Bank and Trust Company

A State Bank—Founded 1855
S. E. Cor. La Salle and Madison Streets
CAPITAL AND SURPLUS $2,000,000

OLDEST BANKING HOUSE IN CHICAGO

FOREIGN EXCHANGE

about which we hear so much today, is not new to

The National Bank of the REPUBLIC OF CHICAGO.

For nearly a quarter of a century this bank has had established connections with all the leading cities in the world. Our records show that for a long period previous to the great war, travelers' letters of credit, commercial letters of credit and checks issued by this bank, were negotiated daily in every city of any importance in the world. While many of our relations were dislocated during the war, they are daily becoming re-established and the bank is again enabled to give to its customers the benefits of its facilities in this department, which is now, and has been from the time of its inauguration, under the management of men trained and experienced in this line of banking. It offers its services to the public, with the assurance that its facilities are as good as the best.

OFFICERS

JOHN A LYNCH	President
WILLIAM T FENTON	First Vice-President and Manager
ROBERT M McKINNEY	Second Vice-President
WATKIN W KNEATH	Third Vice-President
OSCAR H SWAN	Cashier
WM B LAVINIA	Assistant Cashier
THOS D ALLIN	Assistant Cashier
LOUIS J MEAHL	Assistant Cashier
WM C FREEMAN	Assistant Cashier
CHAS S MACFERRAN	Assistant Cashier
WALTER L JOHNSON	Assistant Cashier

Bond Department in charge of WATKIN W KNEATH, Third Vice-President
Foreign Exchange Department in charge of A O WILCOX, Manager

Resources Forty Million Dollars

Italian Renaissance Furniture

$95.00

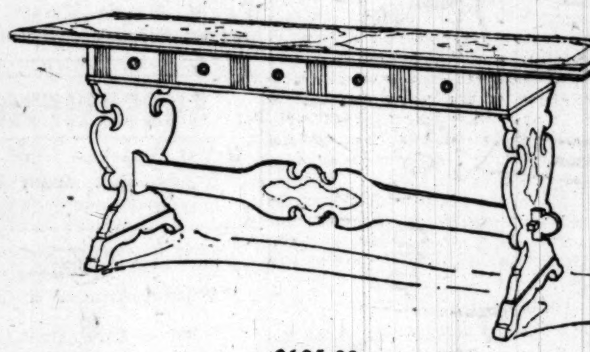

$125.00

Colby's Invite

You to see the Italian Renaissance Furniture illustrated, and the many new and interesting models of Period Furniture recently placed on our floors.

The table illustrated is made in walnut with raised panels of Burl, and relief work patterns worked into the top and antique wax finish. Choice of two sizes and treatments, prices from $95.00 to $150.00.

The arm chair is a splendid example of Italian Renaissance, very old finish with richly carved details. Walnut frame with all hair upholstery. Price $95.00. Finished in antique polychrome, $125.00.

You will enjoy seeing the unusual and interesting models on our various floors, and we invite you to compare our prices with those of any other establishment.

Special Values

$ 52.50	Carved High Back Chair	$ 37.50
77.50	High Back Cane Chair in Chinese Lacquer	58.50
116.50	Carved Frame Easy Chair	87.50
325.00	Colby Hand Made Davenport in blue silk velvet	225.00
210.00	Colby Davenport and Chair to match, two pieces	155.00
758.00	Eight-piece Ivory Bedroom Set	545.00
513.00	Louis XVI. Bedroom Set, eight pieces, in antique mahogany	355.00
550.00	Seven-piece Bedroom Set in walnut	425.00
80.00	Ivory Enamel Dresser	55.00
505.00	Set of Two Beds, Dresser and Chiffonier	250.00
138.00	Walnut 72-inch Sideboard	89.00
120.00	Walnut Serving Table	59.00

The Most Unusual Furniture Store in All America

JOHN A. COLBY & SONS

129 North Wabash Avenue
On Wabash Near Randolph

NOTE THE NAME

CÉLESTINS VICHY

(FRENCH REPUBLIC PROPERTY)

Natural Alkaline Water

Unexcelled for Table use.
Standard remedy for Dyspepsia, Stomach Troubles, Gout and Uric Acid.

Ask your Physician

Bottled at the Famous Spring at VICHY, France

CELESTINS CELESTINS

You'll Like The Taste

ARMOUR'S CORN FLAKES

So Substantial and Satisfying
No Corn Flakes Like Them!

Toasted "Just Right" at Battle Creek, Mich.

Trade Supplied by
Armour Grain Company, Chicago

Also Manufacturers of Armour's Guaranteed Cereals—Armour's Oats, Macaroni, Spaghetti, Noodles, Pancake Flour

Our boys won the war for us. The least we can do is to lend our money to Uncle Sam—at 4¾ per cent. Buy Victory Bonds!

Mandel Brothers

Hat shop, fifth floor

Belated "Easter hats" are featured

in two groups—at $10 and 13.75

Many new styles in hats received too late for Easter selling; hats of batavia cloth, hair cloth, taffeta, moire and straw combinations, and in newest colorings; dressy horse hair and transparent effects; dinner or theater hats of black tulle, with ostrich, ribbon or flowers.

English hats adapted for street wear

Sailors, either banded with ribbon or trimmed with ribbon cockade; tri-cornes, chin chin sailors—these but a few types out of an immense variety. Materials and workmanship are eminently satisfying. Prices, 6.95 to $12. *Fifth floor.*

The Women's Custom Apparel Section Announces

Appreciable Reductions

on Imported and Domestic "Model" Suits and Frocks for Spring

THE charm of original designs, the beauty of specially chosen fabrics, the assurance of exclusiveness which "Model" frocks and suits bring their wearers, all these are offered—with lowered prices—in this collection.

There are the latest Spring tailleurs from Paris and street *frocks*, too. Many are dark colored, practical styles, with a great length of service before them. It will pay any one to investigate these savings.

Ninth Floor, South Room.

MARSHALL FIELD & COMPANY

BUY **Barnard's SEEDS**
ALWAYS RELIABLE

QUICK SERVICE
Leave or phone orders in the morning. They will be ready when you call.

ASK FOR CATALOG

The W. W. Barnard Co.
Seedsmen
231-235 W. Madison St.

On the way to the Northwestern and Union Stations—also Market St. and other "L" Stations.

FRANKLIN 635

MILLIONAIRES

Rich Babies Have Them

LEAGUE DRAFT COPY RECEIVED IN WASHINGTON

Not Yet Made Public; Discuss Clause Giving France Protection.

BY ARTHUR SEARS HENNING

Washington, D. C., April 22.—[Special.]—The text of the revised league of nations covenant was received from Paris today by Acting Secretary of State Polk. Portions of the treaty of peace also are being received.

Mr. Polk has cabled the president an inquiry concerning his desire as to publication of these documents. It is assumed they are to be made public on the eve of the submission of the peace treaty to the German plenipotentiaries at Versailles.

Final or Only Tentative?

So far as Washington has been advised the league of nations covenant, as revised by the commission of which President Wilson is chairman, has not been finally approved by the allied council at a plenary session. It was at such a session that the Japanese delegation was to appeal from the decision against inclusion of a racial equality amendment. Officially, therefore, the text received today is tentative, but it is assumed that any changes which may be made therein before publication will be of a minor character.

The White House also was in receipt of a message from the president relating to the reports that he had committed the United States to an alliance with England and France, under the terms of which Great Britain and the United States would defend France against any future aggression by Germany.

Especial Protection for France.

Only the vaguest reports of the character of this agreement have reached Washington, and in view of the speculation and discussion aroused, an inquiry was sent to the president. Mr. Wilson replied with an explanation not made public, but said to be to the effect that he contemplated no action not in conformity with the fundamental principles of the league of nations covenant. This is interpreted as meaning that inasmuch as the league of nations would be committed to the defense of France from an attack by Germany, the United States would not be assuming any different or more extensive obligation in entering into an alliance with France and England for the same purpose.

Shows Frailty of League—Borah.

Senator Borah said today that the alliance represents a natural precaution on the part of France, indicating French doubts of the efficiency of the league of nations as a preventive of war.

"It is altogether probable that the special treaty of alliance between Great Britain and France is to be a part of the Paris program," said Senator Borah. "Premier Clemenceau has a great appetite for concrete things. He feels that with France lying alongside Germany he should dream no dreams. He knows that the league of nations as now formed would not effectuate peace, or successfully carry on war in case war should come.

"The French premier knows that if war with Germany were threatened the league would be wholly lacking in machinery for quick, effective, and efficient action to prevent war."

Australia Grants $3,500 "Home Fund" to Soldiers

MELBOURNE, Monday, April 21.—Under the provisions of the war service act, which is now in force, members of the Australian land and sea forces and their dependents will receive assistance to a maximum of $3,500 from the government toward buying homes.

CARNEGIE'S DAUGHTER A BRIDE

Millionaire Steelman's Heir Becomes Wife of Navy Officer.

PHOTO BY STAGE.

Ensign and Mrs. Roswell Miller

U. S. FOOD FUND TO BE EUROPEAN EXCHANGE BASIS

New York, April 22. — The federal reserve board issued an order here today authorizing the remittance of funds to the countries of central Europe, excluding Germany, through the American relief administration only. American food stocks held in Europe by the administration will be used as the medium of exchange.

Remittances can be deposited with bankers, express companies, steamship agencies, or other dealers in European exchange. Food to the value of the remittance will be sold in the country of destination and the money, in the currency of that country, will be transmitted through a bank to the payee.

The countries affected are Poland, Serbia, Roumania, Finland, Czecho-Slovakia, Jugo-Slavia, German Austria, Bulgaria, and Turkey.

The American relief administration is the body created by executive decree of President Wilson last February to administer the $100,000,000 voted by congress for European relief.

The order prohibits the purchase of exchange except from the relief administration.

Recruits for Rhine Army Spurt Up to 4,454 in Week

Washington, D. C., April 22.—Decided improvement in the results of the war departments recruiting campaign was shown today in the report for the week ended April 12, a total of 4,454 recruits entering the army. This brought the grand total to 11,178 volunteers who are available to release an equal number of soldiers from the army of occupation. Enlistments for three years outnumber those for one year by about three to two.

Martial Law Extended to Another Section of India

SIMLA, India, April 20.—[Delayed.]—Martial law has been proclaimed in the Gujerat district.

Moderates Aid British.

LONDON, April 22.—Advices from India indicate that the moderate elements are rallying to the support of law and order against the extremists. From Lahore comes a telegram to the effect that the Mohammedan leaders of the Punjab have sent a manifesto earnestly appealing to their countrymen, especially Moslems, to abandon passive resistance and to obey authority.

CARNEGIE-MILLER WEDDING SEEN BY NONE OF "400"

$600,000,000 Heiress Becomes Bride at Simple Altar Ceremony.

New York, April 22.—[Special.]—Miss Margaret Carnegie, heiress to one of the greatest fortunes in America, became a bride today.

In the Carnegie residence at Ninety-first street and Fifth avenue, Miss Margaret was given away by her father. The ceremony was almost conspicuous for its simplicity. Miss Margaret became the bride of Ensign Roswell Miller, U. S. N.

Ensign Miller is a son of the late Roswell Miller of Chicago, at one time president of the Chicago, Milwaukee and St. Paul railroad.

The wedding ceremony was attended by only a few friends and relatives of the couple, and this was the wish of Andrew Carnegie.

Andrew's Kiss For Bride.

When Mr. and Mrs. Charles M. Schwab came out of the house reporters asked what Andrew Carnegie had given his daughter.

"His sunny disposition and his spirit of happiness," said the ironmaster.

"And something else just as important—a kiss," added Mrs. Schwab.

The Carnegie mansion was given to the daughter several years ago. It is estimated she will inherit $600,000,000, although her father has been giving away in library endowments, etc., much of his fortune.

Less than one hundred invitations were sent out, and most of these went to relatives of the Carnegies and the Millers. None of New York's 400 was present.

Few Attendants There.

The ceremony was performed by the Rev. William P. Merrill, rector of the Brick Presbyterian church, assisted by the Rev. Henry Sloane Coffin of the Madison Avenue Presbyterian church. The Carnegies for many years have attended the Brick church, while the family of the bridegroom has been members of the congregation of the Madison avenue church.

Miss Carnegie was attended by only a maid of honor, Miss Dorothy Miller, a sister of the bridegroom. The bride's gown was of white satin trimmed with point applique.

The best man was a brother of the bridegroom, C. Roberts Miller, while the ushers were James B. Waller Jr., William H. Stewart, Erskine A. White, and Robert A. Franks.

Age of Bride 22.

The bride's age was given as 22 and the bridegroom's as 24 on the marriage license. Miss Carnegie was graduated from Miss Spencer's, an exclusive girls' school, in 1916. Miller, at the time he went to France to become a truck driver in the French army, in 1916, was a sophomore at Stevens institute, where he was preparing to become an engineer. When America entered the war, he returned to enter the navy, receiving an ensign's commission. He served as engineer of operations of squad 11, submarine chasers, and was stationed near New York during most of the war.

Official Returns Show New Zealand Wet by 1,800

WELLINGTON, New Zealand, April 22.—The majority against prohibition in the New Zealand plebiscite is placed at 1,800 by official returns.

HOW FOCH PUT THE KICK IN GROG SERVED TO FOE

Gen. Maurice, in City, Tells How Marshal Illustrated Plan.

Smash—bang—s-mash—z-zowie! One with the right; one with the left; another with the right; a big kick—that's how the war was won!

That's the way Gen. Sir Frederick Maurice, director of British military operations 1915-18, explained and illustrated it last night as he lectured on the subject at Orchestra hall. It was Foch that did it, Gen. Maurice explained; that was Foch's way of doing it.

"Foch was a man of few words," Gen. Maurice said, "but, like a great many Frenchmen, he was given to illustrating his remarks with vehement gestures. It was during that anxious period just after Foch had been made generalissimo of all the armies that a statesman, knowing the situation, said to Foch: 'But what will you do if the Germans strike again now?' Said Foch:

"'What will I do?' He stepped back and delivered a powerful blow at an imaginary adversary with his right, then one with his left, another with the right—and then a big kick."

He Meant It, Too.

Gen. Maurice illustrated it with agility and a grunt at each effort.

"Yes, it sounded amusing," Gen. Maurice admitted. "But Foch was not just talking; he meant it. It had its results, how great we all now know. Every other general in the war, British, French, or German, all started their great offensives with the big kick. Foch delivered the punches to wear out the German reserves. Then he kicked and it did the trick. It explains how Foch beat Ludendorff."

How the Trick Was Turned.

The general then told in detail how the "trick" was turned. He told of the offensives at the right, the left, and the right, and then the big drive at the center. He illustrated his talk with maps that brought home his statements and had thrown upon the screen actual photographs taken from the air during the operations to "show you the kind of ground your men and our men fought upon, stormed, and carried."

In conclusion Gen. Maurice said that in the last great battle on Nov. 8 the American army reached its objective forty-eight hours before any of the others.

Maj. Gen. Leonard Wood introduced the speaker.

Jane Addams Reaches Paris; To See Ruins

[Chicago Tribune Foreign News Service.]
[By Special Cable.]

PARIS, April 22.—Jane Addams has arrived in Paris, to remain a week or ten days. She is on the way to attend the second international congress of women, to be held in Switzerland early in May.

With Miss Addams were Dr. Alice Hamilton of the federal department of labor and recently appointed an assistant professor in the Harvard medical school; Mrs. Florence Kelley of New York, general secretary of the National Consumers' league; Mrs. Lucia Ames Mead of Boston; Miss Jeanette Rankin, formerly congresswoman from Montana; Mrs. Louis F. Post, wife of the assistant secretary of labor; Mrs. John Jay White of Washington, and Mrs. Mary Church Torrell of Washington, representing the colored women of America.

Revell & Co.

The Better Furniture

Fine Mahogany and Walnut Bedroom Furniture

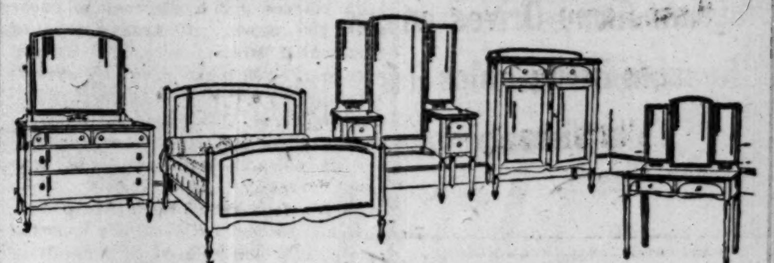

The Chamber Suite illustrated above is typical of the values in fine furniture obtainable in our store at present. New design, daintily ornamented with moldings and carvings, and carefully finished by hand in brown mahogany and American walnut.

THE PRICES:

Bed, 4 feet 6 inches wide	Specially priced	48.00
Dresser, 48 inches wide	Specially priced	83.00
Chifforobe, 36 inches wide	Specially priced	58.00
Vanity Dresser, 49 inches wide	Specially priced	87.00
Triplicate Mirror Toilet Table, 38 inches wide	Specially priced	55.00

Three Piece Suite, 69.00

Dainty Parlor Suite, three very handsome pieces, well made and beautifully finished by hand in a brown mahogany. Upholstered in a high grade velour. Your choice of blue or mulberry.

The three pieces .... Special 69.00

Wabash Av. **Alexander H. Revell & Co.** Adams St.

SICK ROOM NECESSITIES—ELECTRICAL

Portable Heaters
$10 to $26

Cold corners, drafts and dampness, so apt to prolong illness with serious consequences, are quickly dispelled by an Electric Heater. Use it where the regular heating apparatus does not reach.

Heating Pads
$4.50 to $9

Far superior to the leaky, bothersome hot water bottle. No home should be without one. Safe—convenient—efficient.

Water Heaters
$7.50 to $9.50

A decided convenience in every sick room. Attach to any socket—hot water in a jiffy.

Vibrators
$17.50 to $35

Massage your wrinkles away—clear your skin—stimulate your circulation with an Electric Vibrator. Costs little to operate. Price includes complete outfit.

All Telephones—Randolph 1280

COMMONWEALTH EDISON
ELECTRIC SHOPS
72 West Adams Street
3646 West Lake Street · 3127 Logan Boulevard
4523 Broadway · 9163 S. Chicago Ave.

McJunkin Advertising Company, Chicago 4171

Thrive By Thrift
SAVE FEDERAL COUPONS
Given Free With All Purchases By Leading Merchants

You Pay But $15

Convenient payments for the balance, and you get the Ruud Automatic Water Heater. Solve your hot-water problem permanently, and solve it right.

Just a turn of the hot-water faucet, and bubbling, piping hot water rushes out over your panful of dishes. In a trice they're washed clean—in the modern, convenient, economical way.

No need of waiting for water to heat—turn on any faucet in the house and it runs, HOT, from your Ruud.

RUUD
AUTOMATIC GAS WATER HEATER

"Hot Water All Over the House"

We'll install a Ruud in your basement, or wherever is most convenient, for as little as $15. The balance will add only a trifle to your regular monthly household bills.

Come to our store today and see just how a Ruud works. If you can't come in, telephone Harrison 631, and we will send our representative to you.

Ruud Manufacturing Co.
218 South Wabash Ave., Chicago
Telephone Harrison 631
North Shore Sales Office and Show Rooms
1106 Davis Street, Evanston

Oceans of Hot Water from Every Faucet

1st

Victory Loan Subscribers

are invited to designate the First Trust and Savings Bank as the place of payment for their Victory Loan subscriptions, and are assured of the same prompt and courteous service to which over 100,000 savings depositors attest.

Where desired we will accept Liberty Loan Bonds and Notes under safe-keeping receipt without charge, in any amount up to $1,000.

Capital and Surplus $10,500,000

First Trust and Savings Bank

(The stock of this bank is owned by the stockholders of the First National Bank of Chicago)

Northwest corner Monroe and Dearborn Streets.

We will plant shrubs for you

BIG flowering bushes—fragrant lilacs, showy hydrangeas, sweet syringas and other attractive kinds that will give you a profusion of beautiful blooms every year.

Now is the time to begin beautifying your home landscape. Write or phone (Central 2770) and we will send you our new book, "Nelson's Trees and Shrubs for Landscapes Without Waiting," which will aid you in making a selection.

A landscape expert will be glad to explain Nelson Nursery Service to you. Shall we have him call?

Swain Nelson & Sons Co.
Nurserymen and Landscape Gardeners
939 Marquette Building, Chicago

EDUCATIONAL.

Shorthand in 30 Days
Individual expert instruction, class work or by mail
TOUCH TYPEWRITING
Chicago Correspondence Schools
1405 Unity Bldg. 127 N. Dearborn St. Cent. 6703

EDUCATIONAL.

RAGTIME IN 20 LESSONS.
Booklet Mailed Free.
Christensen School of Popular Music
20 E. Jackson Blvd., Suite 406 (Harr. 5069)

Advertise in The Tribune.

Store Open Till 8 P. M.
Saturday Till 10:30

MORRISON BOOT SHOP

81 W. Madison St., Just E. of Clark St.
Women's Good Shoes—Fitting by Experts

COMPARISON
Wins Us Business Daily

These Tailored Oxfords

SELL ELSEWHERE AT $10.00 AND $12.00

3900 · 3904 · 3903

$8.35

EIGHT MODELS
In Popular Leathers

No. 3900—Walnut Brown Calf, as illustrated
No. 3903—Havana Brown Kid, as illustrated
No. 3904—Walnut Brown Calf, as illustrated

Tobey
Interior Decoration

YOU have an ideal picture in your thought of a harmonious home. We have the material to assist you to make this picture real and still keep it the projection of your personality.

OUR staff of artists and designers, under the supervision of a competent architect, is ready to help you with your problems of planning.

OUR cabinet makers, drapery workers and painters through many years in our employ have developed a skill which has built up the reputation of the Tobey organization.

A LARGE and comprehensive stock of furniture, rugs, drapery fabrics and accessories makes it possible to carry out your project through one responsible source, which always means much in the successful execution in a commission, be it large or small.

The Tobey Furniture Co.
Decorating Department
(Fourth Floor)

Wabash Avenue and Washington Street

GAINS OF FOES IMPERIL REDS ON ALL SIDES

Siberian Army Drives on Russian Rear; Poles Take Vilna.

(Continued from first page.)

[c]aptured, and the enemy suffering a [la]rge number of casualties in killed and [w]ounded. The allied casualties were [sli]ght.

Balk at Food for Reds.

Lieut. Gen. Eugene Karlovitch Miller, [h]ead of the Archangel government, [to]ld the Associated Press today that he [w]as absolutely opposed to the plan of [D]r. Fridtjof Nansen for feeding Rus[si]a. Other officials on all hands ex[pr]ess similar views. Gen. Miller said: "The proposition to feed our enemies [ti]mes when the moment of victory is [ne]ar us, and it is entirely outside the [qu]estion to think that we should cease [fi]ghting in order to permit provisions [to] reach our enemies."

Additional American prisoners in [R]ussia have been released. According [to] a message from Secretary Penning[to]n of the Young Men's Christian as[so]ciation at Terejoki, Finland, Privates [F]reeman Hogan of Detroit and Jens [La]ursen of Marietta, Mich., are among [th]ose released and are proceeding to [Co]penhagen.

FOE IN FULL RETREAT.

New York, April 22.—[Special.]—A. Sack, director of the Russian information bureau in the United States, [m]ade public today a series of cables [he] has just received from Omsk. One [ca]ble says:

"The Siberian and western armies at the beginning of March started an offensive against the bolshevik troops and defeated the enemy on all fronts. As a result of the decisive action of the valiant Siberian and western armies and the skill displayed by the commanding officers, the bolsheviki are retreating in confusion, leaving all their supplies to us."

THE MILITARY SITUATION IN RUSSIA

1—The new advance of the Siberian army of Admiral Kolchak on the river Kama toward Kazan makes a gain of 190 miles in five weeks, and brings them within 100 miles of Volga river. The Kama river advance is in the center of a 400 mile front and endangers the bolsheviki positions east of the Volga. Both banks of the river have been cleared for a distance of more than 200 miles. At the capture of Sarapoul 2,500 prisoners, 200 railroad cars, and twenty-six guns and ammunition were captured. Savapoul, southwest of Perm, was taken by Kolchak forces. Much war material and a number of bolsheviki leaders were captured.

2—The bolshevik troops facing Gen. Denekine in south Russia are reported to be badly demoralized as a result of the advance of the Kolchak forces toward the Volga.

3—Reports from Sevastopol via Saloniki indicate that the bolsheviki have not been able to follow up their recent victory in the Crimea.

4—Gen. Pettura, the Ukrainian peasant leader, is fighting on two fronts. He is gaining against the bolsheviki but losing against the Poles.

5—The Poles are reported to have broken through the Ukrainian front in the Lemberg sector.

6—Vilna has been captured by the Poles. The railway from Vilna south to Lida is in the hands of the Poles.

7—Russian troops operating with the allies on the Murmansk front have advanced within striking distance of Lake Onega. Vojmosalma, thirty miles east of Urosodero, was captured and the reds pursued towards Povienets. The allies are now ten miles south of Urosodero, on the Murmansk railroad.

TRIBUNE'S CIVIL WAR CITY EDITOR IS 88 TODAY

To Prof. Elias Colbert, 501 Groveland Park, today—the anniversary of the birth of Stephen A. Douglas—has two meanings. Besides recalling memories of the "Little Giant" it marks the eighty-eighth year stone in Prof. Colbert's own life. Douglas was an intimate friend of Prof. Colbert, who cherishes among his souvenirs a walking stick of apple wood presented to him by the [illegible] statesman and political opponent of Abraham Lincoln.

Prof. Colbert was city editor of THE TRIBUNE in those epoch marking days. While he was extremely active in newspaper work he found time to develop a hobby for astronomy and fifty years ago became professor of astronomy at Chicago university. During those days he wrote "Astronomy Without a Textbook," which was adopted for use in the Chicago public high schools. His brochure on Shakespeare, which ran through several editions, is familiar to students of English literature.

Prof. Colbert came to Chicago in 1857 and became a reporter. He was for a period employed on the Times and later on THE TRIBUNE. From a reporter he was promoted to city editor, later becoming commercial editor and editorial writer. In the days following the civil war he furnished the editorial columns with many stirring articles.

He was born near Birmingham, England, and came to the United States when 25, following the death of his first wife. He has resided at his present address in Groveland Park for forty-one years.

One feature of Prof. Colbert's celebration yesterday was the purchase of $10,000 worth of Victory bonds.

LIMERICK IRISH OUTWIT GUARDS IN BRIDGE SIEGE

LIMERICK, April 22.—[By the Associated Press.]—The entire town of Limerick was set laughing this afternoon over the manner in which the strikers who Monday afternoon attended a hurling contest across the river and in the evening were refused permission to return home over the Sarsfield bridge, outwitted the military and got home.

Marching from the Clare end of the bridge to a long pavement they boarded a train for Limerick. When the station was reached four persons left the cars and tried to pass the soldiers at the gate. While the argument was proceeding the other passengers, who had remained concealed in the train, darted for other doors and windows and scattered in every direction. The guard was unable to halt them and they all soon were home.

The strike leaders promise further developments, but it is believed nothing will be done until the Irish labor congress leaders arrive from London. The time for their arrival is being kept secret.

KING-KELLY CO

39 So. State St. 8th Fl. Mentor Bldg. | 17 No. State St. 10th Fl. Stevens Bldg.

TWO Large Stores Above the High Rent Zone

AFTER-EASTER SALE

of Latest Spring

SUITS CAPES DRESSES

Save $5 to $25 On Each Garment

HANDSOME SUITS

Sketch at right illustrates smart suit of fine quality tricotine; splendidly hand-tailored; an exceptional value; specially priced at $48.50

Sketch at left presents a beautiful Blouse Suit of navy blue gabardine, enhanced with a vestee of embroidered tricotine. Special price, $35

Sketch at center right illustrates an individual style in a velour checked suit with a distinctive braid trim and vestee of tricolette. Special price, $58.50

Besides these two specials there are many other of the most recent fashion ideas in Tricotine, Silvertones, Poiret Twill, Men's Wear Serge, Mixtures, Homespuns and Wool Jersey. Specially priced at

$23.50, $28.50, $35, $45, $55 and upward

UNUSUAL CAPES

Sketch at center left shows a pretty cape of Wool Velour, fully lined with silk. Special at $38.50

Sketch at bottom right shows a smart little cape of Men's Wear Serge with full silk lining. Specially priced at $18.50

Capes and Dolmans are, of course, quite in vogue. We are showing an incomparable variety in Evora, Tricotine, Bolivia, Serge, Wool Velour, Crystal Cord, Poplin, Poiret Twill and other materials. Many wonderful values at

$18.50, $23.50, $28.50, $35, $48.50, $55 and upward

LOVELY NEW DRESSES

The charming little Dress shown in the lower left group is made of Silk Foulard and has a vestee and collar of Georgette. This value is exceptional at $28.50

Our showings of Dresses for all occasions is most complete right now. The collection is ideal and contains the newest creations in Satin, Crepe Georgette, Paulette, Tricolette, Serge, Tricotine, Figured Georgette. Specially priced at

$18.50, $23.50, $25.80, $35 and upward

Mandel Brothers

Luggage shop, sixth floor

200 wardrobe trunks in 1918 models at 20% less than 1918 prices

—and at a still greater saving from quotations on 1919 luggage, since last year's production costs were substantially lower. These 1918 trunks are fully equal to the 1919 product, differing only in minor details.

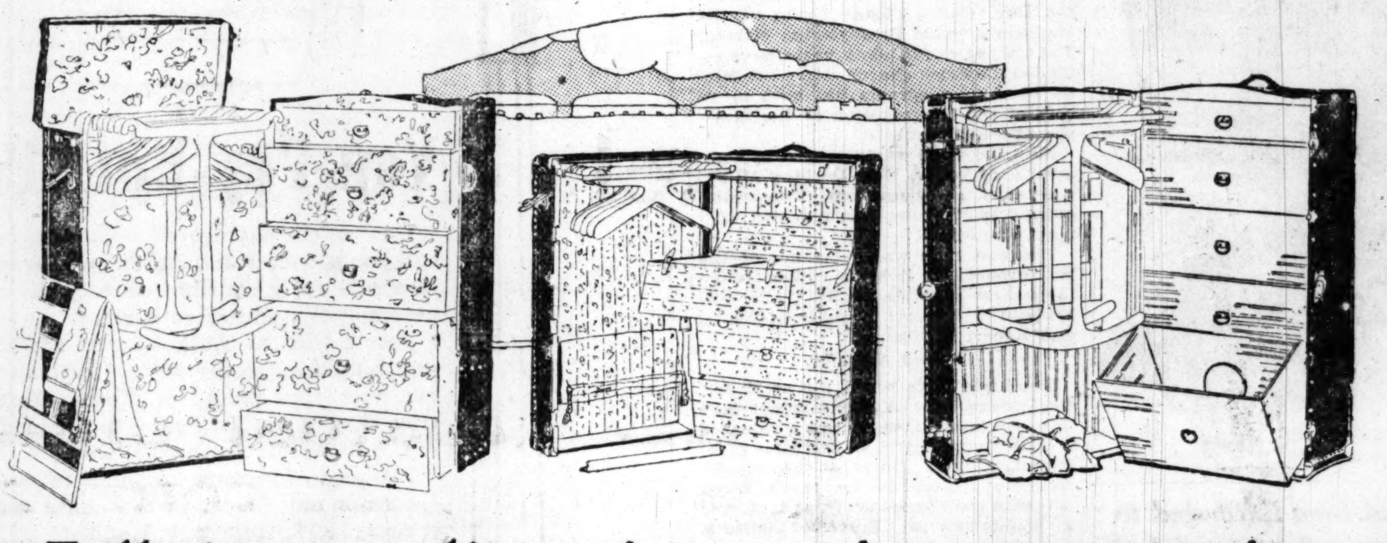

Full size—medium size—taxi or steamer size

With closed top or lift top, as desired. Prices: Taxi or steamer size, $20 to $30. Medium size, $30 to $50. Full size, $35 to $60.

Sixth floor.

17 ? 40 ? 70 ?

THE DANGEROUS AGE

Edward Dubinsky presents Three Periods of Romance, an inspiring comedy of the feminine soul, by Kirkpatrick Boone.

Girls! You've heard your Mother say: "Don't you think Mother KNOWS best?"

Mothers! How often have you told your girls: "Don't you think Mother KNOWS best?"

How many Mothers tell their Girls WHAT THEY KNOW? Marjorie Hast as "Ruth," the 17-girl of "The Dangerous Age," answered her mother: "He—he just asked to—to—be my friend—and not—not to do anything that you didn't approve."

Thais Lawton, as "Rose," the 40-Mother, when taking the 17-problem to Father, says: "The only way to be happy in middle life is to have no children or husband."

Chas. A. Smily, the 70-Doctor, sums up life: "The Dangerous Age of womankind begins in short frocks and ends only in shrouds and 'wooden-overcoats.'"

Ada Boshell, the Grandmother, reflecting the full span of life, adds this bit of wisdom to that of the 40-Mother: "When I was the age you are now, I crossed a whole lot of bridges that I have not come to yet."

The talk of Chicago! Ask your neighbor, "What is 'The Dangerous Age?'"

Every Night—Sat. Mat., 50c to $2.00
Wed. Mat. Best Seats $1.50

ILLINOIS

KLAW & ERLANGER, HARRY J. POWERS, Managers

HOW TO CHOOSE THE RIGHT VOCATION

The *best* JOB for *you* in life is described by Holmes W. Merton, expert Vocational Counselor, in this vital new book. Soldiers and sailors coming back to civil life, men and women ambitious to succeed in business, young people just starting their careers, all need this book. If you are "a square peg in a round hole," this book will help you find yourself. It explains dozens of things as

1400 Distinct Vocations, and Abilities Needed in Each; Picking the Job You Were Made to Fill; Making Your Work Yield the Utmost Satisfaction and Profit; Analyzing Your Natural Abilities; Discovering Your Unused Powers; Bringing Into Play Your Real Abilities, etc.

"By following the instructions given by Mr. Merton, young men and women may be saved years of wasted effort and disappointment."—*Atlanta Constitution.*

$1.50 net; by mail $1.62. Bookstores or the Publishers.

FUNK & WAGNALLS COMPANY
356 Fourth Ave., New York City

Rest assured—

Faultless

SINCE 1881

Pajamas

"The NIGHTwear of a Nation!" *for* Luxurious Lounging

E. Rosenfeld & Co. Baltimore New York

GENIUS—What Has He Given Baby? See Sunday Paper. Watch It Move

French Beans

3½ inches Long. Plant "Asparagus Beans" May 20. Raise delicious, stringless pods of arm's length. Free Seed Bulletin 27 describes many quality vegetables. Write Lincoln Seed Company, Growers, 39 S. La Salle St., Chicago, Ill.

Advertise in The Tribune

O.W. Richardson & Co.

125 South Wabash Avenue

"Sure—We'll Finish the Job"
—Buy a Victory Bond Today

Make your dining room one of the most attractive rooms in your home. This inexpensive set will be admired by every one who sees it. Popular Queen Anne Table with 54-inch top extending to 6 feet. The six high back chairs have cane inserts and genuine leather slip seats. Jacobean oak finish. Set specially priced at.... $94.50

Walnut or mahogany finish—2 weeks for delivery—set, 105.00

Overstuffed Davenport, large soft spring arms; full spring edge; removable cushions; hair filling; in a variety of tapestry coverings.......... 125.00

Overstuffed Chair, extra large, very comfortable....... 67.50

Ask to see our new Taupe and Mole Velour at the above prices.

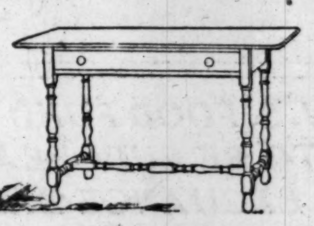

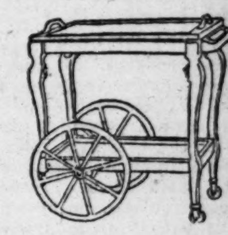

Library Table, 60 inches long; spacious drawer; Tudor design; mahogany finish. This is a special purchase which we are selling at..... 25.00

Tea Wagon and removable Tray. Rubber tires on all four wheels. The famous Stickley make. Mahogany finish Tea Wagon for.. 12.95

O.W. Richardson & Co.

Rugs—Furniture—Carpets—Draperies—Linoleums

125 South Wabash Avenue
Just North of Adams Street

War Prices Broken

Owing to quantity purchase and a special arrangement with the manufacturer we are able to place on sale at an unusually low price the very latest model of our famous line of "Composite" Ranges.

The Conqueror Cabinet Range

In order to make this sale particularly attractive we have arranged the following

PEACE TERMS:

$4.50 Down; $4.00 Per Month for Eleven Months. *Cash Price, $46.08.*

All the latest and best features in gas range construction will be found in this range. They include:—

- White Enamel Splasher
- White Enamel Door Panels
- Enamel Broiling Pan
- Enamel Dirt Tray
- Extra Large Oven, 16½ by 20 by 12
- The celebrated one-flash "I-want-u" lighter. (Does away with the use of matches for top burners)
- Burner frame and end shelf blue-black porcelain (vitreous) enamel

The Conqueror Cabinet Range Now on Sale at

West Side	North Side	South Side
2142 West Madison Street	3071 Lincoln Avenue	731 West 63rd Street
1709 West 12th Street	3643 Irving Park Blvd.	3478 Archer Avenue
1641 Milwaukee Avenue	408 West North Avenue	103-5 East 35th Street
3734 West 26th Street	or at Main Office	9051 Commercial Avenue
4033 West Madison Street		11025 Michigan Avenue

The Peoples Gas Light & Coke Co.

Telephone Wabash 6000 — Michigan Avenue at Adams Street

MAKE ALL MONEY WORTHLESS, IS LENINE'S PLAN

Bolshevism to End World Financial Debauch, He Tells Interviewer.

Chicago Tribune-New York Times Cable.
[Copyright: 1919.]

GENEVA, April 22.—It is possible to send the authentic notes of an interview with Nikolai Lenine, the high priest of bolshevism, which were communicated to Geneva by a recent visitor to Moscow.

NIKOLAI LENINE.

Lenine has aged since his advent to power. There are gray threads in his short black beard and his naturally high forehead is made to apear still higher through increasing baldness.

He speaks with calm, dictatorial deliberation, using only the simpest phrases. His voice and manner are authoritative. He sweeps aside all arguments and objections, inexorably pursuing the thought in his mind. There is a gleam of hard fanatical intelligence in his eyes.

Has Convinced People.

According to the minute notes made by my informant, Lenine explained his policy in the following terms:

"The first aim of every political party must be to convince the majority of people that its program is right. This task, although far from being absolutely achieved, is now in a great measure solved, for the majority of Russian workmen and peasants today consciously adhere to the principles of bolshevism.

"The second problem is the conquest of political power and the suppression of resistance on the part of the capitalist classes. This problem could only be solved by means of a dictatorship of the proletariat which consists, so to say, in a permanent state of war against the bourgeois people who protest against 'acts of terrorism' committed by the communists entirely forgetting what terms the dictatorship means.

Defends "Pitiless Rule."

"Revolution is in itself an act of terrorism. The word dictatorship in all languages means simply a rule of terror. It is likewise evident when the revolution is most in danger the dictatorship must be most pitiless. At first the danger was very great in Russia and the dictatorship proportionately severe. Today it is considerably less and we can almost dispense with terrorism.

"We have committed many errors in the past, but our disappointments and difficulties were inevitable, for it was impossible to foresee how the social philosophy of Marx which had never been put into practice before would work out in actual government."

Means to Destroy Money Power.

Lenine is obsessed at the present by a plan for the annihilation of the power of money in the world. He outlined his ideas on this subject thus:

"Hundreds of thousands of ruble notes are being issued daily by our treasury. This is done not in order to fill the coffers of the state with practically worthless paper but with the deliberate intention of destroying the value of money as a means of payment. There is no justification for the existence of money in the bolshevik state, where the necessities of life shall be paid for by work alone.

"Experience has taught us it is impossible to root out the evils of capitalism merely by confiscation and expropriation, for, however ruthlessly such measures may be applied, astute speculators and obstinate survivors of the capitalist classes will always manage to evade them and continue to corrupt the life of the community.

"The simplest way to exterminate the very spirit of capitalism is, therefore, to flood the country with notes of a high face value without financial guarantees of any sort. Already even the 100 ruble note is almost valueless in Russia. Soon even the simplest peasant will realize it is only a scrap of paper not worth more than the rags from which it is manufactured. Men will cease to covet and hoard it as soon as they discover it will not buy anything, and the great illusion of the value and power of money, on which the capitalist state is based, will have been definitely destroyed.

"This is the real reason why our presses are printing ruble bills day and night without rest, but this simple process must, like all the measures of bolshevism, be applied all over the world in order to render it effective. Fortunately, the frantic financial debauch in which all governments have indulged during the war has paved the way everywhere for its application."

His Plan of World Conquest.

Questioned concerning the plans of world conquest entertained by the bolsheviki, Lenine replied:

"The communist state cannot exist in a world of capitalist states. This is politically and economically impossible. The communist state must either convert the capitalist state to communism or succumb itself to capitalism. An apparent compromise between the two is conceivable for a short time, but it can never be real and lasting. They exclude each other mutually.

"But it is with ideas, not with armies, we shall conquer the world. Capitalism carries on more effective propaganda for us amongst the masses than we ourselves could even hope to achieve by our own efforts. The international profiteer is the best propagandist. It is true we owe much to the war, but I don't fear peace, for the incurable avidity and corruption of the capitalist classes will survice it and paralyze its healing effects.

Capitalist Lust Survives War.

"The cost of living, instead of diminishing, is still increasing steadily in most countries. The lust of gain of international exploiters, bourgeois financiers, manufacturers, and tradesmen is still unstalked, and they are conspiring to prevent the return of normal conditions, totally unconsoious of the fact that they are preparing their own destruction."

To the visitor's observation that the bolsheviki are nevertheless now inviting the bourgeois classes in Russia to participate in the administration of the soviet republic, Lenine replied:

"The transformation of the capitalist state into the communist state is impossible without the assistance of scientific and technical experts.

"Inevitably these experts are today bourgeois. We have, therefore, been forced to adopt bourgeois methods and to secure the services of the most competent bourgeois specialists by paying them high salaries.

"It is evident this measure represents a departure from the principles proclaimed by the Paris commune, which established that all salaries without exception shall be reduced to the level of the ordinary workman's wages.

"To a certain extent the employment of bourgeois specialists may even be said to signify a truce in the midst of our offensive against capitalism and a retrograde movement on the part of our Socialist soviet republic which from the first had promised and already carried out the leveling of high salaries in accordance with the principles of the Paris commune. However, it is but a truce, inevitable in a period of transition."

Lenine entertains vast and partly mystical agricultural plans, in the conception of which he had been influenced by Confucius, whose works are at present his favorite study.

Agriculture for Russia.

"Russia's economic part in the future life of communistic Europe," he declares, "must be based on the development of agriculture, the enormous wealth of which can largely contribute to the prosperity of mankind and which lies hidden in the Russian soil. In other countries the development of industries will supply the needs of the international soviet community, but Russia will produce the workers' daily bread.

"In order to intensify agricultural production in Russia it is necessary to employ scientific methods on a vast scale. Special attention is being given at present to the manufacture of agricultural machinery. Numerous new plants have recently been constructed and are running satisfactorily, some of them under the direction of foreign specialists.

"It is a fact that several foreign firms which had established branches in Russia before the revolution are at present overwhelmed with orders for agricultural machines and implements by the soviet rulers."

Aware of His Power.

Such are Lenine's opinions consciously recorded. It is evident that in expressing them he was fully aware he is himself his most effective propagandist; nevertheless, some of his remarks are sufficiently frank and illustrative of the sinister form of moral insanity which distinguishes the bolshevist mind to be a terrible warning to western Europe.

Five Britons Are Killed When Huge Plane Falls

ANDOVER, England, April 22.—Five members of the crew of a big Handley-Page airplane were burned to death early today when the machine crashed to the earth as the result of an accident at the airdrome at Neyhill, near here. The two others in the machine were injured severely.

The tool of Reconstruction

Waterman's Ideal Fountain Pen

Three Types Regular Safety Self-Filling

$2.50 and up At Best Dealers

Held in the hands of men who think and plan, it is helping greatly to solve the reconstruction problems of the world.

Ready to write instantly anywhere

L. E. Waterman Co.
115 South Clark St., Chicago
New York Boston San Francisco

You Tread on Trouble When You Ride on Air!

The INSECURITY of air—its constant struggle to escape from casings—the certainty and frequency of punctures and blowouts—have brought home to millions of motorists the truth of the saying, "YOU TREAD ON TROUBLE WHEN YOU RIDE ON AIR."

No Punctures — **Essenkay** A TIRE FILLER — No Blowouts

Over 75,000 Users

No Air—No Inner Tubes—No Pumps—No Jacks

Doubles Tire Mileage

Tires filled with ESSENKAY are always at uniform pressure—they cannot be deflated or run "flat," thus they wear down to the last layer of fabric; 10,000 to 20,000 miles on ESSENKAY-filled tires is the rule not the exception.

First Cost—Last Cost

ESSENKAY does not wear out like tires. It should last as long as your car. As tires wear down to the last layer of fabric and are discarded, the ESSENKAY may be taken out and transferred to new casings. ESSENKAY should last as long as your car; it is not affected by heat, cold, atmospheric or climatic conditions. It contains no rubber—hence will not oxidize, bloom or rot.

Free Trial Offer

ESSENKAY is installed by us on FREE TRIAL. Test it in your tires under heaviest loads and over roughest roads. If you are not perfectly satisfied the test will cost you nothing. MAIL COUPON TODAY!

DEALERS: Write for proposition in open territory.

Fits All Sizes of Tires on All Types of Rims

To Chicago Car Owners

Write for list of ESSENKAY Sales Depots nearest you or telephone us—Superior 7824-7825-7826-7827-7828 or Superior 6991, or send coupon for full information.

The Essenkay Products Co.
Dept. T, 220 W. Superior St., Chicago
Member American Tire Filler Industry (Inc.)

Coupon for City or Out of Town Car Owners

The Essenkay Products Company,
Dept. T, 220 W. Superior St., Chicago
Please send me details of your Free Trial Offer on ESSENKAY Tire Filler and free booklet, "The Story of ESSENKAY"; also name of ESSENKAY Sales Depot or Service Station nearest me.

Name ....
Address ....
City.......................... State..............

Bronze-Tone Suits

An exclusive idea for Spring 1919
The suit sensation of the season

THE greatest clothes makers of America, the combined efforts of the leading style creators have produced for us exclusively these smart suits, built of specially selected fabrics in wide pattern variety—all of them Bronze-Tones in variegated hues—plain effects, silk striped, pencil and chalk stripes, brown backgrounds with bronze speckled effects, bronze overplaids and many other tone variations.

BRONZE-TONE suits are shown in the waistseam styles for young fellows as well as the correct conservative fashions for the man of mature years. Feature values at

$25 $35 $45

(Second and Third Floors)

Bronze-Tone Topcoats. $20 to $55

(Fourth Floor)

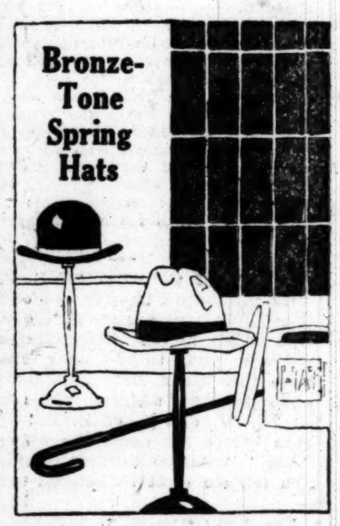

Both soft and derby hats in shades that harmonize with the new bronze-tone suits.

$3, $4, $5 up to $15

Bronze-Tone Accessories

Bronze-Tone Scarfs

A multitudinous range of bronze shadings to tone in with the new bronze-tone suits.

Italian moires, Swiss satin moires, French cameo silks, two tone basket repps with bronze shadings.

$1.50 to $3.50

(Main Floor.)

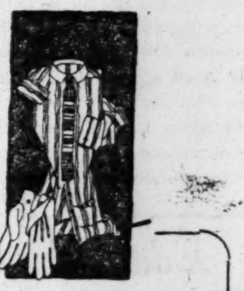

Bronze-Tone Spring Shirts

Beautiful cluster stripes in crepe de chine and broadcloth silks. Color effects that shade in with bronze-tone suits.

$8.50 and $10.50

Silk Gloves in shades of bronze, $1.50.

Linen Handkerchiefs with tone borders, 50c.

(Main Floor.)

(Ask for Bronze-Tone Folder.)

Men's oxfords and shoes that harmonize in tone shadings with the new bronze-tone suits. An ununusual display.

$5, $6, $7, $8 to 12

See our window exhibits of this novel and new creation.

THE HUB
Henry C. Lytton & Sons
State and Jackson—on the N. E. Corner

Mail Orders given careful attention—filled the day received.

The Chicago Tribune.
THE WORLD'S GREATEST NEWSPAPER.
FOUNDED JUNE 10, 1847
ENTERED AS SECOND CLASS MATTER JUNE 8, 1903, AT THE POSTOFFICE AT CHICAGO, ILL., UNDER ACT OF MARCH 3, 1879.

All unsolicited articles, manuscripts, letters and pictures sent to "The Tribune" are sent at the owner's risk, and the Tribune company expressly repudiates any liability or responsibility for their safe custody or return.

WEDNESDAY, APRIL 23, 1919.

"Our Country! In her intercourse with foreign nations may she always be in the right; but our country, right or wrong."
—Stephen Decatur.

THE TRIBUNE'S PLATFORM FOR CHICAGO

1—South shore—south park plan.
2—Modernize Chicago water department.
3—Extend the Chicago plan—completion of the Twelfth street project and Michigan avenue link—development of Ogden avenue extension, etc.
4—Complete railroad terminals under way and develop other new terminals.
5—Build boulevards along the drainage canals and connect them with the park system.
6—Lessen the Smoke Horror.

SEEING THE LEAGUE FIRST.

Developments in Paris indicate rather strongly that, of the various nations involved, at least two—omitting here the obvious mention of Britain's navy and France's army—two, that is to say Japan and Italy, "saw the league of nations first."

Already we have had thrust before us the possibility of intraleague hostilities between Jugo-Slavia and Italy. Should the contention over Fiume develop into war and, for example, the defeat of the Slavs, where next does the cry of irredenta lead us?

Italy takes comfort out of the London agreement; a pre-war agreement, of course. But no less comfort is being taken by Japan out of a similar engagement relating to Shantung peninsula and the Chinese districts formerly held by Germany.

In both of these instances the claimants want what they want in spite of any idealistic project to the contrary. They are idealists up to the point where it begins to pinch them. And so are we all; because when the league began to pinch the Monroe doctrine, we cried out in alarm, and a very proper alarm it was.

Perhaps Italy didn't see the league coming; Japan did. For in February, 1917, when the prospect of American entrance into the war became apparent, Viscount Ishii with enviable alacrity took his pen in hand and claimed the Pacific islands and Shantung; to this Britain agreed.

What had this to do with the league of nations? Nothing at all, save that China could not be kept out of it any longer, and China, as a member of the league, would inevitably protect its sovereignty at least; there was no idea of new territory in the Chinese mind. Japan knew that with Chinese sovereignty protected there would be small chance of annexing Shantung. So, before there was any talk of the peace conference which must surely come, Ishii hung up the motto "Do it now."

We come to the old saw of the chain and its weakest link. The league will be no stronger than the desire of its members to make it strong. Italy dwells upon an agreement with France, England, and Russia. Japan finds security in an agreement with Britain to divide up the Pacific islands, Shantung and Kiao Chau to Japan. Shantung is Chinese territory. Japan always knew it was held by Germany under duress. China is a member of the league. Yet the league faces the prospect of standing by to see one of its members amputate territory from another.

If Italy gets its irredenta and Japan forecloses on Shantung, where does China get off, not having seen the league in time?

ORGANIZING THE COUNCIL.

From Florida dispatches we learn that the organizing committee of the Chicago city council has decided not to replace the men who have previously held the chairmanships of important committees. These men have had long experience in committee work, and for the most part they represent the ablest material in the council.

We can imagine that if for partisan or corrupt purposes they were removed whatever good name the city council has attained would be seriously imperiled. It may be urged that new councilmen might infuse more vigor into committee proceedings, but we think that whatever might be gained on that score would be more than offset by the mistakes and confusion that grow out of inexperience. The new aldermen have a better opportunity to make their influence felt as committee members than as chairmen.

The council committees will have many opportunities to serve Chicago in the next few months and these chairmen who are to be reappointed can make splendid reputations for themselves.

THEFTS ON THE RAILROADS.

A number of criticisms have come to THE TRIBUNE of the theft of goods in transit, both in freight and express, and further complaints that the railroad administration and express companies do not pay the damages or even answer the correspondence concerning them.

THE TRIBUNE wishes to hear from its readers whether this condition is widespread. If so, it will found a department to assist shippers in the recovery of stolen articles, similar to its other departments, the Friend of the People, the Legal Friend of the People, the Friend of the Insured, etc.

PROTECTING WOMEN WORKERS.

A special commission appointed by Gov. Lowden interviewed a number of physicians with respect to working hours for women. The majority was of the opinion that the eight hour day ought to be the normal standard. They held that a longer day tended to increase accidents and was usually harmful to a woman's health.

Many manufacturers in this state have already established the eight hour day for women. A large percentage report that production has not been diminished through this change, and some of them frankly state that they get better results out of the new system than the old.

Nevertheless there are certain employers' organizations which are fighting the proposed bill to establish eight hours as the working day for women. Back of their opposition seems to be a fear that if the legislature establishes this precedent the eight hour law will be extended to include men as well as women.

But the case of women in industry ought to be regarded in a different light from that of men. The man can work longer than eight hours without suffering any material injury, while the health of a woman who did the same amount of work might be seriously impaired. Even among barbarous races the women were not required to perform the most dangerous and arduous tasks.

The present Illinois law permits a seventy hour working week for women. Illinois is the most backward in this respect of all states that have established a working day. From all the evidence it would seem that Illinois should no longer tolerate a ten hour day for women.

CONSTABULARY FOR ILLINOIS.

In the report of the Pennsylvania state police for 1918 it is shown that more than 10,000 arrests were made and that 91.4 per cent of these arrests led to conviction. This is a gauge of what may be expected from an efficient state police force in Illinois.

Thoughtful citizens will perceive in the constabulary bill proposed by Senator Dunlap a real relief for the farmers and the residents in small towns and cities. It is not suggested that all the 10,000 arrests made by the state police in Pennsylvania would not have been made had there been no such state police. But it is fair to assume that a large percentage of these arrests represents crimes committed which, had there been no police, would have gone unpunished for lack of a detecting agency.

The state policemen not only are detectors of crime, but the mere fact of their presence and activity is a deterrent to a large class of miscreants. The number of hoodlums would instantly decrease when it becomes known that the village or township constable is reinforced by a power that is not subject to local influences. Robberies in small communities instead of being of daily occurrence and increasing violence would not be prosperous undertakings with the state roads guarded and systems of communication established whereby officers everywhere would be on the lookout for escaping automobile bandits.

The larger cities are well equipped with policemen who are compelled to pass qualifying examinations and show their fitness. This is not so in smaller communities, where there is no qualification for the post of town marshal or of township constable. Nor is this a reflection upon the marshals and constables. It is only a suggestion that men who, in many cases, are required to carry on their own affairs and who must attend to official duties between times cannot be expected to deliver full police service.

The state police stand at all times ready to preserve order and lend assistance in these smaller communities. Farmers are fortified in the knowledge that officers are within call at all times. Women in the country need no longer be exposed to wandering ruffians. There will be protection against the occasional speeding automobilist.

Those who have an idea that the constabulary is an expensive institution should reflect that the whole police force will not comprise more than 300 men and officers. Fewer than this number has been sufficient in Pennsylvania; and in Texas half that number of rangers has kept the once turbulent border in a peaceful state.

THE COLUMBUS CARAVELS.

For most people of Chicago the Columbus caravels in Jackson park have acquired an unusual sentimental and historic value. It is not only that they recall the momentous voyage of Christopher Columbus and vividly suggest the hazards he had to face but they also bring to mind that great event in Chicago history, the World's Columbian exposition. They have a further interest in the fact that they were presented to the south park commissioners by the late Harlow N. Higinbotham in behalf of the directors of the exposition.

At the present time only the Santa Maria is intact. The Nina has been torn to pieces and the Pinta is burned to the water's edge. Just before he died Mr. Higinbotham wrote to the south park commissioners reminding them of their promise to keep the boats in repair. But the commissioners seem to have felt that the expense was too great.

Most people will be glad, therefore, that the Knights of Columbus are planning to restore these caravels as a memorial to Mr. Higinbotham. In view of his great interest in these relics of the World's Fair there could be no more appropriate tribute. After they are restored we may hope that the south park commissioners will keep them in repair.

REMODELED HOUSES.

The real estate columns state that the lack of new construction is creating an activity in the purchase and remodeling of old homes. This is matter for general satisfaction. Many splendid residences in all parts of the city have fallen into unoccupancy owing to the constant migration into new buildings and new subdivisions. Thus one of the elements which has given other cities picturesque character was lost to Chicago. The pleasure of old associations has been missing in our residence districts. The temporary suspension of building operations will bring it to us.

The old buildings reoccupied will be remodeled, and endless opportunity for individual taste will be furnished to the housewives. Workmen who would have suffered from a suspension of building operations on a large scale will find employment. Real estate values will be stabilized and reinforced while Chicago develops quiet residence streets near to the heart of industry, such as characterize cities of the old world. The city will pull itself together, and when in the near future building operations recommence with redoubled energy we will have a better, solider, and stronger city.

Editorial of the Day

POLITICAL DERELICTS.

[From the Saturday Evening Post.]

Along with Central Africa, some spilled over islands in the Pacific and certain patches in Asia Minor, the largest American cities ought to be put under the benevolent guardianship of the League of Nations. Perhaps Germany, which was very successful in municipal government, would consent to become the league's mandatory for them. At present these cities, politically speaking, are simply adrift, without captain or crew. They are equipped with political machinery; but it can hardly be said to work. The machinery contemplates self-determination and self-government. But, because they all live in the country or hope to; or because they are so engrossed in other affairs; or because the cities have become so huge and offer so many distractions that the average citizen is unable to visualize them as any concern whatever of his—their political direction mostly goes by default.

Periodically, on looking at his morning's newspaper the average citizen is startled for the moment by discovering that a primary election was held yesterday at which the active members of the Thomas Jefferson Marching club of the Fourteenth ward nominated a person named Smith for mayor, and Local Lodge No. 6 of the True Hamiltonians nominated a person named Jones. Whereupon the average citizen, who never heard of Smith and despises Jones, swells with indignation and perhaps even rushes off to register. Occasionally he reaches that extreme point of exasperation where he writes a letter to the editor of his favorite newspaper. But there the matter really ends.

These cities contain many millions of worthy inhabitants who are as much entitled to a government they can respect as the dusky inhabitants of the Camerons are. When it has disposed of more pressing matters the League of Nations should take up their cases.

A LINE O' TYPE OR TWO.

"Fay ce que vouldras."

O BOI!

Our Latin has been aired enow—
Fresh laurels would we seek.
Give us, O Beta Lamba Tau,
A chance to air our Greek.

Please send for some Hellenic 'mats'
To fit the linotype.
Our modern Pan to sharps and flats
Shall tune his Grecian pipe.

And Ferus and Riquarius
And youthful G. O'Claire,
Like Pindars of to-day, for us
Shall music make most rare.

We'll juggle Plato, Æschylus,
And eke Euripides;
Quotation from some Attic cuss
Shall ornament each wheeze.

So get those characters antique,
And say the word. Oh, boy!
Then will we with our classic Greek
Astound the* hoi polloi.

*This use of 'the' is sanctioned by widely prevailing custom; besides, it's necessary to the meter. CALCITROSUS.

IT is true. Usage has so sanctified "the hoi polloi" that to employ the phrase without the article smacks of affectation.

PERHAPS you remember the performance of "Hamlet" which Forbes Robertson gave here some three years ago, when the scene shifters, startled by a Tchaikowsky fanfare of trumpets, struck the scene and ruined the play temporarily. As the battlements rose in air, disclosing a group of men in shirtsleeves, Horatio spoke the line, "What doth this mean, my lord?" Discussing similar contretemps, Mr. Dippel once observed that in nearly every case the line fits the accident. Or, as Shakespeare would have advised, "Suit the accident to the word."

We Don't Believe It, Do You?

Sir: From the Sat. Eve. Post: "It was constantly alleged that Paderewski counted on being king of Poland. The same thing was stated of Washington." F. S.

OF special interest, perhaps, to Jugo-Slavia is an article in the Scientific American on the names of common insects. "The original pronunciation of wasps," it says, "was wops, and this pronunciation is by no means obsolete."

WHAT TO DO WITH MORIBUND COUNTY OFFICIALS.

[From the Fargo Forum.]

The University of North Dakota has made application to the Cass county commissioners who are to be buried at public expense where they have no friends or relatives, the university to stand all expenses.

A KINDLY disposed reader counted up the votes for Pop Contribs recently, and reported that the poll showed there were 52 persons who liked all of the column. The column is flattered. "Give me ten accomplished men for readers," said Landor, "and I am content."

THERE is no need to keep the polls open longer. The latest returns show the usual preponderance for P. D. S. And since this gentleman has withdrawn and has transferred his block of votes to Pan, the latter is plainly the most popular contributor. He will, we are sure, bear his blushing honors lightly. And both he and P. D. S. should look to their laurels, for we are advised that another brilliant contrib is on his way back from France. Padded Hammer slings a nasty stylus, and is a formidable stylist.

INTELLECTUAL FREAKS.

(Gerald Cumberland, "Set Down in Malice.")

"You were a horse in your last incarnation," said a fuzzy-haired giantess to me one evening, two minutes after we had been introduced. . . . I'm not arguing with you. I'm merely telling you. And I don't think you were a very nice horse either."

"No? Did I bite people?"

"Yes; you bit and kicked. And you did other disagreeable things besides. Now, *I* was a swan."

I evinced a polite but not enthusiastic interest.

"You would make an imposing swan," I observed.

"Yes. I used to glide about on ponds, like this."

She proceeded to glide round and round the corner of the room in which we were sitting. . . .

"And how much of your previous incarnation do you remember?" I asked.

"Oh, quite a lot. It comes back to me in flashes. I was very lonely—oh, *so* lonely."

She gave me a quick look, and I began to talk about William J. Locke, who, a few days previously, had published a new book. Resenting my change of subject, she left me and, a few minutes later, as I was eating a watercress sandwich, I heard her saying to a yellow-haired male: "You were a horse in your last incarnation."

I met this lady on other occasions, and always she was occupied in telling men that they had been horses and she a swan—an oh-so-lonely swan.

"Why," said I to my hostess one day, "don't Madame X.'s friends look after her?"

For a moment my hostess looked concerned.

"Look after her? What do you mean?"

"Well, she is obviously insane."

"On the contrary, she is the most subtle exponent we have of Madame Blavatsky's *Secret Doctrine*."

WASHINGTON officials "believe that the days of the Lenine and Trotzky régime are numbered." But so are the hairs of your head.

SONG.

When the tender violet showed that spring was here,
'Twas then I met my darling, my love, my dearest dear.

When the Easter lilies trembled on the air,
I whispered to my sweetheart I thought her more than fair.

When with blushing roses all the land was gay,
My darling blushed more sweetly, and set our wedding day.

O fair and gracious lily, dear rose, sweet violet,
How shall I ever pay you the fullness of my debt?
IRIS.

A LITTLE Latin is a dangerous thing. Yet that little would have kept the world's most accurate newspaper from recording that victims of the bolsheviki were "exhumed from a pond."

Another Appalling Insequence of Tenses.

Sir: From Madison, Ind., this:

"How's business, Abe?" "Well, if last week is like next week was, I go to hell, that's all I hope." SIB.

"WANTED—Office girl with some experience in typing and bookkeeping."—Clinton Journal.

And they classified the ad under "Poultry."

PRONE ON THE BACK.

[From the Independence, Ia., Bulletin-Journal.]

Miss Irene Westfall was operated upon for adenoids last week. Both sides of her head were on the operating table for three hours.

HALF-MINUTES WITH THE SPRING POETS.

April Hours.

April skies, how can you smile
When my loved one's eyes swim with tears?
April clouds, mourn this long while,
When the cold, cruel hours are lost years.
RIQUARIUS.

"Oh, Come With Me . . ."

Spring is the time when the grass greeneth,
The bird preeneth.
Spring is the time when the flower bloometh,
The flood boometh.
Spring is the time when the sky blueth
And I think of You(e)th. C. S. P. W.

"WE have abolished God," says an exponent of bolshevism. That should make the Great Humorist smile.

"A BROTHER ELK."

[From the Mason City Globe-Gazette.]

Ed. Thompson he'd no horns adorn,
For if they were we'd grin;
If he had of been born with horns
He'd wear them off in butting in.

BEYOND the Alps lies Altruria Irredenta.

B. L. T.

How to Keep Well. By Dr. W. A. Evans.

HEALTH IS WEALTH

Questions pertinent to hygiene, sanitation, and prevention of disease, if matters of general interest, will be answered in this column. Where space will not permit, or the subject is not suitable, letters will be personally answered, subject to proper limitations and where a stamped, addressed envelope is inclosed. Dr. Evans will not make diagnoses or prescribe for individual diseases. Requests for such service cannot be answered.

[Copyright: 1919: By Dr. W. A. Evans.]

CITIES STOPPING TYPHOID.

CHICAGO has so little typhoid fever that its medical students go through four years of college life without seeing a case of the disease. Large hospitals do not have a case a year; families grow up without any contact with the disease; lodge members are rarely called on to visit a family in which there is a case of typhoid. In short, so far as the average citizen knows, the disease is just about ready to become a dodo. At the prevailing rate, the average citizen is scheduled to die with the disease in 70,000 years, provided nothing intervenes.

Nor is Chicago alone among American cities in this particular. There are a dozen that are almost as free from typhoid as was the army in 1917-'18. The honor roll is as follows:

Chicago, 1.4; Lowell, 1.8; Rochester, 1.9; Paterson, 2.1; Seattle, 2.3; Boston, 2.5; Cambridge, 2.7; Los Angeles, 2.8; Philadelphia, 3; Newark, 3.5; St. Paul, 3.5; Springfield, Mass., 3.6; Camden, N. J., 3.6; New York City, 3.7; Bridgeport, Conn., 3.9; Cincinnati, 4.1; Jersey City, 4.1; Providence, 4.5; San Francisco, 4.6; Worcester, 4.6; Oakland, 4.7; Cleveland, 4.7.

The Journal of the American Medical Association, which yearly tabulates the typhoid rates of American cities and issues a report thereon, divides the cities into four grades. The list above comprises those cities with a rate below 5.

In the second rank, embracing cities with rates between 5 and 9.9, inclusive, twenty-two cities are found. Omaha leads this group with 5. Toledo brings up the rear with 9.9, and in between are such rates as: Portland, Ore., 5.6; Milwaukee, 6.2; Dayton, 6.9; St. Louis, 7.2; Minneapolis, 7.6; Pittsburgh, 9.8.

Five years ago the rate 5 to 10 group was an honor group and only two or three cities excelled that rate.

In the third group rates, 10 to 19, Detroit leads the eleven cities with 10 and Memphis brings up the rear with 14.9.

When I went into the Chicago health department twelve years ago this month a city with a typhoid rate below 15 was regarded as in the honor class, and Chicago boasted of its low rate of 18.2.

In the fourth group—20 and over—there are but five cities, and all of those are southern.

The factors which have operated to control typhoid are: Protection of the water supply, chlorination, sewage disposal, abatement of yard privies, pasteurization of milk, other milk ordinances, vaccination, and fly control.

The Journal commends New York for its thorough investigation and report on the causes of typhoid. In the third quarter of the year in New York 135 cases of typhoid fever were infected outside the city, 83 were infected by nursing or other contact with cases, and 23 were infected by milk. I suspect the same methods are employed in other cities.

Chicago might have been commended for the lowest rate ever attained by a large American city and one rarely reached by the best governed large cities of western Europe.

Milwaukee is commended for its low rate in spite of great difficulties—likewise Washington and Baltimore. Attention is called to the good showings of Paterson, New Haven, Fall River, Toledo, Detroit, Atlanta, Memphis, Dayton, Dallas, and Grand Rapids. Cities which fell from grace are Richmond, San Antonio, and Nashville.

What will the country people do about typhoid? Will they be willing to have rates of 35 continue when the city people suffer rates no higher than 3?

CURED BY OPTIMISM.

J. H. J. writes: "I was much interested in F. E. L.'s case, having cured myself of the same trouble. My trouble began twenty-four years ago. I consulted physicians in Chicago and elsewhere and went the rounds of bougies, stomach pumps, sounding sticks, and other rods. No organic stricture was found. I found that the difficulty with me was a spasmodic contraction of the oesophagus. I found that I could prevent attacks by concentrating my attention on objects about me and by thinking intensely on some subject entirely remote to my oesophagus. This I cultivated until I became able to overcome attacks. I find that lean meats excite the trouble, but that I can swallow even those if I just eat some potato. Physics aggravate the trouble. But the main standby is optimism, poise, and mental control."

LEMON JUICE.

E. S. L. writes: "In reading 'lemon victim,' by Mrs. R. M. C., I feel impelled to relate my experience, and also that of my husband and daughter, in the using of lemon juice. A year ago we began using lemon juice. During the first two months we used the juice of one lemon in warm water about an hour before breakfast. Since then we have averaged the juice of half a lemon about five mornings in a week. Instead of losing flesh and strength we have all gained in general health and our digestion has improved so that it gives us no trouble whatever. However, we began this course under the advice of a physician and followed a certain régime in diet. I know of no one who has followed this course without being benefitted."

HAY FEVER.

C. A. J. writes: "1. Will you please publish the formula of chloride and something for hay fever? I have had two spells of it already. It seems warm, windy days bring on the sneezing, and it nearly drives me insane. 2. Also, do you think bran taken every morning in addition to the hay fever remedy will help? Elimination is poor. Cathartic every other night."

REPLY.

1. Calcium chloride crystals, 4 ounces; water, 1 pint. Dose—1 teaspoonful after each meal. Dilute as preferred.

2. I think so. Eat plenty of it; also plenty of fruit and vegetables.

THE FRIEND OF THE SOLDIER.

The Friend of the Soldier will coöperate with the war risk insurance bureau of the treasury department, 1307 Stock Exchange building, Chicago, and with the committee of the Chicago Bar association on legal assistance to soldiers and sailors, 105 West Monroe street.

Address inquiries to Friend of the Soldier, "Chicago Tribune." Answers to as many as possible will be published in this department. To insure a personal reply an addressed and stamped envelope should be inclosed.

No attention will be paid to anonymous letters.

THE JOFFRE-VIVIANI MISSION.

Chicago, April 18.—[Friend of the Soldier.]—There has been much mention of the mayor's refusal to extend an invitation in the city's name to Gen. Joffre and his company. Will your department please tell me at what time this happened? Didn't they finally come to the city? Was it after we entered the war? D. R. McP.

Gen. Joffre and the French war mission held a meeting in the Auditorium here on May 4, 1917, which was after this country was in the war. A few days prior to that the mayor refused to extend the invitation.

MILITARY INTELLIGENCE DIVISION.

Toledo, O., April 19.—[Friend of the Soldier.]—Can you tell me in brief the duties of the army intelligence division? I understand it is sort of detective work. W. R. Y.

In general, the duties of this division include the organization of the intelligence service, collection of military information; the supervision of the department intelligence officers and those at posts, stations, camps, and with commands in the field, in matters relating to the division, the direction of counter-espionage work; the preparation of instruction in military intelligence work for the use of our forces; coöperation with the similar sections of the armies of other countries; training of officers for duty in the intelligence section; issuing maps; and the handling of funds for the intelligence division.

PART OF BRITISH E. F.

Chicago, April 21.—[Friend of the Soldier.]—We have a letter from our cousin, who is not in the United States army, but went away to join other forces. We have just heard from him, but do not understand his address, which he gives as "I. W. and T. of R. E." He also puts before his name the abbreviation "Spr." What do all these mean and can you tell me what he belongs to? K. P. E.

The first abbreviation indicates "inland waterway and transportation of the Royal engineers," and is a part of the British forces. The abbreviation "spr." stands for sapper.

He is with the British army.

ANSWERS.

Mrs. W. F. Bain, Montague, Mich.—The clipping which you inclosed has correct information on the One Hundred and Twentieth field artillery. It is part of the Thirty-second division, but is not listed with them for return next month. In fact, it is not scheduled to come home before June 30. A. P. O. 795 is stationed with the Eighty-eighth division.

Mrs. L. Boegen—No information on the sixth company of the Third air service mechanics regiment.

H. J. Rorton—Provisional ambulance company No. 4 is with the forces in Siberia. It is not known when these men will be back.

The One Hundred and Fifth trench mortar battery and the One Hundred and Fifth trench artillery battery are identical. This unit is in Fort Olglethorpe, Ga.

Tilly W.—According to our latest bulletins, the Second artillery park has been returned to this country and is demobilized. It may be that the company to which your son was attached has been transferred and he is still in France. We regret we have no information concerning individual soldiers and suggest you write to the adjutant general, U. S. Army, Washington, D. C. You also might write to the central record office, Bourges, France, asking them to investigate this matter concerning your son.

C. B. A.—Take your discharge papers to the Bonus Section, Soldiers and Sailors Bureau, 120 West Adams street.

Mrs. A. C. Steward, Garrett, Ind.—The adjutant general of the army would have the latest report on your son's condition. We suggest you communicate with that office.

Mrs. A. B.—A detachment of the 139th infantry is on the Nansemond, which is to arrive in New York about April 30.

K. B. C.—All the Christmas boxes that were not received by the soldiers in France and Germany are being returned to the senders as rapidly as possible and you will no doubt receive yours soon. Yes, you may send packages to the boys in the army of occupation, but the weight must not exceed seven pounds.

O. L. W., Oskaloosa, Mich.—Company K of the 312th infantry, attached to the 77th division, will leave for home some time in May.

Anna Bronson—The abbreviations in the address indicate the following: Zone of advance; railway division; grand division; army post office; A. P. O. 758 is located in Liffol-le-Grande, France. The address you give is complete and will insure delivery of letters.

Mrs. Olga Riley, Haworth, Okla.—We have no information on replacement units other than that men are transferred from them to permanent organizations as they are needed. The unit 3 you mention is stationed in St. Aignan, France.

Miss M. L. Wells, Evanston, Ill.—Sailing orders for some of the units in the 83d division have been cancelled. The 308th engineer train has been detached from that division and attached to the Third corps. It is now in Le Mans in the forwarding camp and will probably start for home in the very near future.

Miss Ruth Anderson, Kolze, Ill.—The 55th engineers regiment, Company A, is still on duty and has not received orders to prepare for return home. The 315th engineers is part of the 90th division, which will start for home some time in June. The 313th ammunition train will be home in May with the other units of the 88th division.

Mrs. E. B.—None of the regular divisions in the army of occupation will be home very soon. The 5th field artillery belongs to the 1st division, now in Germany. A detachment of the base hospital 5 arrives in New York, April 23, on the Graf Waldersee. We do not know how long the men will be held in camp before they are discharged.

A. Cohen—It is very probable that the soldier has been transferred from his unit, or as he was in Le Mans, when you heard from him, he may have been on his way to a port of embarkation.

William T., Harrisburg, Va.—Motor Truck Company 478 has not been assigned early convoy. We have no information concerning the announcement of their departure from France, but it will no doubt be at an early date.

NEW PEACE PERILS

[From Cassell's Saturday Journal, London.]

"I say, Bill, where's that razor with the big notch in the edge? 'Ere's me sergeant major just come in!"

FRIEND OF THE PEOPLE

Letters for this department must be signed with names and addresses of the writers.

CANS HAVE BEEN REMOVED FROM ALLEY.

Chicago, April 19.—[To the Friend of the People.]—The corner of the alley in the rear of 5467 University avenue is unsightly and has been used as a rubbish dump. Can this eyesore not be cleaned up and kept clean? READER.

Investigation showed no accumulation of rubbish; simply a few cans, which have been removed.

F. S. MITCHELL,
Superintendent of Streets.

DEEDS NOT PROPER CONVEYANCES.

Dwight, Ill., April 20.—[To the Legal Friend of the People.]—I noticed some time ago an opinion regarding a deed recorded after the grantor had died. An opinion on the following case would be much appreciated and valued: A man without children dies in Chicago. He had made out deeds to two parcels of improved real estate in favor of his wife a year or more before he died, but never delivered or recorded them. After he died his widow found these deeds among other papers in a box he kept and she had them recorded. Was this a proper transaction and are the titles to the property valid? READER.

On your statement the deeds are not proper conveyances and the widow took no title under them.

TRIBUNE LAW DEPARTMENT.

MONTH TO MONTH TENANT.

La Grange, Ill., April 20.—[To the Legal Friend of the People.]—I rented a house here July 1, 1918; have no lease or agreement of any kind; have no notice to quit. Owner has had many people to look over premises, expecting me to be out May 1. Can I demand one month's notice or more? X. Y. Z.

Your tenancy is apparently one from month to month, and as such tenant you are entitled to notice thirty days before the rent day of a termination of the tenancy.

TRIBUNE LAW DEPARTMENT.

PARTITION PROCEEDINGS THE REMEDY.

Joliet, Ill., April 19.—[To the Legal Friend of the People.]—My brother and I own a house jointly. Four years ago we bought another, mortgaging the one for $1,700 and the other for $2,300. Rented both, intending to let the rents, $75 a month, pay for them, he handling the money. In the four years all he has paid is the taxes and interest. I offered to give him a quitclaim to one of the houses, he to do likewise with me. He refused. Can I do anything to get away from this joint ownership? E. H.

File a proceeding for partition.

TRIBUNE LAW DEPARTMENT.

WAS DEED DELIVERED?

Milwaukee, Wis., April 20.—[To the Legal Friend of the People.]—Ten years ago A and B (man and wife) deeded their farm to C, their son, who refused to accept it on the plea that A and B might need it in their old age. A few years back the son married. A and B again deeded one-half the farm to C and presented it as a wedding present. He on the same plea again refused it, but finally accepted it, but has not and will not record it while his parents live. On the records all is in A's and B's names, who still keep the first deed to their son.

1. At A's and B's deaths are either of those deeds any good?

2. If good can C record either one he chooses?

3. Will the property be subject to inheritance tax?

4. Does time outlaw an unrecorded deed? E. L.

1. If the deed or either of them was delivered, it is good and title is in the son.

2. Probably under the circumstances the first deed would not be good as against the parents.

3. Do not know without a value.

4. No. Time plus adverse possession would.

TRIBUNE LAW DEPARTMENT.

MARRIAGE REVOKED WILL.

Chicago, April 20.—[To the Legal Friend of the People.]—Previous to his entrance into the war, A made a will, making his mother the sole heir to his personalty, there being no real estate. Since A's release, he has married. His mother still holds the will and refuses to dispose of it.

1. In the event of A's death, what share of the personalty does his wife inherit?

2. Can A's mother claim any of the wife's bank accounts?

3. What proceedings would A have to undergo to give his wife a square deal? X. Y. Z.

1. All. The marriage revoked the will.

2. No.

3. None are needed, if he has no real estate.

TRIBUNE LAW DEPARTMENT.

VOICE OF THE PEOPLE

As but limited space can be given letters in this department, writers must confine themselves to 200 or 300 words. Unless they give us their full names and addresses their letters will not be considered. No manuscript will be returned unless the writer sends postage for that purpose.

ITALO-AMERICAN.

Chicago, April 22.—[Editor of The Tribune.]—After reading the account of the speeches delivered at the banquet of the Chicago Italian chamber of commerce I am impelled to utter such protest as may properly come from one who professes some pride in America and American institutions.

My first impulse was that of deep and violent resentment against men who are capable of profaning the hospitality of so amiable and generous a host as America. I could not refrain from some asperity upon reading, "We will keep Fiume and we shall have the security of the Adriatic coast, regardless of what the peace conference does," from the lips of no less responsible a personage than Count Giulio Bolognesi. I viewed with amazement the words of Lieut. Bruno Rosselli and of Stephen Malato that Italy won the world war and that Italy was ready to fight the world if necessary.

I say my first emotions were of anger, but these gave way to others of curiosity and astonishment; curiosity to understand the characters of representatives of foreign governments who think so little of hospitality as to loose their inflamed and unbridled passions in America; and astonishment that these passionate explosions can be aroused in behalf of any enterprise save that of pure and undefiled love of America.

America, the mother hen that gathers them all under her wings and is the very first to be assailed by the polyglot brood she mothers!

Of more than 100,000,000 population of what is the stuff of our patriots? Freedom for Ireland! Italia Irredenta! God save the king! Deutschland uber alles! Vive France! and Damn the government! Who shall say a word for the United States of America?

Russia goes crazy and forthwith the emissaries of rape and rebellion try to rip the supports out of America. Jugo-Slavia wants autonomy and builds her fences in America. Italy wants territory and being denied it spits and fumes at America. And in all these reprobatings of America there are those who avidly cluster about the banquet board and sit wide mouthed to gulp in the unspeakable upbraidings of their country. There they sit applauding the ambitions and envies and malices of every nation on the globe and not a word for America. What patriotism is this?

Why must America forever be the forum of those whose quarrels are nothing in our lives? What stupid fancy urges the super-patriots of every foreign land to fetch their incomprehensible vaporings to our fireside? Why cannot their interminable squabbles be reserved for the delectation of such as crave them?

We imagine American citizenship to be a boon conferred upon those who seek liberty in thought and action; we find it resolved into a bitter reproach and a masque for those who may not love America less but their fatherlands a great deal more. "Fatherland" is shouted at us from every banquet and massmeeting and parade, but the shouts are not of America. Threats of war are flung at us by every violent contender. We sit and listen.

Whose fatherland is this we live in? It is time we take stock of ourselves and inquire into our own nationalism. It is time that ranting disturbers are left to spout their flauntings into the empty air. It is time to teach our newcomers that fealty to America does not consist only in swearing an empty oath, but in solemn devotion to a new national faith.

Hurrah for Italy—in Italy; for France—in France; for England—in England; and so on through the gamut; but in America—

Hurrah for America.

AN AMERICAN WITHOUT A HYPHEN.

"TOO WEAK AND TOO BIASED."

Chicago, April 22.—[Editor of The Tribune.]—I have read with considerable interest at times your editorials concerning the liquor question, and wish to register my protest.

You state that prohibition is the imposition of a community order upon a mass which, if the individuals of the mass were sufficiently intelligent, would not be needed, and that the weakness in the character of the individual should be corrected by discipline and education. There is doubtless a measure of truth in this, but if so, why legislate against immorality or the drug habit?

Moral suasion has been tried since the days of Adam, and I believe you must agree with me that the results, unfortunately, have only been partially satisfactory.

I consider that the last paragraph of your editorial of March 27 is particularly reprehensible.

Webster defines sedition as follows: "Conduct tending to treason, but without an overt act; excitement of discontent against the government, or of resistance to law." I consider the tone of this paragraph comes well within the scope of the definition above.

As a disseminator of world news your paper is unexcelled, but upon moral questions it is too weak and upon political questions it is too biased for the better class of citizen to follow.

B. S. BAILEY.

YOUR MONEY OR YOUR LIFE!

Chicago, April 19.—[Editor of The Tribune.]—One reads with shame and alarm the cry of civilized nations demanding either the kaiser's money or his life. How long will the masses be satisfied with that sop thrown to them? Whose life will they demand next? And who will be the first victim demanded in America? Isn't it almost enough to make one laugh at civilization, if it were not so tragic? It was easy to unchain the dogs of war, but where is the superman to chain them again? "You can't fool all the people all the time."

ROBERT BRITTON.

HUSBAND TO GRIN NO MORE AT HIS BARGAIN HUNTER

But the Luxury Tax Won't Be So Bad, After All, Claim.

BY LUCY CALHOUN.

Bargains? Yes, of course the women still like 'em. There is still the same excitement in hunting down the "3.98" blouse knocked down from $4, but whether the feminine instinct for a bargain will have any real tendency to defeat the purpose of the new government luxury tax which goes into effect May 1 is a question open to doubt.

F. D. Corley, merchandise manager for Marshall Field & Co., says he doesn't think the bargain hunters will hurt the government any.

"Business is good at present," he said yesterday, "and it is particularly good in those lines of goods which are to be affected by the luxury tax. But that is natural with the coming of spring, and I do not believe it indicates a wish to avoid the tax.

Tax Won't Be Burden.

"As a matter of fact, the tax is so small that, while in the aggregate it will mean much to the government, it will not burden the individual very heavily. For example, a hat which costs $15.50 will bear a tax of 10 per cent on the 50 cents, $15 being the dead line for untaxable millinery. That will make the hat come to only 5 cents more than before the tax was imposed. A woman who can afford a $15.50 hat will not hesitate over an added 5 cents."

D. F. Kelly of Mandel Brothers takes the opposite view and believes many women will hasten to do their shopping early.

"It is too early to tell definitely," he said. "The lists of taxable articles have just been made public, but I believe women will begin to buy their fine silk hosiery and other of the more expensive goods in bigger quantities from now to May 1."

Plan to List Two Prices.

Elmer Stevens of Charles Stevens & Bros., which deals exclusively in women's wearing apparel, said he thought the tax was too small for any one to bother about except the department store head who had to figure it up and ticket his goods accordingly. The taxable goods are to be ticketed in most of the stores with two prices—the original price of the goods and the added war tax—so that a customer may see at a glance what she is paying to Uncle Sam and what to the dealer.

Here are some of the luxuries which after May 1 will bear a 10 per cent tax on every penny over the stated sums:

Stockings	$ 2.00	Trunks	$50.00
Blouses	15.00	Underwear	5.00
Shoes	10.00	Lamps	25.00
Fans	1.00	Umbrellas and canes	4.00
Carpets and rugs, per sq. yard	5.00	Purses and handbags	7.50
Picture frames and paintings	5.00	Men's ties	2.00
Traveling bags	25.00	Socks	1.00
		Shirts	3.00

Big Tax on Toilet Goods.

As to hats, the government seems to realize the necessity of a good hat for a woman. Men are taxed for their millinery on anything over $5, while women may spend as high as $15 without being hit. Toilet articles, however, are taxed 1 cent for each 25 cents or fraction thereof. Bathing suits are evidently considered more of a necessity than sleeping suits, as there is no special tax given for them, and pajamas will cost 10 per cent more on anything over $5—that is, 10 per cent of the excess. There are some exemptions in the matter of shoes. Persons with deformed feet whose shoes have to be made especially for them may go over the $10 mark without penalty.

Ascribe Mrs. Just's Suicide to Temporary Insanity

Suicide while temporarily insane was the verdict of a coroner's jury on the death of Mrs. Winnifriede Just, teacher of dramatic arts and occasional lecturer at the University of Chicago, who left her home at 6054 Kenwood avenue Monday and was found dead in the Jackson park lagoon.

Robert Just, musician and composer, read the farewell letters of his wife and explained that her reference to payment of a debt therein was intended to mean her debt to nature paid by death, an idea based on the philosophy of Plato.

REVELL'S & CO.

Office Efficiency

is promoted by pleasant environment—by having modern office equipment.

Wouldn't the efficiency of your office be increased by some new office furnishings?

You can select them here from a large and attractive assortment—priced moderately.

Alexander H. Revell & Co.
Wabash Ave. and Adams St.

INTERESTED in Babies
See Sunday Paper
Watch It Move

BURNED TO DEATH

Little Girl's Dress Catches Fire from Furnace.

ELSIE PLAZAK.

Elsie Plazak, 5 years old, 3008 South Homan avenue, died in St. Anthony's hospital yesterday of burns suffered earlier in the day, when her dress caught fire. The child had gone into the basement with her mother, Mrs. Bertha Plazak, while the latter attended the furnace. Telling the child not to go near the furnace, the mother carried some ashes out. A few minutes later the little girl came running out into the yard, her clothing ablaze. She was seized and rolled upon the grass, but her clothing was burned entirely off.

GOVERNOR AND AID QUIT THEIR POSTS IN COREA

San Francisco, Cal., April 22.—T. Hazegawa, governor general, and I. Yamakata, vice consul general of Corea, have tendered their resignations because of the revolutionary disturbances in that country, according to a dispatch from Tokio printed in the Japanese American here yesterday.

Mr. Hazegawa and Mr. Yamakata did not wish to accept responsibility for the disturbances, according to an announcement of the American. Yamakata is the son of Prince Yamakata, one of the elder statesmen of Japan.

NEW TAX FIXES UNCLE SAM'S EYE ON CHILD LABOR

Washington, D. C., April 22.—Federal supervision of child labor, abolished when the Supreme court last year declared unconstitutional the existing child labor law, was reëstablished today under regulations issued by the international revenue bureau putting into effect the new revenue act's tax on child labor products.

The regulations interpret various provisions of the law, which levies a tax of 10 per cent on net profits of any concern employing children under the specified ages. After April 25, when the new act becomes fully effective, the tax will be assessed on the profits of any mine or quarry in which children under 16 years of age are employed or any mill, cannery, workshop, or factory in which children under 14 years are employed at any time of the year. Boys and girls' canning clubs recognized by the department of agriculture are exempted.

A child labor tax division with a force of inspectors will be organized in the internal revenue bureau to administer the new law.

The law provides that in none of the industries within scope of the law children within the age limits may work more than eight hours a day or more than six days a week or before 6 a. m. or after 7 p. m. without assessment of the tax.

AGED MAN FOUND DEAD.

The body of James G. Vittitoe, 86 years old, a janitor employed by the Chicago Surface Lines, was found yesterday in his room at 3823 Cottage Grove avenue. Old age is believed to have caused death.

AT 23 MADISON, EAST
THE COSTUME BOOTERY OF
O'Connor & Goldberg

O-G SATIN OXFORDS
—now being featured in colors of
SILVER GRAY
WHITE BROWN
BLUE BEIGE
at ELEVEN DOLLARS

The Costume Bootery of O'CONNOR & GOLDBERG —at 23 Madison Street, East

The advantages of an O-G charge account are at your service.

CARSON PIRIE SCOTT & CO

Stein-Bloch

Spring Suits and Top-Coats

Here is a splendid showing—more suits and top-coats than we have ever displayed before at a similar pricing.

And these suits and top-coats were tailored expressly for us by the Stein-Bloch Company.

New Assortments Are Featured at $48

There are styles for men and young men—many waist-line styles, double-breasted styles and the conservative business styles always desired.

In the fabrics there is a variety of new patterns in plain and fancy weaves, and we do not believe there is better clothing value to be found anywhere today than in these present assortments of spring suits and top-coats at $48.

—all sizes in all proportions.

Second Floor, South.

Hart Schaffner & Marx Clothes

Copyright 1919 Hart Schaffner & Marx

Waist-seam, double-breasted

For men who want the best and newest

MOST men are very particular about style and quality in clothes—they ought to be; but none of them are as particular as we are.

Look at this double-breasted waist-seam suit; it's designed exactly right; one of many attractive variations. We use only all-wool fabrics; the tailoring is carefully done.

We're so certain we're giving you everything you want that we say, "Money back if you're not satisfied; you're the judge."

Hart Schaffner & Marx

Hart Schaffner & Marx waist-seam models; more conservative business suits; all here
Satisfaction or money back

Maurice L Rothschild
Southwest corner Jackson and State

YOUNGEST BLACK HANDER, 14, GUM FIGHT'S RESULT

Girl Aid, 13, Absolved of Blame; "Will Blow Up Store," Threat.

A 14 year old messenger boy wrote a "Black Hand" letter to Ellis Bland, owner of a grocery at 1401 Ashland avenue, demanding $250, and containing the threat of blowing up the store with a bomb if the money were refused. Bland, fearing his family in danger, turned the mysterious letter over to the Maxwell street police.

Benjamin Gamson, a former Postal Telegraph messenger boy, 1417 Ashland avenue, wrote the letter. His confederate, who, the police say, was innocent of any intentional wrongdoing, is a 13 year old girl. On April 7 the girl delivered the letter to Bland.

"I met a man down the street," she told Bland. "He gave me this and told me to give it to you."

She handed Bland the letter.

Girl Confesses.

The boy was arrested as the result of a confession made by the girl, who was located by Bland and identified as the bearer of the missive. According to Probation Officer John Doody, she first tried to shield Gamson.

The letter, neatly typewritten, was exhibited as evidence against Gamson in the Juvenile court yesterday. In capital letters it was headed "BLACK HAND AUTHORITIES." The words were underscored. It read:

"Mr. Bland: We want $250 in your back yard wrapped in paper with a brick over the money lying on the side of your woodshed. If you do not follow our rules we will BLOW UP AND WRECK YOUR HOME by putting a bomb under your store. We want this money right away."

The letter was signed "A. I. E."

In Trouble Before.

Detectives found the boy delivering telegrams. He denied knowledge of the letter. Then he was locked up and last morning made a complete confession.

"Bland threw me out of his store after I had an argument with him about the price of some gum. I was sore and that is the way I wanted to get even with him," he said.

The Gamson boy has been in trouble with the Juvenile officers before. He was arrested once on a theft charge. Judge Arnold said the boy was the youngest "blackmailer" that ever came before him. The case was continued until May 9.

Since his arrest the boy has been at the detention home.

The girl will not be prosecuted, the police say, as she has convinced the officers of her innocence.

CUPID, NOT GOLD, REPAIRS HEART

There was a time when Louis M. Bohan of 3115 West Madison street thought her happiness linked with that of Dr. L. L. Frisque of 3963 Irving Park boulevard.

But Dr. Frisque married Ethel R. Davis of Morning Sun, Ia., on Jan. 19, 1916. On Jan. 20, 1916, Miss Bohan filed suit for $25,000, mentioning breach of promise. She told of morning phone calls when Dr. Frisque played frisky tunes on the piccolo. It was termed the "piccolo courtship."

But many things have happened between Jan. 20, 1916, and April 21, 1919, for on the marriage license books in the county clerk's office there was written Monday:

"Roy R. Whitson; Louise M. Bohan, 21."

Miss Bohan announced last night she had dropped her suit against Dr. Frisque.

Resoling Your Shoes with

Korry-Krome Sole Leather

Doubles Their Life

Throwing away good shoe uppers means wasting half of the service you should receive from them—because uppers practically always outlast the soles.

Resoling costs from one-third to one-fifth as much as new shoes—it doubles the life of your shoes.

We use the finest materials and workmanship in our resoling—and give every customer's requirements close, personal attention.

HASSEL'S

Dearborn and Van Buren
Telephone Harrison 314

APPEARANCE

Neighbors Are Watching Baby

See Sunday Paper

Watch It Move

TILL THE FARM; YOU'LL SOON OWN IT, YANKS URGED

Plan Drive to Interest Jobless in Federal Agriculture Plans.

With jobs for returning soldiers becoming scarcer and scarcer day by day a definite effort to interest men discharged from service in the possibilities of agriculture as a life occupation will be begun soon by the bureau for returning soldiers, sailors, and marines, 120 West Adams street, under the directon of Marshall Field III.

Efforts will first be made to learn the general attitude toward the matter of men applying at the bureau for work. If it is concluded that it is possible to interest them in it, it is planned to secure the services of an agricultural expert to urge the advantages of farm life on men deemed fitted for the work.

Mr. Field expects to obtain the plans of the department of the interior for the development of swamp and stump lands by returned soldiers within the next few days, and as soon as he has definite knowledge of these plans, to get in touch with Dean Davenport of the agricultural college of the University of Illinois and ascertain how men can be placed by the bureau.

Hears of Many Vacancies.

He has been advised that the university can place up to 1,200 or 1,500 men on Illinois farms at once.

"A few months' work on a farm will give the men a working knowledge of agriculture which will be invaluable to them under the plans of the interior department, as I understand them," he said in his office at the bureau. "The department has, I believe, almost ulimited land which it proposes to clear by soldier labor. Then, when the land is cleared, it is to be opened to settlement and the land which a man has cleared he may obtain title to himself by working it for a period of years. The government will pay him wages for clearing the land which later is to become his own, I understand.

Waits on Congress.

"It is only through the failure of congress to pass the necessary appropriation bill that this plan has been held in abeyance, I am told, and as soon as congress reconvenes it will be put into operation.

"Meanwhile, soldiers who expect to benefit under it can be obtaining valuable experience by working on Illinois farms—and at the same time aid the nation by producing food."

11 CHICAGOANS BACK FROM HARD SERVICE IN WAR

Newport News, Va., April 22.—[Special.]—Eleven Chicagoans, all casuals, arrived this afternoon on the freighters Wassaic and Pasadena, seventeen days out from St. Nazaire. The Pasadena brought back more than 200 casuals, all westerners, and the Wassaic had on board twelve casuals, also men from the west.

Chicagoans aboard the tow ships were:

Phillip Barnard, 245 W. Beethoven-pl.
Hugo R. Kairis, 3740 Washington-av.
Sergt. Milton H. Herzog, 438 E. 48th-pl.
Sergt. Joseph Fisher, 833 W. 58th-pl.
St. John C. Larson, 908 Waller-av.
Rutherford F. Duke, 2924 Tournay-st.
John J. Fitzpatrick, 4730 S. Racine-av.
Albert Hansen, 3118 S. 5th-av.
Robert D. O'Hearn, 2705 S. Union-av.
Harold G. Schmeltz, 3512 Michigan-av.
Frank H. Herring, 1325 Monroe-st.

The Wassaic and the Pasadena left St. Nazaire at the same time and were within sight of each other all the way across.

The Chicago lads saw hard service in some of the hardest engagements of the war.

SUFFRAGE BILL IN PENNSYLVANIA PASSES HOUSE

Harrisburg, Pa., April 22.—The resolution to submit to the voters of Pennsylvania in 1921 a woman suffrage amendment to the constitution was passed in the house today by 127 to 66 and now goes to the senate. The resolution must pass the general assembly of 1921. A similar resolution was defeated in the house two years ago.

Delay in Florida.

Tallahassee, Fla., April 22.—Woman suffrage champions in the Florida house failed today to muster the necessary three-fifths vote to concur in the senate resolution submitting a suffrage amendment to the state constitution at the next general election. A majority supported the resolution. Another vote will be sought on reconsideration.

"COUNT" CONVICTED OF THEFT.

"Count" Egon Gurt Panier Lavalaux, said to be an Austrian nobleman, former bookkeeper for the Bates Valve Bag company of South Chicago, was found guilty by a jury in Judge Henry Guerin's court yesterday of the theft of a $1,000 Liberty bond from his employers.

BERKSHIRE HAM

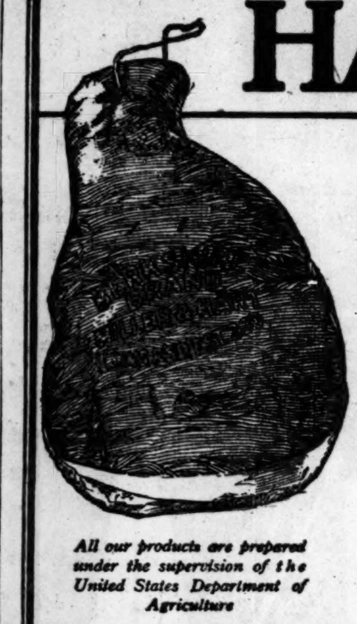

The Ham with the Real Hickory Smoked FLAVOR

Ask Your Dealer for BERKSHIRE Ham, Bacon, Leaf Lard Fancy Sausage

TRUEWORTH Peanut Butter, Canned Meats Pork and Beans

All our products are prepared under the supervision of the United States Department of Agriculture

MILLER & HART
ESTABLISHED 1884
CHICAGO

TODAY

is the day of the great comeback; the day of the enthusiastic resumption of the

NATIONAL GAME

BASEBALL

Today marks the opening of the National League Season and

CUBS PARK

Clark and Addison Sts. is the scene

THE CUBS, Champions of the National League, and the PIRATICAL PIRATES of Pittsburgh are the Contestants.

SERGT. ALEXANDER
National Hero, will pitch the first ball

BIG BAND, exciting and impressive opening scenes, will add to your pleasure.

Game Starts at 3

and reserved seats may be purchased at Thos. E. Wilson & Co.'s store, Wabash avenue and Monroe street, until 12 o'clock. Thereafter all tickets will be sold at Cubs Park.

A HALF-HEARTED policy of service to customers wouldn't get us anywhere; we aim to be thorough about it; best merchandise; satisfaction guaranteed or money cheerfully refunded

The High Point of Style Success: Our Young Men's Waist-Line Models

SUITS and overcoats—both are very smart in this type of garment; we show the master products of Hart Schaffner & Marx designing, made exclusively for us The new straight-line military ideas, expressing youth and grace An amazing lot of fine clothes

$30 $35 $40 $45 $50 $60

Special values in these at *$35*

AN extraordinary offering in very choice suits from Hart Schaffner & Marx blues, silk decorated weaves; Scotch weaves They're $40, $45, $50 values *$35*

Copyright 1919 Hart Schaffner & Marx

Business Men's Suits and Overcoats

LOTS of style in these, too; men of affairs, of maturer years, want to look fashionable Fine fabrics and best of tailoring; sizes to fit any figure, no matter what your proportions

$30 $35 $40 $45 $50 $60 $70

Great Array of Spring Overcoats

BURBERRY London coats; always very popular English, Irish, Scotch fabrics; overcoats for all occasions They have a peculiar style of their own; special at *$35*

And at *$40 $45 $50 $60*

Maurice L Rothschild

Money cheerfully refunded

Good clothes; nothing else
S. W. corner Jackson and State

Chicago
Minneapolis
St. Paul

Five Times Faster than the Fastest Flying Fingers

Not only can the "Royal" Typewriter work five times as fast as your typist types, but its exclusive features bring a positive speed advantage to the operator.

One feature is a really adjustable touch. A few turns of a simple thumb screw tunes the tension of the entire keyboard to match exactly one's personal touch,—light, heavy, or snappy. Your typist knows best what an aid this is.

Another feature is the "Royal" accelerating typebar, the fastest, strongest ever invented. Gaining speed continuously as it flashes to the printing point, it proves its cumulative time-saving by the greater daily volume produced.

Phone for a "Royal" demonstration—note the clear-cut letterpress beauty of the type impression—find out about the eighteen other features and the extra years of service the "Royal" gives. You will then know why this machine that ends the trading-out evil is the logical choice—as it has been of big business everywhere.

ROYAL TYPEWRITER COMPANY, INC.
32-34 S. Wabash Ave.
Telephone Randolph 205
Branches and Agencies the World Over

ROYAL

"Compare the Work"

...ILD HEALTH, ...LEAN CITY, IN ...WEEK OF MAY 11

...st Support Is Given Project Decreed by Legislature.

...blic spirited citizens and civic, ...sional, trade, public improve... and women's organizations ...ed their support in making ... promotion week, decreed by the ...ture to be May 11 to 17, inclu... a success at a meeting yesterday ... city council chambers. Between ... and 300 persons were present. ...th Commissioner John Dill Robert... presided.

...dges to the promotion of the week ...led cleanup week in former years ...e made in three hours of speech...ing, at the end of which officers ... permanent organization and a ...ittee on organization for the for...tion of definite plans for the activ...s of the week were elected.

...alth Commissioner Robertson was ... chairman of the permanent or...ation; Dr. W. A. Pusey, president ... the Chicago Medical society, vice ...man; Dr. W. A. Evans, health ed... of THE CHICAGO TRIBUNE, secre... and P. Q. Rohm, assistant super...dent of streets, assistant secre...

... Robertson addressed the meeting ... health department's disease re... achievements through its cam... for pure air and pure milk, and ...red cleaner air, cleaner streets ... alleys are now needed.

...mmissioner of Public Works Fran... took a rap at the Chicago bureau of ... efficiency for its recommendation ... the bureau of streets' appropria... for this year be cut $1,000,000. ...produced figures to show that Chi... is spending less per square mile ... any large city in the country for ... cleaning. Chicago spends $472 ...ch square mile, while New York ... $2,800, Philadelphia $2,200, and ...Louis $1,000.

... bureau's scheme would menace ...th," he said.

... cleaner Chicago is the less ...ness and disease there will be," ... Dr. Pusey.

...'s purposed to have physicians ... sanitation experts speak in the ...ches during the week.

..."promise you the aid of the schools ... the school children," said Superin...ent Chadsey. "We will see to it ... the health word is carried into ...omes and that the school children ...their little bit toward cleaning up ...streets, yards, and alleys."

ADMITS ROBBING MAIL.

... J. Crosier, 1624 Chicago avenue, ...ed to robbing mail boxes of auto ... numbers, which were used by a gang ... thieves to attach to stolen automo... Crosier implicated his confederates. ... States Commissioner Mason placed ...der bonds of $1,000.

IT'S HIM—AS HER

The Blushing Beauty Is One of the Most Virile of YoungMen in His Off-Stage Hours.

Mr. Brook Ballard
PHOTO-DAGUERRE

Thirty "wonders" of the University of Chicago will appear in the Blackfriars show, "The Naughty Nineties," booked for May 16, 17, 23, and 24. Brook Ballard, campus celebrity and popular student, will appear in the "Ninety" show as Elaine Lane, a college widow who seeks excitement in the guise of a fortune teller at a World's Fair Midway sideshow. The others will fill chorus rôles.

Capt. Chatfield-Taylor Expects Early Discharge

Capt. Wayne Chatfield-Taylor, who passed through Chicago early Sunday morning in command of an overseas casual contingent, has taken his troops to Camp Lewis, Wash., for discharge, instead of to Camp Dodge, Ia., as was first reported.

It is expected the Chicago officer, who commanded machine gun replacements of the Blackhawk division through the last big American action on the western front, will receive his honorable discharge from the service after his charges are mustered out in Camp Lewis.

HAMILTON DOORMAN FOUND DEAD.

Eli Richardson, 55 years old, employed as a doorman for the Hamilton club, 836 South Wabash avenue, was found dead in his room in the club yesterday.

THREE AMERICAN PLANES TO TRY ATLANTICFLIGHT

Washington, D. C., April 22.—Three naval seaplanes, the NC-1, NC-3, and NC-4, will attempt the flight across the Atlantic ocean. They will leave Rockaway Beach early next month, but, so far as is known now, no decision has been reached as to whether the route will be direct from Newfoundland to Ireland or via the Azores.

Each plane is expected to carry a crew of five men, will be driven by four Liberty motors of a total of 1,600 horsepower, and will carry sufficient gasoline to make a stop on a direct flight to Ireland unnecessary unless storms or strong head winds are encountered.

The wings of the NC-1 were damaged several weeks ago when the craft was driven ashore at Rockaway in a storm, but they will be replaced by those on the heavier NC-2.

Test U. S. Navy Plane.

New York, April 22.—In two hard tryouts off Rockaway Point today the giant seaplane NC-2 proved its worth, responding readily to every movement it was called on to make in a total of three and one-half hours of flying.

Eleven passengers were carried in the afternoon flight. The machine met all requirements for a lifting capacity of 28,500 pounds, including its own weight of 15,000 pounds. In the morning flight of an hour and a half the plane carried ten passengers.

Rear Admiral James H. Glennon, commanding the third naval district, made a trip to the Rockaway station in the afternoon and was present when the NC-2 returned from its second flight.

Weather Stops Flights.

St. Johns, N. F., April 22.—Weather conditions were again unfavorable today for a start of the proposed trans-Atlantic flights by Harry Hawker, Australian pilot of the Sopwith biplane, and Capt. Frederick P. Raynham, his British rival, who is to use a Martinsyde machine.

FLIVVER "KICKS" ANOTHER COP.

The Shakespeare avenue police station flivver doesn't like coppers. Last week it kicked, breaking Patrolman Lewis Borgenson's arm. Last night it did the same thing to Patrolman Joseph Lally when he tried to crank it.

IN the Portsmouth Pattern of Sterling Silver Table Ware we offer the extreme antithesis of the Lansdowne Pattern formerly described.

The Portsmouth represents the simplicity of Colonial America: straight, formal, with enough bend of line to avoid too great rigidity; the pattern of true courtesy, whose beauty time will not dull, and which will fit harmoniously into your architectural scheme.

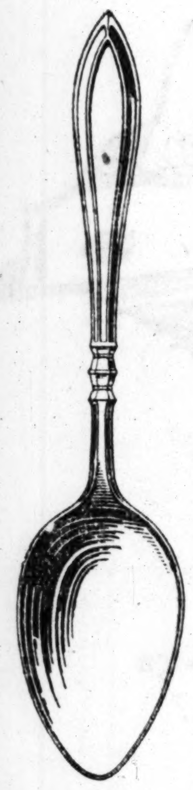

HYMAN & COMPANY
(Est. 1859)
DIAMOND MERCHANTS
SILVERSMITHS
JEWELERS
64-66 E. Washington St.
Near Michigan Boulevard

What is a Liberty Bond?

THE true Liberty Bond is the bond of brotherhood between men and women everywhere who believe in Liberty.

That was a true Bond of Liberty, born of vision and cemented in sacrifice, which held our thirteen colonies firm in their first fight for Liberty. It was a Bond of Liberty which bound those scattered pearls of political freedom, when Liberty was won, into a cordon of Liberty adorning and protecting a continent.

It was a Liberty Bond which slowly drew into one far-flung line the free nations of the world, to beat down a malignant power which found Liberty in its way. And it is this true Bond of Liberty which is now binding together the purposes of the world and giving bond for the future in a League of Nations.

The present Liberty Bond—the Fifth—the Victory Loan—is our outward expression of the true Liberty Bond, binding together in a common tie of devoted doing all American men and women and children, who love Liberty for themselves and desire it for others. Some one has called it the "Honor Loan." It is. We are all bound in honor by our promise to ourselves and to the world to "finish the job."

Let us not imagine that the work is done and the emergency past. We must remain alert and full of determined courage. Eternal vigilance is the price of Liberty. The Victory Loan is our Vigilance Loan, on the watch against a false sense of security. If we fail in our Vigilance Loan it will be a sign to the world that America has fallen asleep; it will be a sign that America does not understand; that it has been through the fire in vain.

We must not fail. We shall not fail.

Jno. S. Capper

President Capper & Capper.

My Friend is a National Spokesman

Let me tell you about him

I HAVE a friend who calls on me every week. He has come to my home this way for many years. Spare me a few minutes, please, while I tell you more about him.

My friend is a fine, upstanding man of public spirit. He is a thinker and a man of considerable humor. His main delight seems to be in stimulating my thoughts in various directions. He not only knows all of importance that is going on, but always sees the topic of the day in relation to his country's welfare.

His suggestions are always constructive. I have never known him yet to pick a flaw but that he had some ripe suggestion as to the proper remedy.

This friend has been so helpful to so many people and for so many years that today his staunch adherents are counted by the millions.

In fact, he has long been a figure in National life. The newspapers quote him. Congressmen and public officials have written him letters of thanks. An ex-President of the United States visited his offices to talk with the employees.

Every day my friend's mail is rich in letters of appreciation from all sorts of "common people"—workmen, professional men, and successful figures in business.

By his enlightened insistence, my friend has started and has carried through many needed reforms, but I do not want you by any means to think of him as a professional reformer; for such is not the case.

Above all, he is human. Sometimes, when he calls, his conversation reminds me of the solid wisdom of Franklin. At other times, his humanity and directness make me think of Lincoln. Often his athletic mind tells me better than anything else how much the example of Theodore Roosevelt meant to him.

He tells me stories, too—stories such as few men can relate—stories that carry me away from the press and tight confinement of my daily work—stories that have charm and form as well as substance.

He often talks to me of books, of dynasties, of sports and statesmanship. On occasion, he will even speak of furnace management, of hens, of gardening, and of many other colossal trifles.

There is point to all his conversation. There is pith in what he says. In spite of his gift of language, he counts substantial thoughts as being more important than the manner of their delivery.

My friend will call on you, too, if you so desire. Capacity for adding to his visiting list is unlimited. His thoughtful insight into problems of the day will help you to think more clearly. Sometimes you may disagree with him, but even then you will always recognize his sincerity.

The name of this friend of mine is COLLIER'S WEEKLY. Newsboys and newsdealers will introduce you to him, or you may subscribe by the year.

TRADING UNION PLANNED TO AID MIDDLE WEST

Embargo on U. S. Goods by British and French Is Predicted.

Representatives of cities of the Mississippi valley from New Orleans to Minneapolis met yesterday afternoon at the Chicago Association of Commerce and laid preliminary plans for the convention which is to open this morning. Almost all had business problems to present which, they agreed, could be solved only by united action.

"It is almost tragic," said John M. Parker, president of the Mississippi Valley association, "to see this valley, which is one of the greatest manufacturing and agricultural regions in the world, almost entirely dependent upon the facilities of one port, which is not well located for the best development of export business.

Would Supply Own Finance.

"Almost at our doors, from the gulf ports, we have countries with which an extremely profitable reciprocal business can be built up.

"The possibilities for developing the business of the valley are enormous, but it will take united action, wholesouled team work, to handle the problems in this connection. No one man and no single organization can do this."

Hugh Humphrey of Memphis, Tenn., said:

"The English and French are likely to have embargoes for years to come to keep out all of our goods that they can make themselves, so we will have to look to other parts of the world for our foreign trade."

R. D. Bowen of Paris, Tex., urged that every effort be made for the development of the United States merchant marine.

England Bitter Rival.

"England will leave no stone unturned in her effort to choke off our merchant marine," said Mr. Bowen. "Our ships must be controlled phrey. "Our ships must be controlled by firms that are 100 per cent American. This has not been done in the past. New York has the advantage of a lower rate at present, although the haul is often longer. We ought to have the advantage of a lower rate."

The regular session of the Mississippi Valley association's convention will open on the ninth floor of the Auditorium hotel at 10:30 o'clock this morning. Bishop Fallows is to deliver the invocation and he will be followed by Edward E. Gore, who will welcome the delegates on behalf of the Association of Commerce.

THREE ESCAPE JAIL.

Waterloo, Ia., April 22.—Three prisoners, Harry Wilson, Robert Ferguson, and Russel Vogel, escaped from the county jail this morning through a hole dug in the brick wall by two of the men while the third threatened to shoot seven other prisoners if an outcry were made.

DAILY JOURNAL CELEBRATES ITS 75TH BIRTHDAY

Jubilee Edition Gives High Lights of City History.

The Chicago Daily Journal celebrated its seventy-fifth birthday yesterday by issuing a special ninety page "diamond jubilee" edition. Founded in 1844, during President Tyler's administration, the Journal has lived to chronicle the greatest events in the history of the world's progress.

A general review of the last seventy-five years in Chicago's history, politics, art, drama, and society was contained in the special edition. Old photographs of the city, sketches drawn before the civil war, and the fire were added features.

Oldest of Local Papers.

In an editorial recounting the experiences of the Journal and other Chicago papers was the following:

"Of the Journal's present contemporaries THE TRIBUNE is the oldest, entering the field three years after the Journal. The other papers now existing in Chicago are comparatively modern. The Daily News dates from 1875, Evening Post from 1890, and the Hearst papers from 1900."

Cables and telegrams of congratulation on the seventy-fifth anniversary of the paper were reproduced from President Wilson, Gen. Pershing, Gen. March, governors of practically every state and newspapers throughout the country. Internationally famed actors of the stage and film added their congratulations.

Stories and pictures of Mexican, civil, and Spanish-American war days, of the invention and progress of the automobile and airplane, telegraph, telephone, and reviews of Chicago's and Illinois' parts in the great war formed an important part of the "makeup."

Early Days in City.

"The Chicago postoffice in 1848 stood on Clark street, just north of the Sherman house," related one "feature." "It had a single delivery window, about a foot square. The whole city could see the flag flying from the top of the hotel when the mail steamer from the other side of the lake was signaled.

"People knew just how long it would take the boat to reach its dock and for the mail to be distributed. Before the window opened a long line would be formed, like a line at a theater box office, often reaching far into the street.

"All mails came by steamer from St. Joe or New Buffalo, or by stage until 1852, when the first railway train came in from the east."

John C. Eastman has been editor of the Journal since 1902.

KEEP PREPARED TO AVOID WAR, WOOD'S ADVICE

Americans were warned by Gen. Leonard Wood last night to beware of new, visionary theories and to follow instead the advice of Theodore Roosevelt, to "speak softly, but carry a big stick." Gen. Wood spoke at the annual dinner of the Chicago real estate board in the Hotel La Salle.

"Don't forget," said Gen. Wood, "that one well armed soldier can march through the best defenses that the English language can construct. There is no more pernicious nor dangerous statement than the one that we do not need now to be prepared, for all wars are over.

"Prior to the great war the Belgians relied upon their treaties; they were not ready to fight. The Swiss were trained and could throw 600,000 armed and well trained men into the field on short notice. Consequently, although the Germans would have liked to have gone through Switzerland, there was never a hostile foot on Swiss soil, because Switzerland was prepared. Wasn't it worth while to be ready?

"After hostilities began it was four years before we were actually fighting. Supposing we had been forced to meet the boche head-on at the beginning of the war, what would have happened? We might as well admit that we have simply been lucky; we have been lucky in all our wars. I can now admit that when our men were on the fighting line there was not a single piece of American make with the artillery. We might have gone through the war with far less cost in lives and money if we had been ready.

"Now that the war is won, we must stand shoulder to shoulder and must not listen to anything that will feed dissension. Unless the allies stand together, the boche has won the war.

"I think the time has come when we should have only one language in our grade schools, and that is the language of the Declaration of Independence.'

Ivan O. Ackley, president of the board, acted as toastmaster and former presidents of the board were the guests of honor.

WOOD, GOODRICH BOOMED TO HEAD G. O. P. TICKET

Washington, D. C., April 22.—[Special.]—The presidential boom factory here today turned out this ticket for the Republican party next year:

For president—Gen. Leonard Wood.

For vice president—Gov. James P. Goodrich of Indiana.

At the same time the news reached Washington that the presidential boom of Senator James E. Watson of Indiana had collapsed. He probably will enter the senate race again.

Back Senator Sutherland.

New York, April 22.—The organization in New Castle, Pa., of the "Sutherland alliance," for the purpose of promoting the candidacy of United States Senator Howard Sutherland of West Virginia for president of the United States on the Republican ticket, was announced here today by Bert F. Kline, editor of the New Castle Herald and one of the organizers of the alliance.

Tonight

McK&R

ANALAX

The Fruity Laxative

Quick to act — tastes like candy

McKESSON & ROBBINS, INC.
ESTABLISHED 1833 NEW YORK

THE STORK Knows

See Sunday Paper

Watch It Move

Distance doesn't seem to count

The longer you walk and the farther you go, the more you'll enjoy the journey if it's made on "USCO" Rubber Heels.

Every step is on a soft-yielding pad of springy rubber. All heel-hammer shocks are absorbed. The pavement is gripped firmly and nerve tension is lowered.

"USCO" possesses, in a high degree, all the good points of rubber heels. In addition it bears guarantee of the world's largest rubber manufacturer. And yet you pay no more for "USCO" Rubber Heels.

Black, white and tan. All sizes. For the whole family. You will know them by the name "USCO" and the U. S. seal.

United States Rubber Company

'Usco' Rubber Heels are Good Heels

High Sign No. 7

The High Signs of Orlando

Wait! Hold fast, brother,—here's a member. That man with the piercing gaze and the glint in his eye is giving you the *sign of the Long Look.*

It means the search is ended, the secret is revealed. He's found it,—the perfect smoke. And now he looks no more. He has joined the Order of Orlando.

Join these wise men of Gotham and revel in the inner circle of the Blue Haze. Go to any United Cigar Store, make a noise like a small coin, and give the pass-word,—"Orlando."

Orlando

The Sign of a Good Cigar

If you are looking for a mild, full-flavored cigar, you'll find it in Orlando. If you are looking for a big cigar or a small cigar or a low-priced cigar, Orlando will answer your every wish.

Some say it's the mildness of Orlando — others say it's the original flavor. Quality is the answer of many. All are right, and yet, well, try an Orlando and learn the secret yourself.

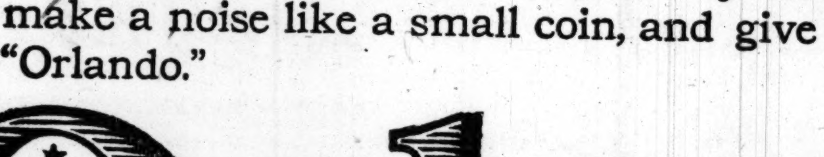

Media Perfecto size 10c
Box of 25, $2.50
—50, $5.00

Orlando comes in ten sizes—10c to 15c. Little Orlando 6c. Ten sizes enable us to use a fine grade of tobacco without waste—the secret of high quality at low prices.

Orlando is sold only in United Cigar Stores—*"Thank you"*

UNITED CIGAR STORES

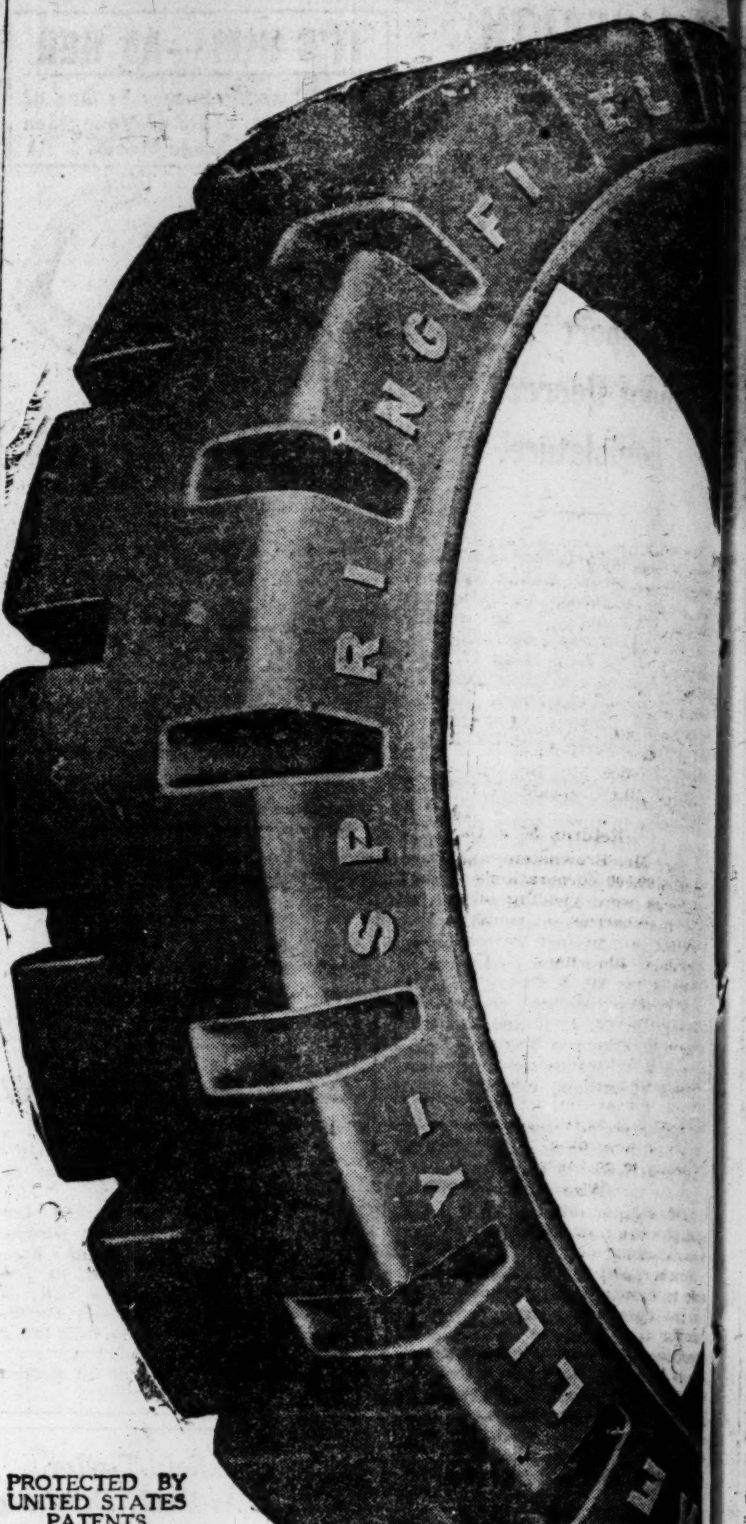

PROTECTED BY UNITED STATES PATENTS
June 28, 1904
Aug. 31, 1915
Mar. 14, 1916
Feb. 19, 1918

KELLY-SPRINGFIELD CATERPILLAR TIRES

THE Great Mogul of truck tires — runs so smoothly that the truck's *own momentum* furnishes its full share of power. Massive, sure-footed, giving a tremendous increase of traction and decrease of vehicle vibration. The tire with toes — built like an elephant's foot— *toes the mark* in all kinds of weather, on all kinds of roads. It is daily making marvelous mileage records.

KELLY-SPRINGFIELD TIRE CO.
2251 Michigan Ave., Chicago

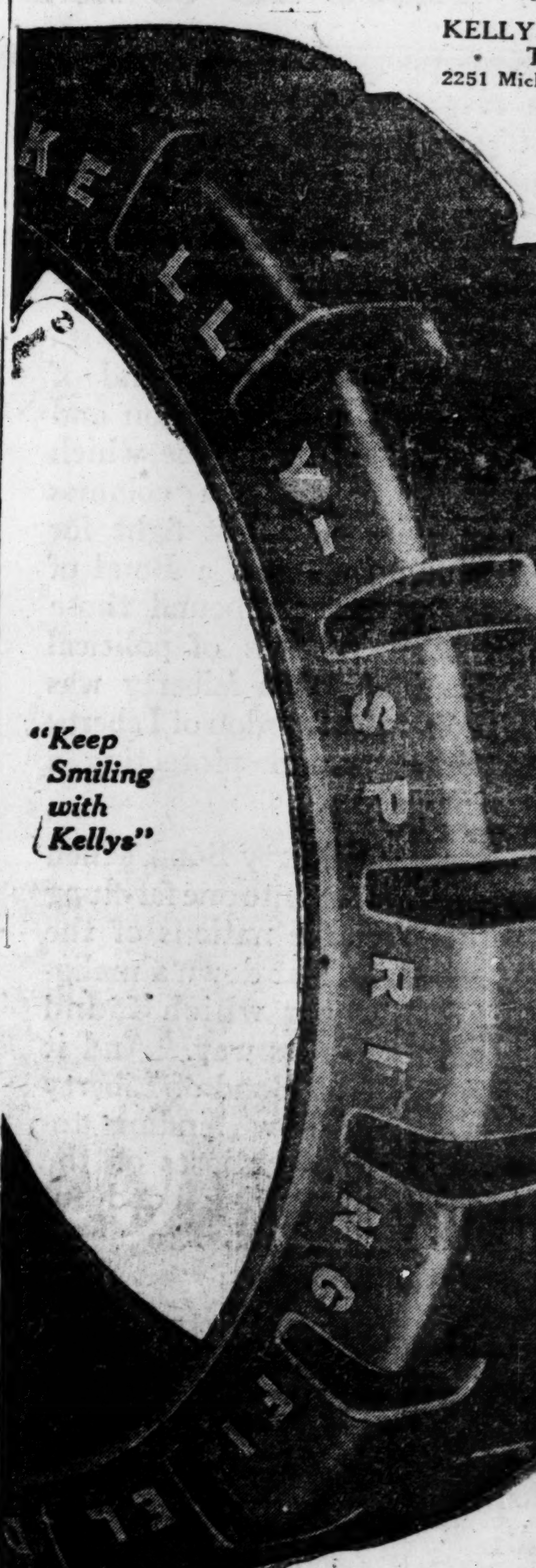

"Keep Smiling with Kellys"

$1,451 DIVIDEND PAID ON $6 A DAY OIL STRIKE

State Officials Get Light on Finances of $500,000 Concern.

Speaking by and large, a pleasant time was had by all, except possibly Mr. Samuel Brownstein, secretary of the Southern Oklahoma Oil and Development company.

At least the operative from the department of justice, who visited the offices of the company yesterday and found Mr. Brownstein there, professed to have enjoyed himself, while Assistant Attorney General R. S. Pruitt, to whose office Mr. Brownstein was escorted, likewise said he'd been entertained.

Returns $6 a Day.

For Mr. Brownstein explained that the $500,000 corporation's wells in Oklahoma were yielding oil at the rate of three barrels, or, roughly, $6 worth, a day—a new low record for the optimistic financiers, with whom Mr. Pruitt has much to do.

Nevertheless, the assistant attorney general found, the corporation had been able to declare a dividend of $1,451.60 on the $105,790 in stock outstanding. Another question presents itself, however, in that connection, since between $3,500 and $4,000 would have been required, according to Mr. Pruitt, completely to go the rounds.

Who Got Left?

"I have not ascertained as yet," he said, "who received the dividend and who did not."

Neither, Mr. Pruitt declared, was he able to find the secretary of state's serial number on the literature of the company, which would indicate its inspection in official quarters. On the other hand, the company's bank book, which Mr. Brownstein consented to bring along, was revealed in flourishing condition, with deposits ranging from $200 to $1,000 a day.

Mr. Brownstein volunteered the additional information that one expert salesman reaped commissions of $200 a week.

Mr. Pruitt declared he thought this merited further inquiry.

His associates in the oil venture, Mr. Brownstein said, were Max Krausman, president, and M. Markwitz, treasurer.

Seek Woman to Explain Disappearance of Girl

Police yesterday started a search for a mysterious Mrs. Waterbury in the hope of finding trace of 16 year old Frances Parker, who disappeared a month age from the home of her aunt, Mrs. May Parker, 4654 Cottage Grove avenue. The girl is an orphan and pretty.

Something To Be Thought Of

You are entitled to your appearance; eyeglasses certainly should not detract from it.

On the contrary, a well-judged, thoughtful selection of lens-shape, frame, rim and mounting in the making of your glasses will often add a further touch of individuality, charm, or distinction of countenance.

For many years Almer Coe opticians have been serving patrons in this way as well as by their scientific skill and accuracy.

"Five minutes from anywhere down town."

Almer Coe & Company Opticians

6 South La Salle Street
Near Madison

78 East Jackson Boulevard
Near Michigan

105 N. Wabash Avenue
Near Washington

TENNESSEE LAST OF BIG BATTLESHIPS TO GET WINE BATH

WASHINGTON, D. C., April 22.—Announcement was made at the navy department today that the superdreadnaught Tennessee would be launched at the New York navy yard on April 30, probably with Acting Secretary Roosevelt, Gov. Roberts of Tennessee, and Gov. Smith of New York present.

The Tennessee may be the last American battleship to be christened with wine, as no others will be launched before nation wide prohibition becomes effective July 1. Acting Secretary Roosevelt said today, however, that the question of the beverage to be used at future christenings had not yet been considered by the department.

Construction of the Tennessee was begun nearly two years after the world war started and many of the lessons of the war were embodied in her design, special attention having been given to protection against torpedo attack. The ship is 624 feet long over all and will have a full load displacement of about 34,000 tons. In her main battery will be twelve 14 inch 50 caliber guns and two 21 inch submerged torpedo tubes. Electrically driven engines are designed to give the vessel a speed of twenty-one knots an hour.

HALF OF SAVINGS GO TO SLICKER

Walter Strand came to this country from Norway nine years ago. He worked on a farm till he saved $1,000 and then came to Chicago from Sycamore, Ill., to buy a steamer ticket home.

Yesterday he was eating in a restaurant at North and California avenues. He noticed a man weeping. He learned from the man that his father, "a wealthy Mexican oil magnate," had just died and that he needed $500 to get down to Mexico to claim his heritage.

Walter fell for it.

"No, no," said the tearful man. "Take this money to the Humboldt State bank and deposit it. If I need it I'll call for it." Walter took the package and went to the bank. When he opened it he found waste paper.

Street Car Crushes Little Girl to Death

Jennie Czyzg, 3 years old, 2911 South Lock street, was instantly killed yesterday by an Archer avenue car in front of 291 Archer avenue.

WIFE VANISHES AFTER HE PHONES HE'LL BE HOME

Mrs. Marie Schaefer, wife of Martin, is causing her husband considerable anxiety. Monday afternoon he telephoned her he was coming home. But when he got to the little flat at 2314 West Huron street she wasn't there, and he doesn't know where to find her. He asked the Warren avenue police for help yesterday.

MARIE SCHAEFER

The police and husband visited all the friends of Mrs. Schaefer known to him without result. She is described as 30 years old, weighing 160 pounds, dark red hair, blue eyes, blue suit, and a blue hat with red tassel.

"We never had a fight, I don't think she would leave me," Martin told the officers. "Maybe some one kidnaped her."

Second Death by Tool Plant Fire Starts Inquiry

Following the death of John H. Layton, a watchman for the Star Tool and Manufacturing company, in a fire at the firm's plant at 4518 Lexington street, yesterday morning, the second similar case in the same building within four months, Fire Attorney John R. McCabe ordered an investigation of the blaze.

Layton was found asphyxiated by fumes from the fire which started apparently while he was sleeping in a front room on the third floor.

MILLS OF THE COURTS GRIND SLOWLY.

The $20,000 damage suit by the Yazoo and Mississippi Valley railroad company against the city of Chicago was continued until Tuesday by Federal Judge Page yesterday.

You cause Weariness if you try to tell it All——

Let our message, then, be clear and sprightly.

And briefly this:—

Investigate the Noiseless. You hear much about the machine because you hear little from it.

The list of users reads like a Business Blue-Book.

Write for Booklet and Impressive List of Users

The NOISELESS TYPEWRITER

The Noiseless Typewriter Company, First National Bank Bldg., Chicago
'Phone Randolph 3209

Tuxedo

The Perfect Tobacco For Pipe and Cigarette

Finest Burley Tobacco
Mellow-aged till perfect
+ a dash of Chocolate

"Your Nose Knows"

The New "TEA-FOIL" Package

It's soft and pliable—decreases in size as the tobacco is used—tobacco does not cake in the package—no digging it out with the finger. Keeps the tobacco in even better condition than tin. Now, don't you owe it to yourself to buy a package and give Tuxedo a trial?—Not quite as much tobacco as in the tin, but—

10c

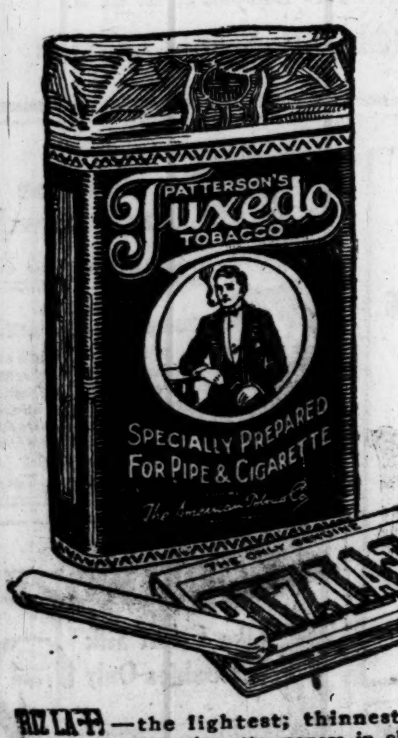

RIZ LA+—the lightest, thinnest, finest, strongest cigarette papers in all the world. Roll a Tuxedo cigarette with RIZ LA CROIX.

Guaranteed by The American Tobacco Co. INCORPORATED

THINK

the problem of moving—Spring house cleaning and other home readjustments will necessitate a change here and a change there in the home—and what can more beautify the home, brighten and make it look richer than one of these beautiful Floor Lamps.

America's Greatest Clearance of the Most Beautiful Collection of

Floor Lamps

Commences as the Doors Open at 9 A. M. Wednesday, Thursday and Friday

We Are Original

We were the first in Chicago to give the people the chance to buy floor lamps for wholesale prices, saving you the middleman's profit and being on the 2nd floor, avoiding high price store rent. The tremendous overhead expense is entirely eliminated.

Buy Wholesale for Practically Factory Prices

Get off at Adams St. station, walk up to the 2nd floor, 136 S. Wabash Ave. Come here, you will be surprised to see the big savings you can actually make.

Wednesday, Thursday and Friday

We place on sale one of the most wonderful assortments of Floor Lamps for a price that will make it hard for any one to resist the temptation of buying one to BRIGHTEN up the home.

Never again will you ever get an opportunity such as this to buy a beautiful floor lamp and silk shade for so trifling an amount of money as $7.90.

$7.90 Floor Lamp and Silk Shade

To quote former values is entirely unnecessary—as you know that nowhere can you buy a floor lamp and silk shade for a price like this. But to convince yourself before you come here, shop around, see what you can buy, then come up here, see the lamps; if you do this you won't be able to resist the temptation of taking advantage of the only opportunity you'll ever have to buy a floor lamp and silk shade for $7.90.

Boudoir Silk Shades, also some parchment for the bedroom dressers, slightly soiled, usually sold for $1.00, each...... **15c**

Boudoir Dresser Electric Mahogany Lamps—complete with 6-foot cord and plug, each, **92c**

Mantel or Dresser Candlesticks, for the bedroom, height 9 inches, limit 2 to a customer, each..... **16c**

$15, $12.50 and $10 Lamps, complete for the table, 17 in. high, finished in mahogany, with two pull chain socket and 6-foot cord and plug. $15, $12.50 & $10 vals, each, **$7.50, $4.50 and $3.50**

$25, $15 and $10 Silk Shades for table, in rose, gold and blue, silk or chenille fringe—$25, $15 and $10 values, each, **$7.50, $5.00 and $3.50**

$75.00, $65.00 and $50.00 Beautiful Floor Lamps—complete with Silk Shades—75 designs to make selections from, on sale for $34.50, $28.50 and $22.50. Shade and Floor Lamp, as illustrated in above cut, is one of the samples. A $65.00 value, for $18.50.

DOORS OPEN AT 9 A. M.
THURSDAY, FRIDAY and SATURDAY

$25 Floor Reading Junior Lamps, finished in mahogany, stand 45 in. high, $25 values, each, **$9.50**	$65, $50 and $35 Massive Floor Lamps, hand carved—12 karat gold, burnished polychrome and hand painted Jap. and velour. **$24.50, $18.50 $12.50, $9.75**	$35, $30 and $25 Table Lamps, art metal base in bronze or green, burnished inlaid art stained glass shades, $35, $30 and $25 values for **$18.50, $14.50 and $12.50**	$25 Bronze Metal Junior Floor Reading Lamps—stand 45 inches high, adjustable with 3½ foot extension. $35 values, each, **$16.50**

FLOOR LAMP JOBBING CO.
2d Floor 136 South Wabash Avenue at Adams Street "L" Station

Revell & Co.

Large Room Size

Oriental Rugs

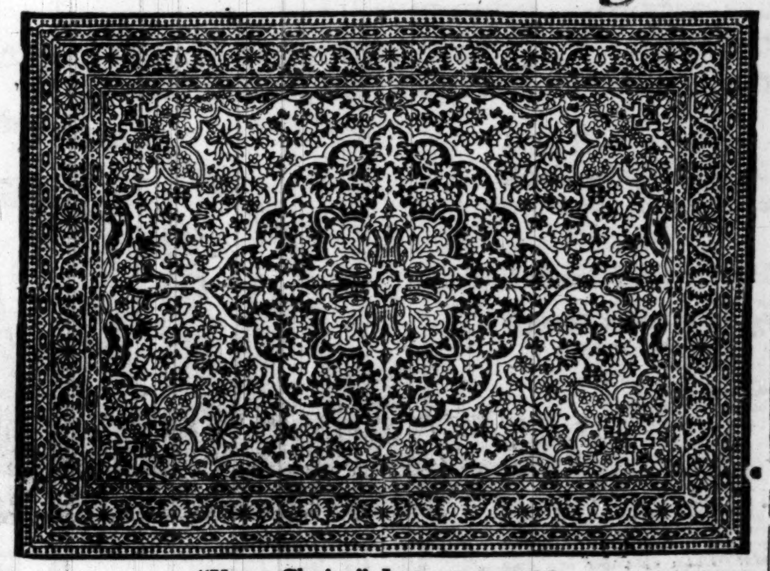

"Your Choice" Lot, 285.00

Sizes range from 8 to 10.3 feet wide and from 11 to 14 feet long. You can secure them in medallion and allover designs in all tones. Turkish and Persian weaves.

Wabash Av. Alexander H. Revell & Co. Adams St.

500 Feet Long — Watch It Move — See Sunday Paper

THE NATIONAL BANK OF THE REPUBLIC
N. E. COR. LA SALLE AND MONROE STS.
Resources $36,000,000.00
BUILT ON THE SUCCESS OF THE YOUNG BUSINESS MEN IT HAS HELPED

(ADVERTISEMENT)

No. 11

DEAR FOLKS:

I SPENT so many happy days with the workers in the Wilson & Co. plant, Chicago, that I find myself thinking about them very often—even to the point of waking up at 3 o'clock in the morning, as I did just now, and recalled what a worker said to me one day after I had commented on the habit of the workers in smiling at their tasks. This is what he said:

"OH, THIS IS A SMILE ORGANIZATION."

I said to myself, I am going to get up and go to my den, where I have written most of these letters to you, and jot down a few thoughts about this remark of the smiling workmen, and these are the things I jotted down:

If 25,000 workers smile only once an hour eight hours a day, they smile 200,000 smiles in a working day. If each smile averages three inches (and I think this is the average distance between the corners of the mouth when it is engaged in smiling), they smile 600,000 inches of smiles in a day, or nearly 10 miles of smiles.

Then the thought occurred to me that you and I ought to feel mighty good to know that Wilson & Co. food products, which come to our table, are better products because they are prepared for us under the right kind of conditions.

Don't you think that we ought to feel the greatest confidence in the food we eat when we think of the fact that it comes to us accompanied by the smiles of the men and women who prepared it for us?

Don't forget that a smile is a token of contentment, and confidence, and faith, and integrity—four elements that you and I welcome in the production of the foods we eat.

Now let me tell you why it is that everything that is done by the workers in the Wilson & Co. organization is prompted by a desire to put their heart, their soul, and their intelligence into their work.

The best illustration I can give you is to print here some excerpts from a recent talk (informal) made by Mr. Wilson to the foremen and workers in his Chicago plant on April 2d last:

"I wish it were possible for me to find the time to meet and confer with you men oftener. We have now come to the time when we are through with the stress of war. I appreciate the strain under which you men worked and want now to acknowledge my gratitude to you because you made it possible for this Company to accomplish what it has during the past three years.

"The standing of this Company, through your efforts, has been elevated far and beyond what it was three years ago, and I know that what we have accomplished could not have been accomplished except through you, your co-operation and those of our workers who worked under your direction.

"You know that we are trying to run this business on a fair and square plan—square to the consumer, square to the producer, and square to the employee.

"It is very important that we stand on this platform or principle, or we will go backwards, and that we cannot afford to do ever. We want the consumer of our products to appreciate always our statements in public print to the effect that we are engaged in producing the best food products that can possibly be manufactured.

"Our success depends upon you and the others working under you, and unless each man takes it upon himself and makes it his own business to support the principles upon which we stand we cannot succeed.

"The future of this Company depends upon our mutual integrity and our mutual loyalty. We must watch everything to see that all we do is carefully done, and we must treat fairly and squarely the people we come in contact with in our own organization, as well as with the people we come in contact with outside of our organization.

"By our own conduct will we be judged by the people working for us and by the people outside who buy our products.

"We must maintain the standard adopted by this Company, which places us in a conspicuous position. I want you all to feel that the Company is back of you and with you to the last man. I want you to boost in every way you can, and never let there be any question about the quality of the products we are handling.

"We must help one another. We must never be afraid to help the other fellow and give him a lift. You must always be careful to accord the men working under you just and fair and manly treatment.

"I know how much a kind word is worth. I remember when I started to work in the stock yards—I got twenty dollars a week at my first job. It was hard work in those days—and a pat on the back and a word of praise when I deserved it helped me more than anything else. You men are all making more than twenty dollars a week, but you can remember when your pay was small and you know as well as I do how much it has helped you to have those under whom you worked give you credit for good work, and encourage you to do better work. That's how you made your progress, and that is how you can help many others to develop. Let us all pay back the good words and the friendly help we got by passing it along to those who deserve it today.

"Just now we are featuring our new 'Certified' products—ham and bacon and I hope you will all do your full share to make these Certified brands the outstanding ones in our line.

"I want you all to feel that this Company is as much yours as it is mine. I want you to feel that its success will give you as much satisfaction as it does me. If you all do your part we will all be benefited.

"Please remember that it is easy to waste in many ways. We must conserve in every possible way to let our products go to the public at as economical a price as possible and at the same time give them quality.

"Let me conclude by suggesting to you that you treat the workers under you with the same consideration that I give to you, and all the other executives with me give to you. You can be of tremendous help to me and you can command the respect and the loyalty, and the enthusiasm of the workers that are going along with you day after day. Make them feel the spirit of this business, which is equality to all and a square deal to all.

"I am mighty thankful for what you have done, and I know that in future you will give this Company that loyalty, and that skill, and that pride which has carried us along so successfully during the past three years. I want our products to be standard the world over.

"I want that we shall discover within our own plant those things that are not up to the mark. I don't want it ever to happen that an imperfect thing shall go to the public. In a big organization like ours, of course, things will sometimes go wrong, but if we all co-operate as we have been doing, I feel sure that these little slips will be taken care of in the future."

Now, dear folks, there is nothing "frilly" about this talk by Mr. Wilson to his associate workers, is there? Doesn't it sound like a real man talking to other real men? Can't you see why every worker in the Wilson & Co. organization is led on to do his best because he has respect for his chief and because he realizes that in this chief he sees a human being like himself, impelled to do the big things by the same human impulses that guide all other human beings?

Don't you feel as I do that you can buy Wilson & Co. products with safety? Don't you feel that the slogan of the Company, "The Wilson Label Protects Your Table," has an unusual significance? Don't you believe that any product coming from the Wilson & Co. plant bearing the label "Certified," or the imprint of the slogan, or both, is a guarantee of quality.

Sincerely,

WILLIAM C. FREEMAN,
250 Fifth Avenue, New York City.

Knapp-Felt de Luxe hats; merit as always; priced as always **$6**

Headquarters for Knapp-Felt de Luxe hats

THE finest of the Spring styles Rich Belgian hare fur textures; rough finished soft hats; smart derby models; all with the Cavanaugh edge Many rich new colorings at **$6**

Maurice L Rothschild

Money Cheerfully Refunded — S. W. corner Jackson and State — Chicago Minneapolis St. Paul

Advertise in The Tribune. Subscribe for The Tribune.

800,000 HOLES IN CITY STREETS, MITCHELL SAYS

City Council's Demand to Approve Each Job Declared Cause.

BY OSCAR E. HEWITT.

Superintendent of Streets Mitchell estimates there are more than 800,000 holes in Chicago pavements needing repair—and on this work there is practically nothing doing.

It is not Mitchell's fault. The city council is to blame.

It waited until April 2 to appropriate the money to repair the streets. At the same time it decreed no street could be mended without its approval. Immediately thereafter the council adjourned without approving any street repairs.

Mitchell said yesterday he could have repaired streets nearly every day this month, but April will be gone before the aldermen get into action on this subject.

On asphalt streets alone, Mitchell reckons, he could have eliminated 25,000 holes this month, and on other pavements could have done a proportionate amount of work. This money is in a special fund and legally is not supposed to be used for any purpose other than the repair of pavements, so that the appropriation could have been made two or three or four months ago. But it wasn't, and each bump the rider gets he can charge up to the aldermen.

Need Unusually Pressing.

The need of repairs this year is probably more pressing than usual. The war boards restricted for a time the use of materials last year. When they finally were obtained in proper quantities along came the finance committee and ordered a judgment in favor of Michael McGovern paid out of the vehicle tax fund. McGovern had the contract to repair streets in the notorious unbalanced bid scheme eight or nine years ago.

To pay his bill with interest, $129,835.15 was taken out of the fund. Mitchell protested and declined to sign the voucher. But the city council ordered the payment made.

In addition the subways have not been repaired in five years. There are between 900 and 1,000 of them. Nearly all are paved with brick and a large percentage are in bad shape.

For these reasons, as well as giving the public the service it pays a special tax to obtain, Mitchell says he was and is anxious to get the pavements in shape as soon as possible. On his own account he has been repairing part of West Madison street as a through highway which, in spots, was in bad condition. Otherwise no repair work is being done.

Three Plants Shut Down.

The city has three asphalt plants with a capacity of 6,000 square yards a day. One is at Wilson and Cicero avenues, another at Ashland avenue and Fifteenth place, and the third at Ninety-second and State streets.

All three are ready, in the opinion of the street bureau, to start on an hour notice, but the council has said "$750,000 of the foregoing item (vehicle tax budget) shall not be expended, except upon specific order of the city council hereafter to be made."

This came about through a protest of the Chicago Motor club. Frank Childs, attorney for the organization, charged before the council finance committee that too much of the vehicle tax was being spent for other than street repairs. According to the city hall reckoning $1,277,821 was spent last year, but that only $1,043,380 was expended by the bureau of streets. The city clerk got some of the amount, the city collector got much more, the police department another slice, the bureau of sewers a chunk, and the bureau of engineering a large piece.

Holes Getting Bigger.

"Of course it is impossible to give an accurate estimate of the size of the holes we repair," said Mr. Mitchell, "but I think they do not average over a square yard each. We repaired 799,958 yards last year and I believe that there were at least that many holes. It is a certainty there are more holes now than then.

"It is to the advantage of the city to keep as close after the holes as possible. That policy requires less material and we make that saving."

Years ago the vehicle tax was expended in each ward in proportion to the amount collected in each. Fifteen per cent was spent wherever the commissioner of public works in his discretion decided. The remaining 85 per cent was spent in the ward in which it was collected. Ald. Toman wants that system revived.

ILLINOIS TO GET $4,152,546 FOR ROADS JULY 1

Washington, D. C., April 22.—[Special.]—The federal bureau of public roads has just completed its report on the allotment of money to the states for building and improvement of roads. Under the plan $4,152,546 will be available for Illinois on July 1.

The bureau is putting the finishing touches on the plans for the most comprehensive road campaign ever undertaken by any government, made possible by congress appropriating $209,000,000.

The states are required to expend at least dollar for dollar with the federal government. Illinois is among the leaders, if not the leader, of the states in scientific, systematic road building, according to officials of the bureau, and it has submitted and had approved the longest continuous line of highways. One is the trunk line across the northern part of the state, made up of fourteen sections, about seventy-five miles in length. Seven sections of this have been completed and work is now proceeding on two other trunk lines—one from Chicago to Rock Island and another from Chicago to St. Louis by way of Danville.

According to plans submitted to the federal bureau, Illinois plans to construct 5,000 miles of hard surfaced roads and to raise at least $6,000,000 by license fees annually for their upkeep.

DIES ON OPERATING TABLE.

Miss Magdalene Carlson, 20 years old, 2501 North Francisco avenue, died on an operating table at the Norwegian Deaconess' hospital yesterday while under an anesthetic. She was having her tonsils removed. An inquest will be held today.

CHICAGO DISTRICT CASUALTIES

DIED OF ACCIDENT AND OTHER CAUSES.

PRIVATES.

Fred T. Falk, 7830 Escanaba-av.

George W. Herbst, Joliet.

PRIVATE.

Frank Bergama, 1718 North Campbell-av.

RETURNED TO DUTY [PREVIOUSLY MISSING].

PRIVATE.

Reinhardt H. Kunde, Aurora.

Keep Looking Young

It's Easy—If You Know Dr. Edwards' Olive Tablets

The secret of keeping young is to feel young—to do this you must watch your liver and bowels—there's no need of having a sallow complexion—dark rings under your eyes, pimples—a bilious look in your face—dull eyes with no sparkle. Your doctor will tell you ninety per cent of all sickness comes from inactive bowels and liver.

Dr. Edwards, a well known physician in Ohio, perfected a vegetable compound mixed with olive oil to act on the liver and bowels, which he gave to his patients for years.

Dr. Edwards' Olive Tablets, the substitute for calomel, are gentle in their action yet always effective. They bring about that exuberance of spirit, that natural buoyancy which should be enjoyed by everyone, by toning up the liver and clearing the system of impurities.

You will know Dr. Edwards' Olive Tablets by their olive color. 10c and 25c per box. All druggists.

OLIVE TABLET CO.
Columbus, Ohio.

This "Velvet" Comes in Mighty Handy

Yep, collected my Liberty Bond interest today. Seems like finding money to clip off the old coupon and shove it in the window like a certified check. That "velvet" will sure come in handy. Some way or another, I never felt so set up and idly rich in my life as I do now, with Liberty Bonds drawing interest regularly.

Victory Liberty Loan? I'm going to subscribe all I can. I like this business of being a bond-holder—it's a great feeling.

This Space Contributed by Swift & Company

FRENCH DRESSING

3 tablespoons Mazola to 1 tablespoon Flavored Vinegar or Tart Fruit Juice, or
5 tablespoons Mazola to 1 tablespoon Flavored Vinegar or Tart Fruit Juice
½ teaspoon of Salt or Mixed Seasoning

Put oil and salt in a cold bowl, mix thoroughly, add vinegar or fruit juice, beat up until it thickens: pour over salad and serve.

Try orange, lemon, grape fruit or pineapple juice in mixing a French dressing to use with plain lettuce, romain, or endive.

Mazola—The Perfect Oil for Salads

EVEN the connoisseur cannot tell the difference when Mazola is used instead of high grade Olive Oil in Mayonnaise or French Dressing.

Mazola has a very delicate, smooth flavor and, especially important these days, is its economy. *It costs very much less than Olive Oil.*

Salad dressings made with Mazola are easy to mix, and wholesome. Mazola comes from corn.

Mazola is more economical for shortening. One-fourth to one-third less Mazola is required than butter or lard. It is 100 per cent pure fat. Butter and many shortenings contain 15 per cent water.

In deep frying or sautéing use Mazola over and over to the last drop. It never carries odors or flavors—even of fish or onions. This is unusual economy.

Your grocer has Mazola in pint, quart and gallon cans. Buy a can today.

FREE The experienced cook as well as the beginner will find unusual interest in the new 68-page Corn Products Cook Book. Beautifully illustrated—and suggestions galore for good, economical cooking. It is free—write us today for it.

Waffles

1½ cups Flour
½ cup Argo or Kingsford's Cornstarch
4 teaspoons Baking Powder
1 teaspoon Salt
2 Egg Yolks
1½ cups Milk
2 tablespoons Mazola
2 Egg Whites

Sift dry ingredients together. Beat egg yolks, gradually add milk, then Mazola. Stir liquids into dry ingredients and beat well. Fold in whites of eggs, beaten stiff. Have waffle iron hot and well greased with Mazola.

Mayonnaise

2 Eggs, Yolks only
1 pint of Mazola
1 teaspoon of Mustard
1 dash of Cayenne or White Pepper or
½ teaspoon Paprika
1 teaspoon of Salt
2 tablespoons each of Lemon Juice and Vinegar, or
4 tablespoons of Vinegar (any flavored vinegar may be used).

Have all ingredients and mixing utensils cold. Mix dry ingredients. Add egg yolks and when well mixed, add ½ teaspoon of vinegar. Add Mazola drop by drop until the mixture begins to thicken, beating slowly. As soon as the mixture thickens, add the remainder of the vinegar a little at a time. Now beat in the remainder of the Mazola gradually until all is used, and mayonnaise is thick enough to hold its shape.

Pineapple Fritters

1 cup Flour
2 tablespoons Argo or Kingsford's Cornstarch
2½ teaspoons Baking Powder
½ teaspoon Salt
2 Eggs ½ cup Milk
2 tablespoons Karo
1 tablespoon Mazola
8 slices of Pineapple

Sift the dry ingredients. Beat the eggs thoroughly, add the Milk, Karo and Mazola. Stir the liquid into the dry ingredients.

If fresh pineapple is used, wash, pare and slice thin and with apple corer remove the center. Dip in batter, remove with fork and fry in deep, hot Mazola. Drain on paper and dust with sugar. If canned pineapple is used it is well to cut the large slices in half and then split with sharp knife, making four fritters from one slice of pineapple. The syrup or fruit juice is heated and thickened with a little Argo or Kingsford's Cornstarch and served around for fritters. Or put a spoonful of Karo (Crystal White) over the fritter and sprinkle with shredded cocoanut.

Produced by the CORN PRODUCTS REFINING CO.
P.O. BOX 161 NEW YORK
Chicago Office: 213 East Illinois Street

LONDON JOINT CITY AND MIDLAND BANK LIMITED.

HEAD OFFICE:
5, THREADNEEDLE ST., LONDON, E. C. 2.

	$5=£1
Subscribed Capital	$172,144,000
Uncalled Capital	136,281,000
Paid-up Capital and Reserve Fund	71,726,000
Deposits	$1,674,492,000
Cash in hand and at Bank of England	318,780,000
Money at Call and at Short Notice	329,045,000
Investments	308,003,000
Bill of Exchange	196,246,000
Advances on Current and other accounts	496,068,000
Advances on War Loans	71,091,000

OVERSEAS BRANCH:
65 AND 66, OLD BROAD STREET, E. C. 2.
Sir EDWARD H. HOLDEN, Bart., *Chairman*

Rare Autograph Letters and Historical Manuscripts.

Messrs. Christie, Manson & Woods respectfully give notice that they will sell by Auction at their Great Rooms, 8 King Street, St. James Square, London, S. W. L. England, on Monday, May 26, and two following days at 1 o'clock precisely:

The Medici Archives

Consisting of rare Autograph Letters, Records and Documents, dating from 1084 to 1770, the property of

The Marquis Cosimo De Medici
And
The Marquis Averado De Medici

The Archives include Seventy-eight very rare Holograph Letters of Lorenzo the Magnificent; also Letters of Leonello, Marquis of Este; Lodovico Sforza II More; Cosimo I. Duke of Florence; All the Grand Dukes of Tuscany; Bianca Capello; Charles VIII of France; Cardinal Richelieu, etc. etc. Also over One Hundred original Account Books, Letter Books, Ledgers, etc., of various members of the Medici Family in their capacities of Bankers, Manufacturers and Merchants, giving an incomparable insight into the economic and industrial life of Florence from 1377 to 1597. The whole forming the most important Renaissance Collection of Manuscripts ever offered for Sale by Auction.

Catalogues may be had on application to the Auctioneers, or may be seen at most of the chief Booksellers in New York, Boston, Chicago, Philadelphia, etc.

The above Sale originally advertised to take place on February 4th, 1913, was postponed owing to a dispute between Owners and the Italian Government, which has now been arranged by the surrender of certain documents claimed by the latter as of national importance.

RELIEVES, TIRED ACHING MUSCLES

Sloan's Liniment gives soothing, comforting relief. Get a bottle today

It goes right after that fever, that hot, pain-throbbing joint, that uncomfortable swelling. Relief comes quickly for Sloan's Liniment *penetrates without rubbing* when applied.

Congestion and inflammation, resulting in aches, pains, stiffness, give way before its soothing warmth-promotion. Economical, certain, convenient, clean. You won't find a druggist who hasn't Sloan's Liniment. 30c, 60c, $1.20.

Sloan's Liniment Kills Pain

Gordon & Dilworth
REAL
ORANGE MARMALADE

MADE from wild bitter oranges giving that distinctive flavor which has made Orange Marmalade a traditional breakfast relish with the English and Scotch for centuries

Sold by leading dealers
If unobtainable at yours call
Central 5653

Nadine Face Powder
(In Green Boxes Only)

Keeps The Complexion Beautiful

Soft and velvety. Money back if not entirely pleased. Nadine is pure and harmless. Adheres until washed off. Prevents sunburn and return of discolorations. A million delighted users prove its value. Tints: Flesh, Pink, Brunette, White.

Sold by Leading Toilet Counters or Mail
National Toilet Company, Paris, Tenn.

LOOMWOVEN
Like Finest Silk for Babies Only
See Sunday Paper
Watch It Move

NICOLL The Tailor
MAKES GOOD CLOTHES

Subscribe for The Tribune

M'CORMICK MAY LEAD COUNCIL'S REFORM EFFORT

Talk of Change in Committee on Efficiency and Economy.

BY JOHN SPELLMAN.

St. Petersburg, Fla., April 22.—[Special.]—Ald. A. A. McCormick, Republican, may be made chairman of the new city council committee on efficiency, economy, and rehabilitation, after all. This was predicted after tonight's session of Chicago's aldermanic slatemakers.

This post was given to Ald. Joseph O. Kostner, Democrat, a few days ago. Now it is proposed to have Ald. Oliver L. Watson, Republican, give the chairmanship of the compensation committee, which was given him yesterday, to Ald. Kostner. Ald. Watson step aside and let Ald. Kostner have the compensation committee, then Ald. McCormick will be made head of the committee which is to investigate all city hall affairs.

Watson Considers Proposal.

Ald. Watson is being urged by his fellow slatemakers to allow this switch. All of the slatemakers agree that Ald. McCormick's council work has entitled him to a chairmanship and it was indicated that a majority of the slatemakers want to make this change.

The Democrats on the slatemaking body will not agree to the post for Ald. McCormick unless Ald. Watson gives up the compensation committee to Kostner. It is understood Ald. Watson seriously considers agreeing to this change.

Names were suggested tonight for memberships of all remaining committees except the committee on efficiency, economy, and rehabilitation.

Names for Committee Vacancies.

The following are the names proposed for filling the vacancies on these committees:

Harbors, wharves, and bridges—E. J. Kaindl, Democrat; J. P. Garner, John Burns, E. B. Armitage, and C. S. Eaton, Republicans. Vacancies, three.

Judiciary—T. F. Byrne, Dorsey Crowe, J. S. Clark and Maurice Kavanaugh, Democrats; O. H. Olsen, James Dorney, and Guy Guernsey, Republicans. Vacancies, four.

Streets and alleys—M. H. Fuerman, Herman Krumdick, and Dorsey Crowe, Democrats; James Dorney and Mathew Hibbeler, Republicans. Vacancies, five.

License—John Powers, Democrat; S. M. Hogan, Mathew Hibbeler, and C. S. Eaton, Republicans. Vacancy, one.

Schools, fire, and civil service—J. F. Kovarik, Democrat; E. B. Armitage, John Burns, and James Dorney, Republicans. Vacancies, two.

Public health—Guy Madderom, S. O. Shaffer, Mathew Hibbeler, S. M. Hogan, and John Burns, Republicans. Vacancies, three.

Track elevation—R. J. Mulcahy, James McNichols, and J. J. Touhy, Democrats; E. B. Armitage and James Dorney, Republicans. Vacancies, two.

Compensation—J. F. Kovarik and Maurice Kavanaugh, Democrats; R. R. Jackson, Republican. Vacancies, three.

Parks, playgrounds, and bathing beaches—William R. O'Toole, Democrat. Vacancy, one.

Police—J. J. Touhy, E. J. Kaindl, G. M. Maypole, T. F. Byrne, Dorsey Crowe, Herman Krumdick, John A. Piotrowski, T. A. Hogan, Frank Klaus, J. I. Novak, and J. O. Kostner, Democrats; J. H. Passmore, Guy Madderom, C. S. Eaton, John Burns, Guy Guernsey, and O. H. Olsen, Republicans.

Entertained by St. Petersburg.

The party was the guests this afternoon of Mayor Lang and the city commissioners of St. Petersburg. A dinner was given at a country place. The Chicagoans said the local officials were the "greatest bunch of boosters in Florida." All that they asked was that a good word be said for St. Petersburg's hospitality.

The slatemakers will begin their "elimination" task at tomorrow's session. The slate ought to be completed tomorrow or the next day.

ECHOES

The Drama League of Chicago will present for men in uniform "Green Stockings," a comedy in three acts, Saturday night, April 26, at 8:15 o'clock at the Aryan Grotto temple, 741 South Wabash avenue. Seats for 1,000 men in uniform have been reserved. The performance is to be under the auspices of War Camp Community service.

There will be a professional vaudeville for men in uniform at the Khaki and Blue club Sunday afternoon, April 27, at 2:30 o'clock. Stars from the loop theaters will take part. This will be the last for the summer of a series of professional shows which have been secured for the soldiers and sailors by the Stage Woman's War Relief and given under the auspices of the War Camp Community service.

Want to see Alaska, the Philippines, Panama, Hawaii, or China? Go to 230 East Ohio street, the office of Col. L. D. Wildman, department signal officer, and enlist in the radio service. Clerks, stenographers, engineers, Morse code telegraphers are needed, and applicants have opportunity to see the world, he says.

CITY BULLETIN TO AID MAYOR IN TRACTION FIGHT

In the event of the new council being organized against them on the traction proposition city hall leaders are planning to carry their fight for a lower street level subway "back to the people."

The agency through which this publicity link will be maintained will be the public service bureau. Contemplating making this a very important bureau in the scrap, with the council on all public utility matters, Mayor Thompson and his close friends are reported to be casting about for the "right man" to take charge of the "back to the people" press bureau.

Smoke Inspector W. H. Reid, who has been talked of for head of the public works department, is said to have been requested to take the public service job instead with the idea of making it a lively bureau during the reconstruction period.

Well informad chiefs in the administration stated yesterday that Reid will be given the position, unless he flatly refuses it. He has been slated also for the chief clerk of the sanitary district in succession to John McGillen, the Democrat, who soon is to get out. But the city administration spokesmen have appealed to doc's "loyalty to the administration" and have insisted that he take the public service job as the best qualified man to get the news "back to the people."

That the new city council is to be organized on the same lines as the old is indicated to the Thompson spokesmen by the news from Florida where the "solid six" of the council slate makers have renamed all the chairmen of the standing committees that handle public utility matters, particularly gas, traction, and telephone.

If the city hall plan works out, according to reports, a system will be worked out whereby all the information coming into the bureau can be communicated to the people in publis bulletins.

U. S. RULING SAID TO BAR HIGHER TRACTION FARES

On what was reported the eve of a decision in the Chicago Surface lines' application for an increased fare Assistant Corporation Counsel Chester E. Cleveland made public yesterday an analysis of the recent decision of the United States Supreme court denying the Columbus (O.) city railways right to exact higher tariffs because wages had been raised by the war labor board.

"The decision," Mr. Cleveland said, "sustains the contentions made in our brief before the Illinois public utilities commission:

"1. That the contract ordinances of 1907 are binding.

"2. That the increase of wages by the war labor board does not relieve the company of its obligations to live up to such contract ordinances.

"3. That the power to make a new contract is vested in the city council and not in the state public utilities commission."

The commission met yesterday, but due to the absence of Walter A. Shaw, who was in Washington, no decision was reached. Mr. Shaw is expected in Chicago today or tomorrow.

CHEVROLET

THE CHEVROLET "Four-Ninety" not only meets completely the great national need for dependable and economical transportation, but places the means within the reach of the average income. Its first cost is modest. Its upkeep is never a burden. Electrically started. Electrically lighted. Demountable rims.

Chevrolet "Four-Ninety" Touring Car $735; Roadster $715; Coupe $1110; Sedan $1185. All prices F. O. B. Flint, Michigan.

CHEVROLET MOTOR COMPANY OF CHICAGO
2612 So. Michigan Ave. Coliseum 8282

Every office has its Prima Donna

He's the man who has to be humored.

His ego is always getting in his way.* He must be handled with gloves.

Charles L. Wagner knows a great deal about the artistic temperament: He manages a bunch of stars.

He warns* us that the prima donna pose is as bad in business as it is in art.

Watch out.

Don't hire a prima donna.

And by all means—don't be one.

In May

* "Have you a prima donna in your office?" by Charles L. Wagner.

The American Magazine

The Crowell Publishing Company
Woman's Home Companion
The American Magazine
Farm and Fireside

Constantly Needed for Emergencies

Energine means great economy—every day—in every home and office.

It can and should be used *more often* as a great money saver. Especially in smoky cities has Energine saved millions of actual dollars, at a mere trifle in cost, to each user.

A 35-cent large bottle of Energine is worth its weight in gold in the value of garments it instantly cleans and makes as good as new.

So easy and pleasant to use, it instantly removes grease spots and soil. It saves sending things to the cleaners, with delay, annoyance and constant extra expense.

Leaves No Odor—No Ring—No Stain

It is a wonderful product—pure, colorless, contains no sediment like others—instantly available for every dry cleaning emergency.

Twelve years use by millions have proved it to be the safest, from all points of view.

Great for Automobile Owners

Keep a Large 35c Bottle of Energine Ready to Instantly Clean

Slippers	Hats	Piano Keys	Watch Crystals	Over-Gaiters	Portiers	Comforters
Shirts	Neckties	Type Keys	Hosiery	Wraps	Rugs	Jackets
Neckwear	Trousers	Jewelry	Jabots	Ribbons	Carpets	Overcoats
Feathers	Shirts	Furs	Lap Robes	Coats, Cloaks	Shoes	Machinery
Fans	Curtains	Quilts	Waists	Fancy Vests	Typewriters	Mirrors
Parasols	Tapestries	Mats	Petticoats	Coat Collars	Eye Glasses	Lingerie
Opera Capes	Couch Covers	Ulsters	Belts	Suits	Scarfs	Ruchings
Sashes	Gloves	Veils	Dresses	Furniture	Blankets	Automobile Apparel
Bath Tubs	Watches	Diamonds	Jewelry	Toilets		

Keep Energine on hand for these scores of prompt cleaning uses. Energine is an absolutely pure hydro-carbon. All the paraffin, grease, dirt, sulphur and water have been removed by special process. A pure colorless liquid that will not injure the finest, most delicate fabric or garment. Large 35c bottle.

At All Stores

Manufactured by Special Process

The Cummer Products Co.
Manufacturing Chemists for 12 Years
Cleveland, Ohio

Energine
LEAVES NO ODOR - NO MARK - NO STAIN
THE PERFECT DRY CLEANER

"Knocks the Spots"

RESORTS AND HOTELS.

The Sisson

At the Lake and Fifty-Third—CHICAGO. A Hotel residence distinguished by its lovely location, its comforts and its attention to the little niceties.

FOR those seeking the most comfortable hotel apartments, whether of two, four, five or six rooms—

For those who appreciate a cool, park-like environment beside Lake Michigan. For those who enjoy quick access to bathing beaches, golf, tennis, theatres, shops. For those who demand such service as offered by America's finest apartment hotel—The Sisson. The dining room is at the water's edge.

Harry W. Sisson, President
John S. Fee, Manager
The Sisson, Lake Michigan at 53rd Street, Chicago
Booklet on Request

THE COLFAX
COLFAX, IOWA, U.S.A.
A high-class mineral water and bath resort. Special treatment for rheumatic ailments. European plan with sensible cafe prices. Literature and rates upon request. HOTEL COLFAX and MINERAL SPRINGS, Colfax, Iowa.

SURF APARTMENT HOTEL
Chicago's Finest Residential Hotel
Surf Street at Pine Grove Avenue
Reservations May Be Made Now.

Evanston Hotel Only 18 minutes from Chicago's loop. Richly furnished rooms and finest cuisine. Reasonable rates. Evanston, Ill. Ph. Evanston 5000.

April-May-June — PASADENA
Three glorious months. Hotels MARYLAND, HUNTINGTON, GREEN. D. M. Linnard, Manager. Hotel MARYLAND open all the year.

RESORTS AND HOTELS.

Come to Signal Mt.
2,000 Feet Above the Sea
Where the Climate Is Delightful—Where the Heat Is Never Oppressive—Where the Nights Are Always Cool—And Where the Fragrant Mountain Air Induces Restful Sleep.

SIGNAL MOUNTAIN HOTEL (on the Top). Modern, fire-proof; 250 commodious rooms tastily furnished. Every room with bath; excellent cuisine. Every detail for the comfort and pleasure of its guests has been carefully thought out.

An ideal place for rest and recreation. Right here we have the Historic Battlefields of Tennessee, wonderful Mountain Scenery. Splendid Golf Links, Tennis Courts, Horseback Riding. Mountain Lake for Bathing and Boating and miles of Macadam Roads for Autos.

Mountain Trails abounding with wild flowers. A place where you will regret the passing of time and thought of leaving.

For further particulars and descriptive literature write—
Sherwood Thaxton, Asst. Mgr.
Signal Mountain Hotel,
(Rates Reasonable)
Box H, Signal Mountain, Tenn.
Near Chattanooga.

Cooper-Carlton Hotel
"BY THE LAKE"
Hyde Park Boulevard at Fifty-third St.
CHICAGO
Finest Residential and Transient Hotel in the Middle West

HOTEL PURITAN
390 Commonwealth Ave. Boston
The Distinctive Boston House
One of the most homelike hotels in the world.
Our Booklet has Guide to Historic Boston. Send for it.
C. T. Costello Mgr.

The NORTH SHORE Hotel—in Evanston
Davis St. at Chicago Ave.
You will be interested in its completeness of appointments. Inspection invited.
A. G. PULVER, Mgr., Evanston 6400

THE ELMS HOTEL
EXCELSIOR SPRINGS, MISSOURI.
Open all the year. Golf, Tennis, Horseback Riding, Motoring, etc. Healing waters for treatment of rheumatism, stomach and liver troubles and all kindred diseases.

HEALTH RESORTS

GRAND VIEW HEALTH RESORT
LESS THAN 3 HOURS FROM CHICAGO
MUD BATHS
"NATURE'S CURE" FOR
RHEUMATISM
ECZEMA AND KINDRED DISEASES
Wonderful Results in a Very Short Time
A Splendid Nine Hole Golf Course
Bring Your Golf Clubs
For Free Illustrated Booklet Address
WAUKESHA MOOR BATH CO.
WAUKESHA, WISCONSIN
Open All the Year 'Round

THE Greenbrier
WHITE SULPHUR SPRINGS
West Virginia

May and June are the wild flower months in the heart of the Alleghanies; and the best time to take the "Cure." Through sleepers both ways via Big Four and C. & O. R. Make reservations now.

In New York, reservations may be made at The Plaza.

MOUNT CLEMENS MINERAL BATHS
World renowned for Rheumatism, Nervousness and that run-down condition. Open all the year. Twenty miles from Detroit. Write for Booklet. Business Men's Association, Mt. Clemens, Mich.

PREMIER
MINERAL BATHS
BENTON HARBOR, MICH.
NATURE'S CURE FOR
RHEUMATISM

Private Home For the Feeble Minded and Mildly Insane
Where love, kindness and harmony are practiced. Females only. Phone Wheaton 162, or address MRS. E. B. HOWE, WHEATON, ILL.

THE GIBBS SANITARIUM
4400 Michigan Blvd. Tel. Kenwood 193
A private home for convalescent, nervous and recuperating patients. Patients have own private physician. Conscientious care.

Big Bargain in Splendid Home

Worth $12,000
Will Sell for $8,500

Can give immediate possession. Necessity compels sacrifice. Investigate at once. 10 rooms; 2 bathrooms; structure stone and stucco. Main floor finished in fine oak. Gas log grate; 7 large closets. Lot 33 1/3x150. Beautiful quiet street. Unusual transportation, convenient to Wilson L Express service, Ravenswood station of C. & N. W. Ry.; Motor Bus a half block from house; Clark St. car, Broadway car, etc.

Apply promptly to owner on premises, 4640 DOVER ST.

(Half block north of Wilson Ave.), or at 214 S. Wabash Ave., third floor, to Miss Black, or to Geo. P. Bent.

Stylish Babies
You Can
Tell Them
See Sunday Paper
Watch It Move

RESORTS AND HOTELS.

LAUDER'S RIVER TRIPS
Chicago to Alabama and Return, $39
Via Mississippi, Ohio and Tennessee rivers. To and from St. Louis. Eight day trip. May 12, 20, 28. June 5, 18. July 8 and 16. Meals and berth included. Send for circular. Wm. Lauder, 5703 Ave., Chicago. Phone Midway 5845.

LAND HOTEL POWERS LAKE, WISCONSIN
to spend your vacation with all home Running water and electric light in all Ice cream parlor and dancing pavilion in Postoffice, GENOA JUNCTION, WIS.

Handy

d interoney to e it in That Some up and w, with gularly.

to subness of feeling.

ed by

Rare Autograph Letters and Historical Manuscripts.

Messrs. Christie, Manson & Woods respectfully give notice that they will sell by Auction at their Great Rooms, 8 King Street, St. James Square, London, S. W. L. England, on Monday, May 26, and two following days at 1 o'clock precisely:

The Medici Archives

consisting of rare Autograph Letters, Records and Documents, dating from 1084 to 1770, the property of

the Marquis Cosimo De Medici
And
the Marquis Averado De Medici

RELIEVES, TIRED ACHING MUSCLES

Sloan's Liniment gives soothing, comforting relief. Get a bottle today

Sloan's Liniment Kills Pain

Subscribe for The Tribune

LOWDEN REVENUE REFORM BILL WINS A VICTORY

House Body Approves the Measure; Safeguard Waterway Plan.

BY E. O. PHILLIPS.

Springfield, Ill., April 22.—[Special.]—Gov. Lowden's revenue reform bill won a victory this afternoon when the report of the subcommittee of the house revenue committee approved the administration measure.

It now seems probable that the house revenue committee, of which Representative Young of South Chicago is chairman, will report the governor's bill favorably to the house.

Indications tonight are that the backbone of the opposition toward enactment of the bill eliminating the state board of equalization has been broken. Inside information suggests that the present membership of the state board is divided, almost 50-50, upon the proposition of its own abolition. It will not be surprising now if Gov. Lowden will have his own way on the only remaining contested issue of major importance before the legislature.

Future Up to Chicago.

As has been indicated before the destiny of the "Chicago bills" is to depend entirely upon the case that can be made at Springfield by the Chicago city administration and the interested nonpartisan bodies.

The administration waterways bill was recalled to second reading in the senate this morning by Senator Barr in order that an additional safeguard might be placed therein respecting the lease of power furnished by the state. Senator Clark of South Chicago said on the floor of the senate that he will offer a bill tomorrow to permit the sanitary district to become a bidder for the power created by the construction of the waterway.

Urge "Free Ireland."

The senate and house passed a large quota of routine bills. Important bills passed by the senate included Gorman's, changing the fees that are to be prescribed in Cook county offices; Cornwell's, making a new system for conduct of coroner's inquests; Jewell's, requiring the teaching of the English language in all public, private, and parochial schools; and Atwood's, providing a system of examination for embalmers.

The McCabe free textbook bill went to third reading in the senate. The senate adopted the resolutions for a "free Ireland," and for the return of Palestine to the Jews.

An effort is to be made tomorrow to secure a favorable report from the senate committee on the women's eight hour bill.

Mandel Brothers
Suit shop, fourth floor

Specializing women's tailored suits

of fashionable poiret twills, mannish serges, or the new silver-tipped wool jerseys. The suits were selected with a view of interesting the most fastidious of women, and they represent the ultimate in value.

Poiret twill suits at 69.50

The style illustrated has an attractive vest of silk duvetyn and is lined with pussy willow silk.

Poiret twill suits at $40

In the popular box coat model, cleverly braid trimmed, vested with fantasi silk, and lined with silk. One style sketched.

Silver-tipped wool jersey suits, $45

Practical for outdoor sports or country club wear. In several new, clever styles, and in a broad variety of desired colors.

Fourth floor.

Important mid-season reductions on

fashionable cloth frocks—a sale

that affords a distinctly seasonable and valuable opportunity. The styles are appropriate for present or future wear, and in modish fabrics.

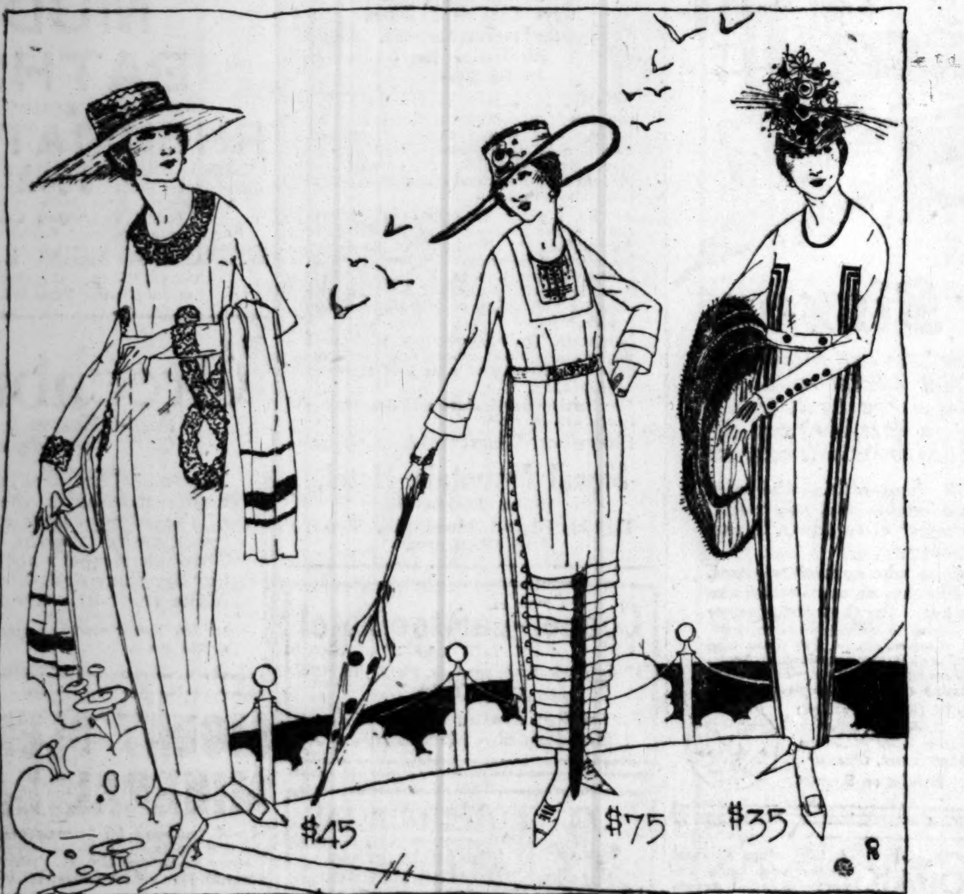

Women's cloth frocks reduced to $45

Fashioned after higher priced models: poiret twill, tricotine or serge frocks, with braid or embroidery. One of many styles pictured.

Women's cloth frocks reduced to $35

Frocks of tricotine, poiret twill, or fine serges in attractive models: carefully tailored and tastefully trimmed. One of many styles sketched.

Fourth floor.

Ultra-fashionable cloth frocks reduced to $55

They were fully one-fourth higher; in distinctive modes, and exquisitely trimmed.

Mandel Brothers
Misses' section, fourth floor

Fascinating style versions in

misses' suits and capes

with novelty and distinction

The newest interpretations of the mode, with youthful charm in contour and adornment. Two exceptionally attractive groups:

Misses' novel tailormades, 57.50

Fashioned of men's wear serge, and cleverly brightened by chic vestees. One style pictured.

Misses' capes of tricotine, 59.50

Navy tricotine capes, with a circular collar of tricotine and tricolette combined. Ultra-modish—and superb value. Pictured.

Fourth floor.

Misses' frocks reduced to $45

Tricotine frocks in a youthful and charming style, and handsomely embroidered.

Mandel Brothers
Tub dress shop, third floor

Smart frocks of gingham

—pique trimmed—at $5

The gingham in stripes and checks of various colors; the collar and cuffs of white pique.

The frocks are prettily pocketed and belted—the three styles sketched.

Washable frocks greatly reduced

In anticipation of receipt of new May merchandise.
$10 gingham dresses, collarless style, repriced 7.50
$10 dresses of dark figured voile, are reduced to 8.75
8.75 dresses of soisette, collarless, reduced to 6.75
6.75 gingham dresses; stripes, plaids or checks; 5.95

Maids' dresses reduced to 1.95

In black, gray or white. Reduced for immediate clearance.

Third floor.

Help Finish the Job Buy Victory Bonds

Charming Frock of Navy, Copen or Taupe Figured Georgette and Taffeta Combination, Specially PRICED, 39.75

F. N. Matthews & Co.

Outfitters to Women

21 East Madison Street
Between State and Wabash
"The Shop of Personal Service"

Feature TODAY a Truly

Remarkable Dress Sale

Embracing a WONDERFUL COLLECTION of Spring's Smartest Frocks for Every Occasion

29.75 THREE SPECIAL LOTS AT 49.75

39.75

INCLUDING REGULAR VALUES TO $75

Every woman will do well to heed this headline—yes, make it her business to COME EARLY. FIRST COME WILL BE BEST SERVED.

¶ *Spring Suits and Wraps with REMARKABLE VALUES AT* 25.00 39.75 49.75 69.75

Finish the Job. Subscribe to the Victory Liberty Loan To-day. Booths, First Floor.

CARSON PIRIE SCOTT & CO

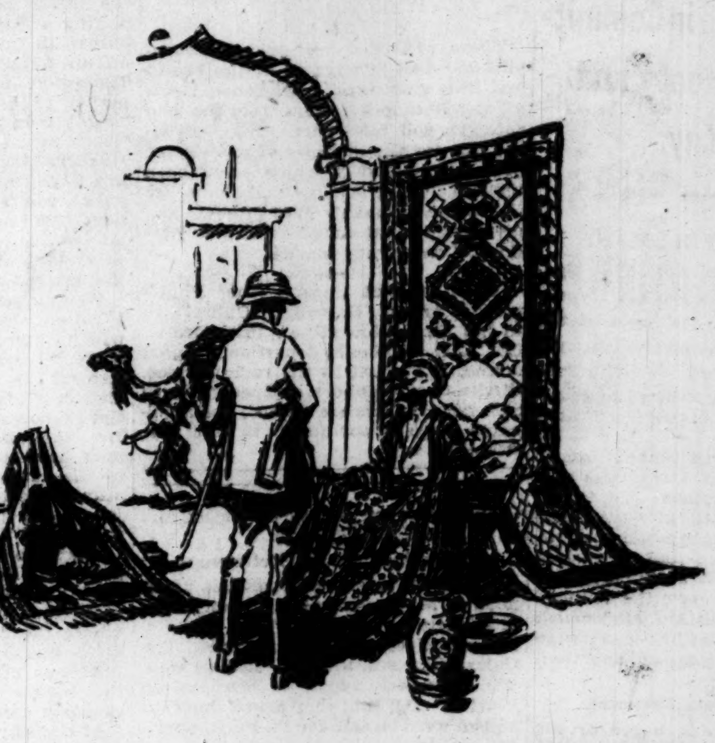

Extensive Collections Including Recent Importations of

Oriental Rugs

Bring Advantageous Buying Opportunities

This is not a special sale—although from the standpoint of values noted it might be termed as one.

It is not a sale, simply because the following groups of Oriental rugs are included in this store's regular stocks priced on the same basis that they have been priced for some time.

New bales fortunately received have been added to many groups, and these also bear pricings consistent with present markings, which make them conspicuous in contrast to prevailing prices on similar grades.

Large carpet sizes, small and medium size rugs, all selected pieces are included throughout present collections.

Extensive Groups of Beloochistan Rugs

This very interesting class of Oriental rugs has been exceedingly scarce, so these groups, consisting of 438 Beloochistan rugs, all selected pieces, afford a distinct opportunity.

Lot No. 1 at $15— A choice collection of small size Beloochistan rugs in beautiful antique colorings, averaging in size 2½ x 3½ ft.

Lot No. 2 at $21— A collection of Beloochistan rugs, beautiful in design, soft in color and silky in texture, averaging in size 2½ x 4 ft.

Lot No. 3 at $28— A grouping of heavy Beloochistan rugs in mahogany and rose blended with blues and tans, averaging in size 3x4 ft.

Interesting Groups of Mosul Rugs

There is no class of Oriental rugs that portrays so well the wonderful skill of the nomadic weavers of the Orient, and no Oriental rugs give wider scope for choice.

Lot No. 1 at $45— A beautiful collection of heavy Mosul rugs rich in coloring and design, soft in texture, each a splendidly woven piece, averaging in size 3½ x 5 ft.

Lot No. 2 at $55— An extensive collection of Mosul rugs, offering a wide range of colorings in soft shades of blue, rose, ivory and mulberry, and averaging in size 3½ x 5 ft.

Lot No. 3 at $65— An especially choice group of fine Mosul rugs very heavy in quality, rich in texture and coloring, of silky fabric, averaging in size 4x5 ft.

Two Unusual Groups of Extra Irans

These beautiful soft Orientals are unusual rugs from every standpoint.

Lot No. 1 at $95— A collection of very fine Irans offering a selection of colorings in low tones, averaging in size 3½ x 5 ft.

Lot No. 2 at $150— A very choice collection of extra Irans unusual in design and colorings, heavy and silky, averaging in size 4x5 ft.

Groupings of Oriental Rugs in Room Sizes

And every rug carefully selected with consideration for the dominant need of simplicity in modern home decoration. The following are but a few instances:

Mahal Carpets

Stock number 2900, size 8 ft. 6 ins. x 10 ft. 9 ins., with rose ground and tan figured allover pattern, priced at $195.

Stock number 2902, size 9 ft. 4 ins. x 11 ft. 10 ins., with rose ground and in Herati design, priced $240.

Stock number 2894, size 7 ft. 1 in. x 10 ft. 5 ins., with blue ground, rose border and center in allover pattern, $165.

Arak Carpets

Stock number 2832, size 7 ft. 11 ins. x 9 ft. 9 ins., in Kashan pattern, blue and tan tones, and small medallion pattern, $295.

Stock number 2806, size 9 ft. x 12 ft., in allover pattern of rose and blue, very small design, $400.

Stock number 2754, size 8 ft. 6 ins. x 10 ft. 10 ins., in allover pattern and in rose tone, unusual in price, $360.

Mehrabad Carpets

Stock number 2886, size 8 ft. 9 ins. x 11 ft. 4 ins., in allover pattern with tan ground and blue border, $350.

Stock number 2885, size 7 ft. 5 ins. x 10 ft. 6 ins., with blue ground and rose border, with allover center pattern, $275.

Stock number 2883, size 8 ft. 11 ins. x 12 ft. 6 ins., with blue ground and allover rose pattern, $360.

Seventh Floor, North.

VENUS PENCILS

17 Black Degrees and 3 Copying

However exacting your work or casual your use of a pencil, you will *always* find a VENUS perfect for your purpose.

American Lead Pencil Co.
220 Fifth Avenue, New York

RESORTS—FOREIGN.

Ocean Travel.

HONOLULU
SUVA, NEW ZEALAND, AUSTRALIA
The Palatial Passenger Steamers
R. M. S. "Niagara" 20,000 Tons — R. M. S. "Makura" 13,500 Tons
Sail from Vancouver, B. C.
For fares and sailings apply Canadian Pac. Ry., 140 So. Clark St., Chicago, or to Canadian-Australian Royal Mail Line, 440 Seymour St., Vancouver, B. C.

FRENCH LINE
COMPAGNIE GÉNÉRALE TRANSATLANTIQUE
Express Postal Service
NEW YORK—FRANCE
WEEKLY DEPARTURES
CHAS. KOZMINSKI CO., Inc., G. W. A.
229 N. Dearborn St. Phone Central [illegible]

WARD LINE. New passenger and freight service between New Orleans and Mexican Gulf ports. For information apply to S. T. DeMilt, 514 [illegible] ney Building, New Orleans, and M. L. Schultz, 533 Marquette Building, Chicago.

MANY AN OPPORTUNITY HAS BEEN FOUND IN TRIBUNE ADVERTISEM'TS

SECTION TWO.
GENERAL NEWS,
SPORTING, SOCIETY,
MARKETS, WANT ADS,

The Chicago Daily Tribune.
THE WORLD'S GREATEST NEWSPAPER

-V-

WEDNESDAY, APRIL 23, 1919.

MAUDE SAUNDERS DIES AS POSSE HUNTS SOLDIER

Love Tragedy in Life of New Boston Girl Told by Sister.

BY E. J. DOHERTY.

New Boston, Ill., April 22.—[Special.]—Maude Saunders died this afternoon in the hospital at Galesburg. Her brother George and her sweetheart, Carl Cooper, were with her when the end came.

She died without regaining consciousness, after being beaten until unrecognizable some time Sunday evening. She was found lying near the railway tracks early yesterday morning.

She had last been seen with Lee Landers, former artillery man, who came home from France three weeks ago.

Posses Hunt for Soldier.

Sheriff Flemming and numerous posses are still looking for Landers. It was rumored today that he had been taken at Monmouth and was being secreted in fear of mob violence, but this was denied by the authorities.

Landers is the biggest man in Mercer county. He is 6 feet 3 inches tall and as wide as a door. His fists are like the stumps of small trees. He killed the girl, it is charged, because she would not marry him.

Maude's body will be brought back to New Boston tomorrow for burial.

Maude's family weeps but little. Their sorrow is tempered.

"She has come to the end of all her troubles," said Minnie, her twin sister, "and she had her fill of them."

Born in New Boston.

Maude and Minnie were born twenty-three years ago in New Boston, a pretty, pleasant town where they greet strangers with a nod and a smile and a cordial "Howdy." All were puzzled to tell the girls apart.

All Mercer county watched them grow, and they were as much alike as two roses on the same bush.

Mercer county is a country of rolling green hills, a paradise of greens and golds, and raw yellow slashes, where the roads run.

The twins loved the town and its surroundings and until yesterday, when they took Maude to Galesburg, neither had ever left it, so far as is recalled.

Sister Tells of Tragedy.

"Our folks live out in the country," Minnie said, "about five miles out of New Boston, and we traveled back and forth, living with them or with my brother, Mel, in New Boston. We were so happy; everything is so beautiful here. That is, we were happy until Maude met a man who used to live here, but he is in Davenport, Ia., now. His folks live there and they are well to do.

"Maude loved him. And he said he loved her, and promised to marry her. He didn't. He went away.

"When her baby, Frances, was born, Maude burned all this man's letters and his pictures. She tried to forget him and to work for the baby.

"Nobody in Boston, nobody in all the county, had a harsh word for her. Never was a harsh word said to her by our mother or father or our brothers. Nor did we ever say a harsh word against the man. We were not taught to hold ill feeling.

All Love the Baby.

"We called the baby Frances, and we are all in love with her.

"My baby," Maude called it, and she carried it wherever she went.

"One time when Maude was feeling blue she asked me if I would care to take the baby some time. I said I would be happy to keep her forever, and Maude said: 'You may have the opportunity before you think.'

"Sometimes when Maude thought she was all alone I caught her crying. But Carl Cooper of Muscatine came into her life, and I think she grew to love him.

"Then came Lee Landers. He came here about four years ago, and the first girl he spoke to was Maude. She tried to avoid him, but couldn't. He followed her everywhere. He knew all about Carl Cooper, but he didn't care. He was determined to marry Maude, and that was all there was to it.

Peace With Landers Away.

"There was peace in our family while Lee Landers was in France, and when he came back the trouble was begun all over again. Lee spoke of Carl as a slacker because he had been in the second draft and hadn't enlisted. He swore no slacker would take his girl from him. Maude told me all about it.

"But Maude did not love him. And she would not marry him. She told him that many times. And then he began bragging among the boys the man didn't live that could take her from him. Saturday night he said he wasn't going to stay in Mercer county ...

"Sunday night he made Maude go to the moving picture show with him. ... walked down toward the river ... that night, and we found her the ... We didn't know it was ... nothing to tell but her clothing."

"Yes," Minnie said, "it's a terrible thing. But God knows best. Carl is with her, and that is the end of the love story."

Minnie reached into the mail box and drew out a letter. It was from her husband, Martin Allison of the 125th infantry in France. She tore it open and her eyes shone. And then they misted, for it was not to her the letter was addressed, but to her twin. Martin had owed her a letter and he was writing to say that soon he was coming home.

But that's the beginning of a new chapter in another love story.

CALLED VULTURE

Husband Used the Name When Boasting of Other Loves, She Says; Wants Divorce.

Venita Gould Jones
PHOTO BY B&W STUDIO

THAT HUSBAND WAS—BUT LET WIFE TELL IT

Spent Her Pay an' Everythin', She Tells Court.

Mrs. Venita Gould Jones, 223 East Marquette road, an actress, had her inning yesterday in her divorce suit against Harold R. Jones. Mrs. Jones had named Helen Bell and Florence Nelson co-respondents

Mrs. Jones unreeled her story before Judge J. J. Sullivan.

"That husband of mine," she began, "said I had to go to work immediately after we were married. I did and signed for a salary of $100 a week. My husband went along with me and I was awfully glad to have him.

"He collected my salary every week and spent it.

"Called Me Vulture."

"He didn't work very much and was impossible to live with. He would throw the bed clothes off of me and call me a vulture. Then he would tell about the different girls he had picked up the day before.

"He took my son out with him and said, 'When you get older I'll take you out and show you how to pick up girls, and then we'll go home and the old woman will raise the dickens and then we'll tell her to go to hell.'

"Once a party of my friends went to Cedar Lake and we took my husband along. He purchased many, many bottles—I don't know how many—of beer, but he managed to drink 'em all. Then he decided that he could swim the length of Cedar Lake—intoxicated, you know. He was almost drowned.

"Insulted Her Friends."

"He insulted every woman friend I had. Once at a party he leaned across the table and kissed a girl he never had seen before. Then he said to her 'Kid, will you go out with me some night—my wife's going on the road again.' He tried to get familiar with her and she slapped his face.

"He was always taunting me with tales of his other 'dames' and how beautiful they were. He would bring them to our apartment and entertain them there. He——"

But space is valuable.

This morning Jones is expected to tell his side of the story.

POLICE GUNS END BATTLE OF RACES ON SOUTH SIDE

One Colored Man Shot, Others Seized After Riot Call.

Fifty policemen were posted on emergency duty last night on the south side after quelling a series of sanguinary skirmishes between white and colored residents, in which brickbats, clubs, and bullets were used promiscuously.

One colored man lies at the point of death in the bridewell hospital, the result of a fight with an officer. His companion is under arrest, and the police threaten summary search of the district for concealed weapons.

Racial feeling, which, the police say, has been gaining in intensity for some time, cropped out at 6 o'clock, when a number of white boys, bicycling in Vincennes, near Forty-second street, were showered with bricks from the roof of a four story building.

Boys Go Into Conference.

They executed a strategic retreat to the Model pharmacy, Forty-first place and Vincennes avenue, where they established a headquarters and went into council. They decided to send a scout back to determine whether the brick shower was accidental or premeditated, before beginning reprisals. The scout fared forth, only to return with the report that the shower this time was augmented.

The bicyclists decided to attack in a body. But by now relatives and friends of both white and colored factions had learned of the brick incident, and when the boys moved into battle they found themselves reinforced by fathers, mothers, brothers, and sisters.

No Man's land was in the general vicinity of Vincennes and St. Lawrence avenues and Forty-first street, a district which recently has become heavily populated by colored persons. The combatants used fists, clubs, and rocks at the start, but soon revolvers began to pop from doorways and windows.

Riot Call Sounded.

Then some one sounded a riot call, and four patrol wagons of police were sent over from the Hyde Park and Fiftieth street stations. Before they arrived a number of stirring incidents occurred. Policeman George A. Graham, off duty, left his home, at 442 East Fortieth street, to investigate the shooting, and had no sooner reached the front stoop than a fusillade from all directions came at him. He was not hit.

About the same time Detective Sergeants Frank Bergen and Patrick McHale encountered two colored men in Vincennes avenue, near Fortieth street. They called on them to halt. The two began shooting.

Bergen drew his revolver and shot one of them in the head. He may die. At the bridewell hospital he said he was William Epps of 5700 Wabash avenue.

McHale knocked Epps' companion down after he had fired one shot and took him to the Fiftieth street station. He said he was Joseph Mohapi of 461 East Fortieth street. Besides a revolver, twelve cartridges were found in Mohapi's pockets. He would not talk.

It developed that Robert Sweeney, a Liberty loan worker of 3808 Elmwood avenue, was held up by two Negroes. He resisted and the blacks began shooting. This attracted the attention of the police.

Two Boys Arrested.

Patrolmen Manzell and Ahern, after climbing a fire escape, arrested two colored boys who, they believe, were active in manning the trench brick mortars at the beginning of hostilities. They gave the names of Christopher Larrey, 13, 536 Bowen avenue, and John Bonner, 15, 533 East Forty-first street. They were committed to the care of the Juvenile authorities.

Bullets and brickbats were still flying about when the reserves from Hyde Park and Fiftieth street arrived, but the combatants speedily dispersed.

Contractor Shot, Cousin Is Sought by Police

Vincent Terzo, a contractor, up to yesterday was building a building at 4207 Elston avenue. He's in the hospital now. The police are looking for Ignazio Fiorella, his cousin, who, it is said, winged him with a bullet after a row.

AIN'T IT A GRAND AND GLORIOUS FEELIN'?

[Copyright: 1919: By New York Tribune, Inc.]

SELF-POISONED WOMAN DEFIES IDENTITY SEARCH

Glasses Offer the Chief Clew to Name of "Miss Brown."

Forty-eight hours after "Miss Louise Brown" had carefully made her death plans, had taken poison and had lain down in a room at the Grand Pacific hotel to die, her real identity was still a mystery last night.

At the county hospital, where she was removed when she made known her rendezvous with death, she skillfully parried the repeated attempts of Warden Michael Zimmer, the police, the physicians and newspaper reporters to ascertain her name.

She laughed at Detective Sergeant Bernard Malloy when he reached her bedside.

"I'll match my wits with yours," she said. "I challenge you to find out who I am."

Forgets One Small Clew.

Before she had swallowed a dose of bichloride of mercury that is expected to prove fatal, "Miss Brown" carefully attempted to remove all means of identification from her effects.

The police, however, based their hopes on a seemingly unimportant mark that the woman had overlooked. It was the registration numbers scratched upon the gold frames of her glasses by a New York optician.

Detective Sergeants Malloy and Thomas Flannigan, assigned to the mystery, had the figures deciphered and the description was wired to J. Ehrlich & Sons, the opticians.

The opinion that "Miss Brown" hailed from New York was advanced by the detectives after an examination of her umbrella and corsets, which bore the stamp of Wanamaker's, New York and Philadelphia.

Initials on Watch.

Another mark upon which they placed considerable import was the monogram "H. McM." engraved upon a seven jeweled, open face, Swiss movement watch with an enlarged second hand, such as nurses use. The scarcity of apparel in the woman's baggage confirmed their belief that she had only recently arrived in Chicago.

Unless she willingly bares the secret of her identity, it may never be known, according to Dr. Carl Meyer of the county hospital staff, who said that if her story of taking a large quantity of the poison is true death is only a matter of a short time. Her condition was described as critical last night.

Doubt Leonard Clew.

The police did not take into serious consideration the visit of a man who gave the name 'Frank Leonard' and the address "1239 North Clark street," and who arrived at the hospital early yesterday morning and viewed the patient.

"It may be my wife, and it may not," he said. "Her arms look too plump. I'll return later in the day and talk to her." He did not return, however.

Mrs. Ida McIntire, keeper of a rooming house in which the Leonards lived at 2400 West Monroe street, visited the hospital during the afternoon and stated that in her opinion the poisoned woman was not Mrs. Leonard.

MARKET GUIDE

Bureau Starts Daily Bulletin to Give Data for Housewives.

AN official marketing guide by which housewives may learn the condition of supply and demand in the local markets and arrange their buying accordingly with a view to obtaining the best prices, was started yesterday in the form of a daily bulletin published by the bureau of markets.

The first bulletin lists as abundant: Tomatoes, head lettuce, spinach, potatoes, onions, parsnips, squash, beets, turnips, honey, navy and lima beans.

Normal products are: Strawberries, oranges, cucumbers, asparagus, string beans, lemons, celery, cabbage, carrots, cauliflower, bananas, rhubarb, leaf lettuce.

These are scarce: Peppers, egg plant, grapefruit, apples, sweet potatoes.

Potatoes maintain their low price. New southern potatoes cost retailers up to 9 cents a pound.

Louisiana strawberries cost dealers 17 to 20 cents a pint, while fancy berries are 25 cents.

Oranges are most abundant.

Model Wife Must Have Her Fortnight's Annual Fling

Fifty weeks in the year Mrs. Lena White is a model wife, but she must have her fortnight's fling annually. That's why she was placed on probation yesterday in the Morals court, after her arrest Saturday night. Her husband, George White, 620 North Clark street, said he found her drinking with William La Porte in a saloon at Madison and Sangamon streets.

GINGHAM OUSTS GEORGETTE FROM LAKE VIEW HIGH

Girl Pupils Favor Cheap Fabric for Uniforms.

The battle of the fabrics which has been agitating the feminine portion of the Lake View High School student body is ended and gingham has conquered georgette, at least during school hours. By the 1st of May the girls of the high school are all to be dressed in gingham uniforms. They have voluntarily abandoned the filmy fabrics, alluring but fussy, and are going in for simple frocks that do not take time to put on nor cause fond fathers to groan when the bills come in.

Georgette didn't really have much of a chance in the fight. Gingham was preferred from the start and easily won, but B. Frank Brown, principal of the school, who has been there twenty years, believes in democracy and woman's suffrage, so he called a massmeeting and put the matter to a vote and the simple dress won.

Committee Fixes Style.

When the uniform was decided upon the style was next to consider. A committee of mothers and twenty-five senior and junior high school girls met in the principal's office and discussed tucks and plaits to their hearts' content.

"Just look at the way those collars sit," he said proudly as he pointed to the row of young misses who were drawn up at attention yesterday in his office. "Do you think all those girls look alike? No. That's the beauty of these uniforms—the girls can vary them to suit their own individuality, and they are all equally attractive and suitable."

"Yes," said Miss Nanine Steele, a pretty senior, who was wearing a white uniform trimmed in red. "And one of the other good things about the uniforms is that you always know what you're going to put on in the morning and you can sleep a little longer. They're so easy to get into."

Resembles Middy Suit.

The uniform is made somewhat on the lines of the middy suit, but is cut all in one piece and slips on over the head. There are white ones and blue ones and you may have colars of white on the blue or collars of the same material. The goods costs 20 cents a yard.

OWNERS APPROVE $1,000,000 PLAN TO DRAIN SOUTH CHICAGO

THE building of a $1,000,000 lower level sewer in the South Chicago-Calumet region for the purpose of reclaiming that district was approved by property owners yesterday at a public hearing in the city council chambers. The sewer is to lie along Avenue N with branches in East One Hundred and Fifth street, East One Hundred and Eighth, and East One Hundred and Twelfth streets. It is to drain the territory from Ninety-fifth street south and from the Calumet river east, consisting of about three square miles. It is to be operated in conjunction with an intercepting sewer to be built by the sanitary district.

The board of local improvements hopes to have the judgment for the building of the project confirmed by the courts and the work started before the end of the present year.

The meeting was the fourth that has been held, the project having been delayed from time to time by protesting property owners. Former Ald. Ernest Cross, who has been the leader of those in opposition, declared he has petitions against the project signed by 608 property owners and that they will carry the fight into court.

TOMMY THIS AN' TOMMY THAT AN' 'CHUCK 'IM OUT!'

It's Tommy this an' Tommy that an'
"Chuck 'im out, the brute,"
But it's "Savior of 'is country" when
the guns begin to shoot.

He served a year as top sergeant with the Thirty-sixth Field artillery. He is now plain Roger Hyde, postal clerk, rooming at 534 North Clark street. Yesterday he was found in the hallway of the rooming house in a semi-conscious condition.

Physicians told the East Chicago avenue station they feared mental lesion and that he must have expert medical treatment and hospital care. He had no money, so the police notified Lieut. Dorsey A. Crowe of the Twenty-first ward. Crowe tried to get him in the U. S. general hospital at Forty-seventh street and Drexel avenue and the Marine hospital. Both places declined to take him.

Last night the police ambulance took him out to the County hospital.

CHICAGO FIGHT ON NATION'S DRY LAW IS STARTED

Levy Mayer Tells Distillers Amendment Is Dead Letter.

Liquor distillers opened their fight against the national prohibition amendment to the constitution in Chicago yesterday. Following a session of the distillers' standing committee in the Congress hotel, Levy Mayer, their counsel, made public a statement attacking the amendment as nonenforceable.

The statement is believed to indicate the grounds upon which extensive litigation will be commenced in state courts, directly the suit authorized by the legislature of Rhode Island a week ago is filed before the Supreme court.

Synopsis of Statement.

The statement opens with a declaration that petitions for a referendum on the question of national prohibition had been filed or were in circulation in several states before the legislatures had passed on the constitutional amendment. The states named are: Ohio, Missouri, California, Washington, Oregon, Nevada, New Mexico, Oklahoma, Arkansas, Michigan, Nebraska, and Maine. The claim is set forth that until the referendum vote had been taken it was impossible for the legislatures of all these states, except Nevada, to ratify the amendment legally.

Opinion by Mayer.

It then quotes from an opinion delivered by Mr. Mayer. The opinion opens by quoting the language of the first section of the amendment and calling attention to the fact that it contains no provision for its execution and that "until legislation has been enacted to enforce the amendment the latter will have no effect and will be practically a dead letter." The opinion declares that this view has been taken in similar cases by the United States Supreme court.

Then the opinion quotes section 2 of the amendment which prescribes that "congress and the several states shall have concurrent power to enforce this article by proper legislation."

Holds Action "Inconceivable."

The opinion points out that "concurrent legislation" by congress and the legislatures of forty-eight states is "almost inconceivable." Decisions of the Supreme court to this effect are quoted.

The opinion winds up with the following language:

"Without now passing finally upon the meaning of section 2 of the amendment, I point out the obstacles and difficulties which lie in the way of appropriate legislation by the United States and the forty-eight states which have concurrent power—obtacles that may in the end prove insurmountable."

Members of Committee.

The committee was appointed at a meeting of the distillers in Chicago about two months ago. At yesterday's session the following members were present:

Frederick Beggs, Terre Haute, Ind.; George Benz, St. Paul, Minn.; George F. Dieterle, Cincinnati, O.; Col. W. P. Hennessy, Chicago, Ill.; Julius Kessler, New York; Henry M. Naylon, Rochester, N. Y.; W. H. Rich, Peoria, Ill.; Everett W. Wilson, Pekin, Ill.; Samuel Woolner, Peoria, Ill.

"THE COMEDY IS FINISHED"; F. W. LANDWER DEAD

Death took up his stylus yesterday and wrote the latest chapter in the Landwer-De Voney case, turning the comedy into a tragedy. The Rev. Frederic W. Landwer, pastor of the Diversey Parkway United Evangelical church, died at the Fort Dearborn hospital. The doctor's certificate gives heart trouble as the cause. Friends attribute the death largely to worry over his daughter's affairs.

Miss Ethlyn Landwer used to be stenographer to John B. De Voney, real estate man and banker. De Voney declares she promised to marry him, but that a year after his divorce, late in 1917, she changed her mind.

A review of the features, which amused the city for days, would fill a page. They include the arrest of De Voney on a charge of disorderly conduct after he had a row with Miss Landwer last December. In applying for the warrant Miss Landwer charged De Voney had threatened her life if she didn't marry him. He introduced her as his wife, she said; "laid for" her at elevated stations as early as 6:30 a. m., and "popped up" to confront her in all kinds of unexpected places.

On Jan. 21, 1919, De Voney swore out warrants for five persons, including the Rev. Mr. Landwer, his wife, daughter, and son-in-law, and Roy B. Whitman, a lieutenant in the army, said to have supplanted him in the affections of Miss Landwer. He accused the five of alienation.

Veteran of St. Mihiel Drive Near Death in Auto Crash

Glenn Howard, 22, of 511 State street, Hammond, a veteran of the St. Mihiel drive, is near death in St. Margaret's hospital at Hammond. Paul J. Smith of Gary, August Heinke of Hammond, and Howard were in an auto taking Smith home after a party at Hammond. They waited at the grade crossing at Osborn, Ind., for a Nickel Plate train to pass, and were hit by a freight coming from the opposite direction.

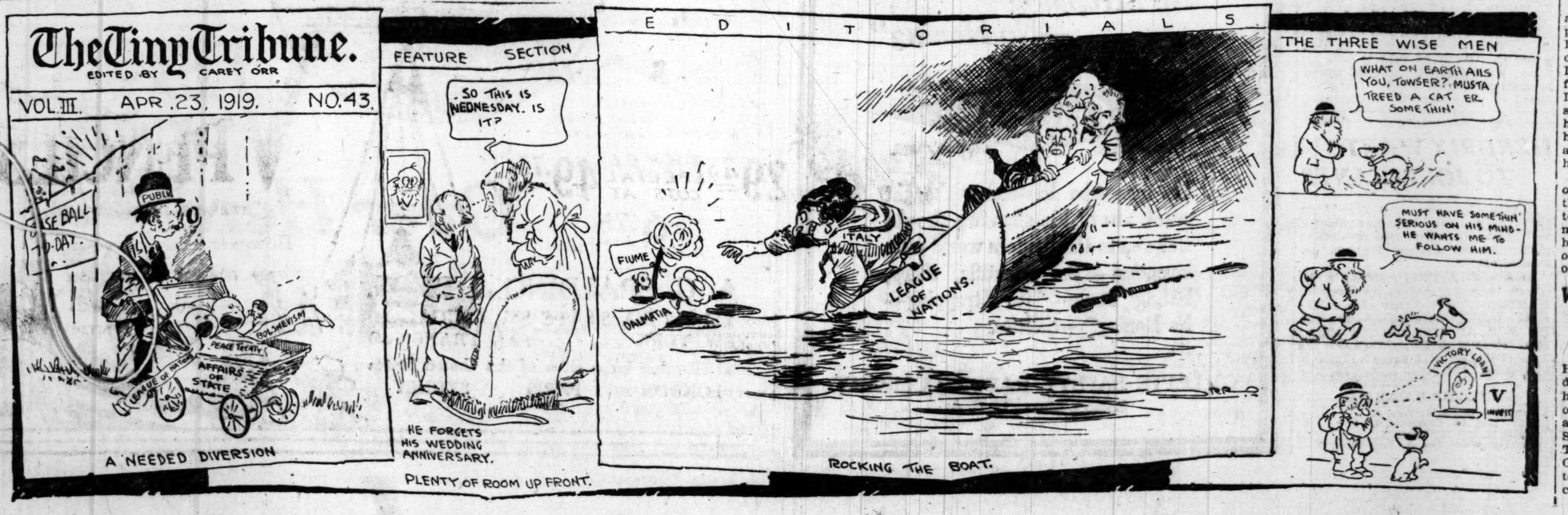

OLD KING BASEBALL RECLAIMS HIS LOFTY THRONE TODAY

CUBS ALL PRIMED TO INAUGURATE YANKS' MONARCH

Jim Vaughn Selected to Beat Pittsburgh Crew in Opening Battle.

LET'S GO!

CHICAGO.		PITTSBURGH.	
Flack	R. F.	Caton	S. S.
Hollocher	S. S.	Carey	C. F.
Mann	L. F.	Stengel	R. F.
Paskert	C. F.	Southworth	L. F.
Merkle	1B.	Cutshaw	2B.
Pick	2B.	Boeckel	3B.
Kilduff	3B.	Mollwitz	1B.
Killefer	C.	Schmidt	C.
Vaughn	P.	Cooper	P.

Chicago and vicinity — Increasing cloudiness, followed by showers and cooler.

BY JAMES CRUSINBERRY.

Baseball as it is after the war will begin at the north side park this afternoon. Chicago's champion Cubs will tackle the Pitsburgh Pirates in the opening game of the 1919 season and indications are that something like 20,000 of Chicago's most alert citizens will be on hand to cheer for Fred Mitchell's warriors, regardless of the peace conference in Versailles, the attitude of Italy toward the league of nations, or the athletic record of William Hale Thompson.

As it looks on the eve of the first mortal combat Big Jim Vaughn will be on the slab, opposing the clever southpaw, Wilbur Cooper. If anything is wrong with Vaughn Shuffling Phil Douglas will twirl for Chicago, and if Cooper is not fit Erskine Mayer will be on the mound for the Pirates. No matter what happens there will be artists on the slab.

All We Need Is Sunshine.

All that is needed to make this the greatest day in baseball since the Germans thought it a clever idea to conquer the world is some sunshine. Sunshine and baseball go together, but never so much as on opening day, and this is that day.

The weather man teases with a report that there is likely to be clouds and showers over Chicago in the late part of the day, but unless he gets an early start the weather man will have little chance to interfere with plans for one big day at Clark and Sheffield this afternoon.

The big feature will be the appearance of Grover Cleveland Alexander, pitcher de luxe before the war, and pitcher without an equal since he returned from the war. Aleck will hurl the first ball in the combat. Just to be certain of being in shape for this unique affair, he arrived in town yesterday, twelve hours previous to the start, fed up on pigs' knuckles and liberty cabbage last night, and before retiring he announced he was ready not only to pitch the first ball but to pitch two balls if such a thing were necessary.

Some Added Thrills.

There will be other features. Jack Bramhall will have his band out to play um-tah-tah music while he does a one handed cornet obbligator, and then he will head a procession to the flag pole in center with his men playing martial music.

All the ball players who have been in the service of the U. S. will march behind, carrying a huge flag, and the rest of the players will follow on. This huge flag representing the men of baseball in service will be raised. Immediately afterward the baseball championship of the 1919 race will be started.

With any kind of weather the north side grounds will be filled. Not since the days when Frank Chance had his peerless team on the old west side grounds has there been so much faith in the doings of the Cubs. This is emphasized by the fact that practically all the box seats were sold last night. There were plenty of reserved seats left, but the sale of the box chairs in the front was sufficient to assure the north siders of the biggest opening in a half dozen years.

Clubs Get Final "Prep."

Manager and President Mitchell of the north siders had his men on the job some time before noon yesterday and kept them going for about two hours. First, there was a long drawn out batting practice, with all the regulars taking part. Following that there was at least three-quarters of an hour of fielding drill, and when it was all over Mitchell offered this simple response to all questions, "Let 'em come."

The Pittsburgh club, opponents of the north siders, arrived in town late in the afternoon under the careful guidance of Hugo Bezdek, well known on the Midway back in 1902 to 1905. Bezdek run across Wallie Steffen, his old Maroon pal of college days, so didn't have much time to talk baseball, but he did state that Pittsburgh would be in the battle for the pennant this year. He qualified it by stating his team was not in tiptop form because of bad weather conditions.

Cooper Pirate Hurler.

Wilbur Cooper, who is slated to oppose Big Jim Vaughn, has been rated as one of the artists of the slab for the last three or four years. Compared to Vaughn, Cooper is slight in build, but he has done surprising things against the big batters of the National league in recent years.

Fred Mitchell is planning on sending the same team to the field that finished the world's series last season.

Kilduff May Play Third.

The only likely change is at third base. Charley Deal, who was down with an attack of quinsy last week, may not fill his regular position of third base in the opening battle. If he is kept out, Pete Kilduff will be on the job. In all other positions Mitchell's men will be the same as last year.

THE GUMPS—ANOTHER ONE FOR ANDY.

Dope Says Cubs Will Battle Cleveland for World Flag

BY HUGH S. FULLERTON.

The major league season is all over but playing the games.

The world's series will be between Cleveland, which team will win out after a hard struggle with Boston, and the Chicago Cubs, who, after a wabbly start, will wear down and beat out the New York Giants, with Pittsburgh fading out toward the end of the season.

It is astonishing to find that the dope indicates the Detroit Tigers will finish last in the American league, with Washington and St. Louis tied for sixth place and the Athletics leading the second division. In the older league, Philadelphia should finish a poor last.

Three Sets of Dope.

The dope leaves no doubt as to how the teams ought to finish. I have tested it out in three different ways and the result of each test has been approximately the same. First, we studied every man and every position to find the individual strength of the men and their values to the team in their position; their attacking and defensive strengths and weaknesses, and the individuals, grouped in clubs, indicated that the strength of the teams would cause them to finish practically in the order named above.

Having figured the individual and teams' strengths, I went further with the dope. I figured each pitcher in each team, how many games he probably would work, and against what teams he would work. Calculating on the number of games, I figured how many games each pitcher ought to win and lose from other teams, and made up a table of games won and lost on pitching.

For instance, Hamilton of Pittsburgh probably will pitch eight of the twenty games against New York, and win five, perhaps six of them. Vaughn and Tyler certainly will pitch at least thirteen games against New York and win at least eight.

Figures Complicate Matters.

I figured each pitcher that way, then laid the figures aside and figured team against team, on batting and defensive strength, without regard to individual pitching.

This latter system indicated that Detroit ought to be above St. Louis and Washington, because of the intensity of its attacking power, and that Cincinnati should be above Boston—otherwise the results were the same as when I figured pitchers against teams, calculating not only the pitching but the defensive strength of the teams behind the men.

We must admit there is a chance for some teams to show great gains. For, instance, if Dutch Leonard goes to the Yankees that team ought to show improvement. If Benton is to return to his best form the Giants have a slightly better chance to beat out the Cubs than the dope indicates.

All Teams Below Par.

How the races will be run is made tolerably plain by the dope. We are certain that this spring every team in the major leagues is at least 20 per cent below its usual playing form. The short spring training season, the lateness of many of the men in reporting, due to holdouts, and to return of the heroes, coupled with poor training weather for the majority of the teams, has caused this.

There is a considerable bunch of encouragement for the Giant fans in that the Cub pitchers, who are almost the entire strength of the team, are far off form. Under such circumstances it is certain that for six weeks at least two classes of teams are bound to forge to the front. There will be the ones with great natural hitting power, and those lucky enough to have pitchers in condition above that of the rest of the flinging forces.

In this class we find Phil Douglas, Ragan, Hamilton and Coveleskie, among others. The other winning pitchers at such a stage are the wise old heads who pitch regardless to the strength of their arms—men such as Cicotte, Demaree, Rudolph, Caldwell, and Leonard.

Leonard Would be Missed.

Leonard, by the way, will be missed during the early season more than he would be later if he fails to join his team. He has been pitching all winter in California, and, besides being far ahead of the easterners in condition, he can lob that slow twister anywhere he pleases.

DOPE SAYS CLEVELAND AND CUBS WIN FLAGS

AMERICAN LEAGUE.

	W.	L.		W.	L.
Cleveland	85	55	Philadelphia	65	75
Boston	82	58	St. Louis	61	79
CHICAGO	77	63	Washington	61	79
New York	71	69	Detroit	58	82

NATIONAL LEAGUE.

	W.	L.		W.	L.
CHICAGO	93	47	Boston	66	74
New York	89	51	Cincinnati	63	77
Pittsburgh	78	62	St. Louis	55	85
Brooklyn	68	72	Philadelphia	48	92

On this dope it would seem that in the National, Chicago ought to have a slow start and fall back badly, while the Giants with their speed and hitting power should assume the lead after the usual muddled start, with Pittsburgh well up because of its speed and hustle and the better condition of two pitchers, and Cincinnati holding up on hitting power.

When the teams begin to settle down and the pitchers commence to round into condition, Pittsburgh and New York should fight for the lead, with the Giants having the better of it. Then New York's pitching weakness will begin to show, while the great pitching force of the Cubs, rounding into condition as the hitting of the veterans improves, will begin to tell.

Cubs Start in Mid-Season.

By August the lead of the Giants ought to be reduced largely and the Cubs should move close up and gradually wear down the Giants and pass them when the pitching becomes the great assets of any team. The dope indicates the Giants will have to be at least ten per cent stronger in hitting and base running to offset the superiority of Chicago's pitching force.

In the early season they will be that much superior, but later they will not. In plain words, they will have to be at least twelve games to the good by Aug. 15 to hang onto their lead to the end of the season.

In the American league the dope is much more complicated. The teams are more evenly balanced as to strength, and the race should be closer than in the National. I expect the Yankees to make a hard drive for the lead in early May, and perhaps assume the lead by sheer hitting power during the period of weakness of their opponents' pitching.

Detroit Will Start Well.

Detroit also should show well for the first month, in spite of the fact its best hitters usually are slow to start their batting gait. Cobb especially has developed this peculiarity of recent years. Last season it was nearly June before he struck his stride, and it looked as if he never would get started. His hitting, especially on a team cursed with weak pitching as Detroit is, would count much more if it came in the early season than it does during the latter part. Cobb's batting last year seemed to be more for Cobb than for the Tigers during the last month.

The dope says Cleveland and the Cubs will win, and I have to believe the dope; but in spite of it, I'm going to get out and root my head off for the White Sox and my old pal, Jack Coombs, who is one guy who can finish eighth and still be a hero to me.

[Copyright 1919, by The Bell Syndicate, Inc.]

HENDRIX WANTS TO JOIN GIANTS

Kansas Cty, Mo., Aprl 22.—When the Chicago Cubs left here Sunday night after playing two exhibition games Pitcher Claude Hendrix remained behind.

In a statement today Hendrix declared he would return to work in the shipyards rather than play ball at a salary of $500 less than he received last year, which he said was offered him. Hendrix said New York was the only club he would agree to join in case it was decided to trade him.

COLLEGE BASEBALL.

New York Giants, 4; Yale, 3.
Holy Cross, 12; Columbia, 6.
Boston Braves, 14; Brown, 2.
Washington and Lee, 4; Penn State, 0.

Known the World Over

"No Stropping —No Honing"

MADE IN U.S.A.
Gillette
KNOWN THE WORLD OVER

The man who has never thought much about his shaving should wake up to this modern world-wide invention — the scientific, sharp, lasting Blade—"No Stropping—No Honing"—Gillette.

GILLETTE SAFETY RAZOR COMPANY
Boston, Mass., U. S. A.

LIEUT. JOE JENKINS AND SERGT. ALECK MEET UP IN THE LOOP

A little bit of the Argonne forest was transferred right to the loop in Chicago last night at dinner, when Lieut. Joe Jenkins happened to be seated at the next table to Sergt. Grover Cleveland Alexander. Both had chased the boche through that historic wood in France.

Aleck arrived yesterday afternoon, after visiting his mother in Nebraska. He will pitch the first ball today at the opening game of the season at Cub park.

Jenkins left last night for St. Louis, to appear with the White Sox today against the Browns in their opening game. With Jenkins was Red Faber, recent petty officer at Great Lakes Naval station, and John Collins, outfielder, also going to St. Louis to join the Sox. With Alexander was Sergt. Killefer, captain of the Cubs, who will be back of the bat in the north side opening.

Abe Lincoln's Balloon Punctured.

Apparently the war correspondents got it wrong. Last fall came reports from France that Abraham Lincoln Bailey, recruit pitcher of the Cubs, had beaten Grover Cleveland Alexander, star pitcher of the same team, in two games played between soldier teams in France. When asked if this were true, Aleck replied:

"My team never lost a game. I didn't see Bailey over there. I know we weren't beaten. We had half a dozen professional players on our team, and never had much trouble. I might have met Bailey over there and not known it."

Bailey to Report Friday.

Bailey, who reported to President Mitchell Monday, was allowed a few days to visit his parents in Joliet before joining the Cubs. He will report Friday.

HARVESTER CO. FORMS LEAGUE

After President Harold F. McCormick of the International Harvester company interested himself personally in the formation of the league, an eight club circuit of baseball clubs was organized. The league incorporated several novel playing rules, different from all other local industrial leagues. An umpires' association of employés of the Harvester company will handle the games, two to a contest. No player will receive compensation, the lineup being restricted to bona fide employés.

The following branches of the company will have teams:

General office, Deering works, McCormick works, McCormick Twine mills, plane works, steel works, tractor works, Weber works.

Mr. McCormick was made honorary president of the league, and the company appropriated funds to finance the purchase of uniform and all other necessary paraphernalia.

The league will be administered by the following officers:

President, R. W. Daskey; vice president, John Sullivan; treasurer, James G. Elder; secretary, H. J. Jasmer.

ENGLEWOOD LEAGUE GAMES.

The Englewood Baseball league has scheduled the following practice games for Sunday:

White Billiards vs. Wick A. C. at Hamilton park; Invincibles vs. Woodlawns at Jackson park; F. & F. Billiards vs. Melrose Park at Melrose Park; Morgans vs. Standards at Hamilton park.

PACIFIC COAST LEAGUE.

Los Angeles, 5; Salt Lake, 4.
San Francisco, 10; Sacramento, 7.

AMERICAN LEAGUE

DETROIT.		CLEVELAND.	
Bush	S. S.	Graney	L. F.
Jones	3B.	Chapman	S. S.
Cobb	C. F.	Speaker	C. F.
Veach	L. F.	Smith	R. F.
Heilman	1B.	Wambsganss	2B.
Shorten	R. F.	Gardner	3B.
Young	2B.	Johnston	1B.
Ainsmith	C.	O'Neil	C.
Ehmke	P.	Coveleskie	P.

NEW YORK.		BOSTON.	
Vick	R. F.	Hooper	R. F.
Peckinpaugh	S. S.	Shean	2B.
Pipp	1B.	Strunk	C. F.
Baker	3B.	Ruth	L. F.
Pratt	2B.	McInnis	1B.
Lewis	L. F.	Vitt	3B.
Lamar	C. F.	Scott	S. S.
Hannah or Ruel	C.	Shang	C.
Mogridge	P.	Mays	P.

WASHINGTON.		PHILADELPHIA.	
Judge	1B.	Shannon	2B.
Foster	3B.	Kopp	L. F.
Milan	C. F.	Roth	R. F.
Rice	R. F.	Burns	1B.
Shanks	L. F.	Witt	C. F.
Janvrin	2B.	Thomas	3B.
Davis	S. S.	Dugan	S. S.
Agnew	C.	Perkins	C.
Johnson	P.	Perry	P.

Garry Herrmann to Fly Over Reds' Park Today

Cincinnati, O., April 22.—Garry Herrmann, president of the Reds and chairman of the national commission, announced he has accepted the invitation of Maj. H. P. Hemphill to make a flight over Redland field previous to the start of the opening game with the St. Louis Cardinals tomorrow.

The Standing

NATIONAL LEAGUE.

	W.	L.	Pct.		W.	L.	Pct.
Brooklyn	2	0	1.000	St. Louis	0	0	.000
CHICAGO	0	0	.000	New York	0	0	.000
Cincinnati	0	0	.000	Phila'phia	0	0	.000
Boston	0	2	.000	Pittsburgh	0	0	.000

GAMES TODAY.

P'tsburgh at Chicago. New York at Philad.
Brooklyn at Boston. St. Louis at Cin'nati.

AMERICAN LEAGUE.
GAMES TODAY.

Chicago at St. Louis. Philad. at Wash'ton.
Cleveland at Detroit. Boston at New York.

BASEBALL SCORES

Readers who wish telephone reports of baseball scores may obtain them by telephoning "The Tribune," Central 135, 136, 137. These telephones are provided for the special accommodation of fans who desire this news information.

YALE NINE GIVES GIANTS A BATTLE

New York, April 22.—Yale's baseball team gave a good account of itself in its game with the New York Giants and was defeated only by 4 to 3. The pitching of Cox, the collegians' left hander, featured. He held the Giants to seven hits. Errors behind him aided New York in scoring. Score:

										R	H	E
New York	1	0	0	0	1	0	1	1	*	4	7	2
Yale	0	0	0	0	0	1	2	0	0	3	10	6

Batteries—Causey and Steele and McCarty; Cox and Fredericks.

COMPTOMETERS WANT PRACTICE GAME.

The Comptometer baseball team, champions of the Chicago Mercantile league last year, want a practice game for Saturday. Phone C. A. Steffen, Monroe 2580.

NATIONAL LEAGUE

CINCINNATI.		ST. LOUIS.	
Rath	2B.	Shotton	L. F.
Neal	R. F.	Smith	L. F.
Groh	3B.	Heathcote	C. F.
Roush	C. F.	Stock	3B.
S. Magee	L. F.	Hornsby	S. S.
Daubert	1B.	Paulette	1B.
Kopf	S. S.	Fisher	2B.
Wingo or Rariden	C	Clemens	C.
Reuther or Fisher	P.	Goodwin	P.

PHILADELPHIA.		NEW YORK.	
Callahan	R. F.	Burns	L. F.
Bancroft	S. S.	Young	R. F.
Baird	3B.	Chase	1B.
Whitted	L. F.	Doyle	2B.
Luderus	1B.	Kauff	C. F.
Williams or Meusel	C. F.	Zimmerman	3B.
Pearce	2B.	Fletcher	S. S.
Adams	C.	McCarty	C.
Jacobs	P.	Barnes or Benton	P.

BOSTON.		BROOKLYN.	
Maranville	S. S.	Johnson	1B.
Herzog	2B.	Malone	2B.
Powell	R. F.	Griffith	R. F.
Riggert	C. F.	Wheat	L. F.
Holke	1B.	Myers	C. F.
Smith	3B.	Olson	S. S.
Kelly	L. F.	O'Mara	3B.
Wilson	C.	Krueger	C.
Rudolph or Nehf	P.	Marquard	P.

CLOTHIERS' LEAGUE TO MEET.

The Wholesale Clothiers' Baseball league will meet tonight at the office of Edward E. Strauss & Co., 402 South Market street Teams are: Rosenwald & Weil, M. Born & Co., Ederheimer Stein Co., Edward E. Strauss & Co., Hirsh, Wickwire & Co., Meyer & Co., and Mayer Bros.

CHARLEY WHITE ESCAPES 'KAYO,' BUT THAT'S ALL

Fitzsimmons Floors Him Twice in Tenth Round of Boston Bout.

"TRIBUNE" DECISIONS

Decisions of "Tribune" fight representatives are:

At Boston—Eddie Fitzsimmons beat Charley White [12].
At Buffalo—Jimmy Duffy beat Fighting Zunner [10].
At Des Moines—Otto Wallace defeated Sailor Burns [12].

Boston, Mass., April 22.—[Special.]—Eddie Fitzsimmons of New York won an easy victory over Charley White, Chicago lightweight, at the Armory A. A. tonight. White failed to show the clever work expected of him and barely managed to stay the twelve round route with the New Yorker.

Fitzsimmons was the aggressor from the start. White appeared unwilling to mix and the exchanges were mostly tame. White at all times showed extreme caution. The crowd was not pleased and called upon him to fight.

White Speeds Up for Round.

White showed best in the ninth session. He speeded up as the round opened and went after Fitzsimmons at a hot pace. He landed a solid left that opened up the New York boxer's right eye, which gave the latter a bit of trouble during the remainder of the battle.

The crowd encouraged the Chicagoan and called upon him for a knockout, but White could not maintain the pace and before the round ended Fitzsimmons was again the aggressor.

Charley Floored Twice.

In the tenth round Fitzsimmons went after White hard, using both hands. White was floored twice during this session, and barely managed to struggle through to the bell. He was in bad shape when the round ended.

In the eleventh and twelfth Fitzsimmons went after his man hard, plainly seeking a knockout. White received considerable punishment, but succeeded in staying the full distance.

Lieut. McReavy to Quit Great Lakes for Sea Duty

Lieut. Clarence J. McReavy, who coached the Great Lakes football team to victories over Rutgers, Annapolis, and Mare Island last fall, will leave the station in a few days for sea duty aboard the U. S. S. Maine. Lieut. McReavy took the sailor football eleven in the middle of the season after it had been held to tie scores by Northwestern and Notre Dame.

ODAY
RLEY WHITE
APES 'KAYO,'
T THAT'S ALL

nmons Floors Him
e in Tenth Round
f Boston Bout.

BUNE" DECISIONS

ns of "Tribune" fight repre-
are:
—Eddie Fitzsimmons beat Charley
12].
—Jimmy Duffy beat Fighting Zun-
oines—Otto Wallace defeated Solis
12].

n, Mass., April 22.—[Special.]—
tzsimmons of New York won
victory over Charley White,
lightweight, at the Armory
night. White failed to show
r work expected of him and
managed to stay the twelve
ute with the New Yorker.
mons was the aggressor from
t. White appeared unwilling
nd the exchanges were most-
White at all times showed
caution. The crowd was not
nd called upon him to fight.

ite Speeds Up for Round.

showed best in the ninth ses-
e speeded up as the round
nd went after Fitzsimmons at
ace. He landed a solid left
ed up the New York boxer's
, which gave the latter a bit
e during the remainder of the

owd encouraged the Chicagoan
ed upon him for a knockout.
te could not maintain the pace
re the round ended Fitzsim-
s again the aggressor.

Charley Floored Twice.

tenth round Fitzsimmons went
hite hard, using both hands.
was floored twice during this
and barely managed to strug-
ugh to the bell. He was in
e when the round ended.
eleventh and twelfth Fitzsim-
t after his man hard, plainly
a knockout. White received
able punishment, but suc-
n staying the full distance.

McReavy to Quit
t Lakes for Sea Duty

Clarence J. McReavy, who
the Great Lakes football team
ries over Rutgers, Annapolis,
re Island last fall, will leave
ion in a few days for sea duty
he U. S. S. Maine. Lieut. Mc-
took the sailor football eleven
iddle of the season after it had
ld to tie scores by Northwest-
Notre Dame.

lding
ficial
ll
e season
cond
ve year
Played
he World"

SOX PICK WILLIAMS TO BEAT BROWNS

GLEASON'S MEN ALL READY FOR PENNANT DRIVE

Players Tune Up for the Start at Cards' Park; Murphy Reports.

SOX VS. BROWNS

WHITE SOX.		BROWNS.	
Weaver	3B.	Tobin	L. F.
Liebold	R. F.	Gedeon	2B.
E. Collins	2B.	Sisler	1B.
Jackson	L. F.	Williams	C. F.
Felsch	C. F.	Demmitt	R. F.
Gandil	1B.	Bronkie	3B.
Risberg	S. S.	Gerber	S. S.
Schalk	C.	Billings	C.
Williams	P.	Davenport	P.

BY I. E. SANBORN.

St. Louis, Mo., April 22.—Under ideal conditions the White Sox went through their final tuning up process today on the grounds of the St. Louis National league team while their antagonists, the Browns, were getting their finishing touches on the American league park. Rainy weather gave way to sunshine early in the morning and, although the grounds were somewhat heavy, the Gleasons managed to get a good workout in the afternoon.

Claude Williams has been picked as the choice for the initial clash by Manager Gleason, with Cicotte as an alternative. The dope is all in favor of Williams starting the season, because of the superstitious bug harbored by Cicotte, who asserts he never yet has pitched the opening game of a season without encountering seven years of hard luck. On that account Boss Gleason probably will start Williams, as the only other reliable on his slab staff.

Kid Sore at Hendricks.

The Sox manager was capable of biting nails off at the heads without the aid of mechanical substitutes after yesterday's game in Indianapolis, because Jack Hendricks, the Indian manager, failed to have anything on tap in the pitching line which could give the White Sox an argument.

They went to Indianapolis with everybody keyed up to the championship notch and tackled a joke game which did more harm than good, according to the boss.

It is a long worm that does not turn in the annals of professional baseball, and Gleason asserts Hendricks will be sorry inside of a couple of years that he made a farce out of the keystone game of the White Sox training trip.

Murphy Joins Club.

Mique Murphy reported to the White Sox manager this morning when they arrived here, and worked out in today's practice, but is not considered ripe for championship endeavor in spite of the fact he hit the ball hard in practice. Not until he has had a chance to look at real pitching will Mike be entitled to consideration as a regular.

The White Sox will present the same lineup that started the season here before, even to the batteries.

STUMPF OF SOX TO MILWAUKEE

Secretary Harry Grabiner of the White Sox last night announced the release of Catcher Stumpf to the Milwaukee A. A. outfit. Stumpf arrived in Chicago with others of the Sox second team yesterday morning, but got his orders to move on in order to keep the Hose within the twenty-one player limit.

Except for Shano Collins and Pitchers Faber, Russell, and Roberson, who were sent on to St. Louis, the White Sox second team will stay right in this city and work out at Comiskey park until Gleason's men finish their initial series at St. Louis and Detroit.

SUNDAY BALL UP IN NEW YORK CITY

New York, April 22.—An ordinance designed to permit playing of baseball after 2 o'clock Sunday afternoon, provided the admission fee is no larger than for weekday games, was introduced at a meeting of the board of aldermen today. Discussion of the measure was postponed one week.

The measure was drawn up under the provisions of a legislative bill, signed by Gov. Smith last week, giving municipalities of the state power to decide whether Sunday baseball shall be played in the communities.

Indoor Nines Decide Tearney Race Tonight

Hamlin Crescents and Dodger Trainings will battle for the Tearney medals tonight at St. Alphonsus gym, Southport and Lincoln avenues. The game is the final in the City Indoor league. The winner will take the trophies.

WHY, GIRLS!

Northwestern Co-eds Refuse to Turn Out for Class Baseball Teams.

THE sporting world may well be astounded this April morn to learn that there will be no Northwestern co-ed baseball teams this spring. After two weeks of futile endeavor Misses Edith Baker and Nancy Knight yesterday decided it was impossible to recruit and organize any class nines because the girls just wouldn't show up for practice. They'd appear at the compulsory gym classes and get incased in rompers, but as soon as the hour was up they'd fade! And there youare!

In the Wake of the News
By RING W. LARDNER

St. Louis, Mo., April 22.

Friend Harvey:

The White Sox went out this p. m. to practice on the Cardinals' grounds, though I told Mr. Gleason he was making a mistake as they might get the habit. But he said he wanted to see how his recruits would behave before a crowd and if half the stockholders was there and his recruits behaved all right there was nothing in New York and Chicago that could scare them.

But anyway Mr. Sanborn went out to see the practice so I better tell you my personal experiences. Well, in the first place on account of the Liberty loan drive and Jim Grusinberry coming home I thought I better get out of town for a few days and the next thing you know I was in St. Louis.

Well, when they ordered us off of the train I recognized the man that had slept below me all night and his name is Eddie Murphy and the minute I seen him I knew he was a right fielder.

So I thought to myself, "I will go to the hotel with him and present him to Gleason and that will be an excuse for me being down here." So Eddie and I come into the hotel together and there was Gleason and I said "Look here, I have broughten you a right fielder."

"Fine," said Manager Gleason, hitting me in the jaw, "but why didn't you bring me a right handed pitcher?"

"Oh," I replied, with my usual ready wit, "I didn't know you wanted a right handed pitcher, but if you do, why go to the hospital here in St. Louis as I hear they was a flock of good right handed pitchers from the Cardinals run into a street car the other day and got wrecked."

"The report is erroneous," said Manager Gleason, pulling my nose. "Those pitchers run into George Sisler."

Well, I was tired of trying to interview these rough managers so I sought out Jimmy Burke as they say. So I asked him who was he going to pitch tomorrow and he said it would be Davenport so I said, "Lie down." And he didn't have a come back.

* *

But that reminds me of a story about Davenport. It seems that when he reported this spring he told Burke that he couldnt pitch till the fifteenth of June because he had to have hot weather. So Jimmy said, "All right, go home and stay 'till the fifteenth of June and your salary will start then."

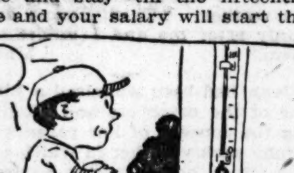

So Davenport pitched two games against the Cardinals last week and made them look foolish and I am the same.

RING W. LARDNER.

AUTO MEN MAKE THIS RICKENBACKER'S DAY; FETE AMERICA'S ACE

BY SHEPPARD BUTLER.

This is "Rickenbacker day" for Chicago automobile men. The American ace of aces will arrive at 10:30 a. m. and is scheduled to be captured immediately by a reception committee of the Chicago Automobile Trade association headed by Thomas J. Hay.

A huge automobile parade will be in waiting, and with "Rick" at its head the cavalcade will proceed on a winding tour of the downtown district—north in Michigan avenue to Washington street, west to La Salle street, south to Jackson boulevard, east to Michigan avenue, and south to Twelfth street.

Aviators to Fly Over Parade.

Several symbolic floats will add a touch of color to the parade, which every automobile owner in Chicago has been asked to join. Overhead an escort of Victory loan flyers will follow the course of the procession as a tribute to their fellow aviator.

In the afternoon the automobile men's escort committee will accompany Capt. Rickenbacker to the army hospital at Forty-seventh street and Drexel boulevard, where he will visit the wounded men. In the evening the former racing driver will be tendered a banquet at the Congress hotel, with the trade association, the Chicago Automobile club, and the Chicago Association of Commerce as hosts.

Auto Men Buy Victory Bonds.

The Chicago automobile trade division of the Victory loan organization announced subscriptions of more than $100,000 yesterday. Among the first pledges were those of the Overland Motor company, for $20,000; the Bird-Sykes company, for $10,000, and the Root & Vandervoort company, for a like amount.

L. A. Pell heads the division, which is thoroughly organized with vice chairmen, captains, salesmen, subcommittees, and such. In the campaign for the fourth loan they went over the top for 246 per cent of their quota.

A. A. Clubs to Open Season Today with Rosy Outlook

American association clubs will open the baseball season today with prospects brighter than the league has faced since the world war started in 1914. Changes in all the clubs have left even the most hardy dopesters guessing as to the probable outcome of the pennant race. With almost every club seeming to have a chance interest is bound to be sustained as never before.

Clubs of the eastern end of the circuit are given the opening dates. Kansas City plays at Columbus, Minneapolis at Toledo, St. Paul at Indianapolis, and Milwaukee at Louisville.

Miller of U. S. Marines to Be Cardinals' Captain

St. Louis, Mo., April 22.—President Branch Rickey of the St. Louis Cards announces that John B. (Dots) Miller will be reinstated as field captain of the team as soon as he receives his discharge from the marines. Miller arrived in New York from France yesterday.

Woods and Waters By LARRY ST. JOHN

VOX POP ON WEATHER SIGNS.

BELOIT, Wis.—[To the Editor.]—While you are on the subject of weather signs, I beg to submit one which has not failed me in twenty-five years, and that is, whatever the direction of the wind is when the sun crosses the line—March 21, June 21, Sept. 21, and Dec. 21—that will be the wind for the next ninety days.

On March 21 this year the wind was in the northeast, which indicated cool weather and more or less rain. Had the wind come from the south we would have had a nice, warm spring. Should the wind be in the northwest on Sept. 21, all day, you can invariably expect a cool fall and a cool winter if the same wind prevails Dec. '21.

Should the wind come from the south on the days mentioned, we will have a warm season. I for one believe that the muskrats are influenced by such signs. I have constantly watched this in Wisconsin, Minnesota, and Iowa and find that the sign is a good one to be guided by.

J. C. WERNER.

[Editor's Note: We know old timers who will swear by this rule. Weather is an important subject to outdoor folks and maybe some other reader can tell us a good sign to dope what to expect when we go afield.]

NEBRASKA TEAM IN PENN RELAYS

Philadelphia, Pa., April 22.—The University of Nebraska one mile relay team, champion of the west, today telegrapher its entry for the one mile relay championship, one of the feature events of the University of Pennsylvania relay carnival, which takes place Friday and Saturday.

To win the national title the western champions will be forced to beat the pick of the colleges in the east and west, among them Pittsburgh, University of Pennsylvania, Massachusetts Institute of Technology, Dartmouth, Cornell, Michigan, Chicago, Northwestern, Missouri, and Princeton.

Blanks Out for 20 Mile Memorial Day Bike Race

Entry blanks are out for the twenty mile bicycle race to be held by the Franklin Skating and Cycling club Memorial day.

Club officials will appear before the west park board in an effort to get permission to hold the race in Humboldt park, the course used last year. Blanks can be secured at the club, 3018 West North avenue, and from J. Fitzgerald, 2812 West North avenue.

SCHALKS TO ELECT CAPTAIN.

The Schalk A. A. baseball team will meet Thursday night at 2705 Wentworth avenue to elect a manager and captain.

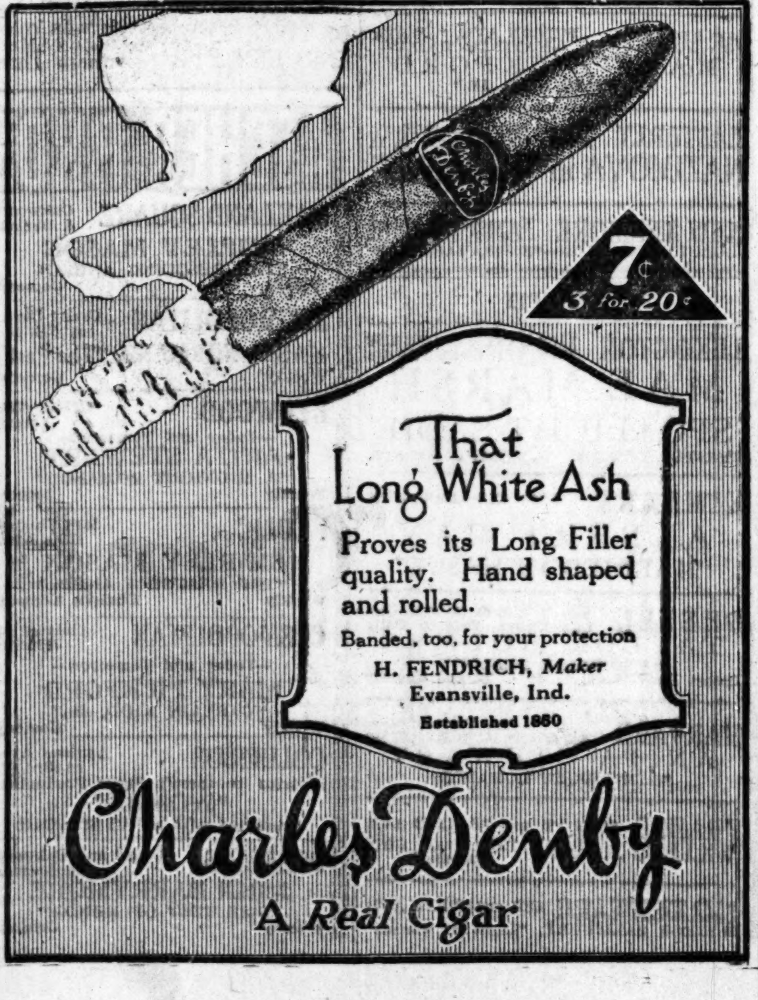

MORTON RALLIES BEAT DEERFIELD PREP NINE, 6 TO 5

Four Runs in Closing Two Rounds Decide Suburban Game.

BY GEORGE SHAFFER.

Coming from behind in the last two rounds, with the aid of errors by Deerfield, Morton High won a Suburban High School league baseball game from Highland Park, 6 to 5, at Highland Park. Fielding slips were mingled with free hitting, making the outcome uncertain, as each team was in the hole nearly every inning. Kubelsky of Morton fanned seventeen Deerfield players and knocked a single and triple. Score:

Morton.	R	H	P	A	Deerfield.	R	H	P	A
Manek, 1b.	1	2	4	0	Glodder, 2b.	0	0	0	0
M'auley, 2b.	0	1	0	0	Holmes, p.	0	1	0	1
Trocha, 3b.	1	3	0	0	Tucker, rf.	0	1	0	0
Kubelsky, p.	1	2	0	2	Smith, cf.	0	0	0	0
Merritt, c.	1	1	16	0	Olson, c.	2	3	14	3
McGee, ss.	0	1	0	1	Duffy, lf.	1	1	1	0
Church, rf.	1	0	0	0	Ritta, 3b.	0	1	0	0
Stransky, cf.	1	2	0	0	Parcel, 1b.	0	0	3	0
Hurt, lf.	0	2	1	0	Landis, ss.	1	1	0	0
					M'Tosh, 2b.	1	0	2	1
Totals	6	14	6	3	Totals	5	7	21	5

Morton ......0 1 1 0 0 2 2—6
Deerfield ......0 0 1 2 1 1 0—5

Errors—Morton, 8; Deerfield, 12. Two base hit—Ritta. Three base hit—Kubelsky. Struck out—Kubelsky, 17; Holmes, 14. Bases on balls—Kubelsky, 2; Holmes, 2.

PROVISO, 3; LA GRANGE, 1.

Proviso, with only three hits, slipped a 3 to 1 victory over La Grange in another Suburban league game at Maywood. Hey's walks were expensive for La Grange, being instrumental in all three runs. Score:

Proviso.	R	H	P	A	La Grange.	R	H	P	A
Kroening, c.	2	0	10	5	Bocke, 1b.	0	1	7	0
Colas, 3b.	0	0	3	2	Nov'tney, ss.	0	1	2	0
Ellis, 2b.	0	2	3	0	Williams, cf.	0	0	0	0
Seeman, lf.	0	0	0	0	Gallagher, [illegible]	[illegible]	0	4	4
Burgoyne, ss.	0	0	0	1	Hey, p.	[illegible]	0	0	3
Phillips, cf.	0	1	1	0	Cossitt, 2b.	0	2	2	0
Gonder, 1b.	0	0	5	1	Gardt, 3b.	0	0	2	0
Chairo, rf.	0	0	0	0	Neyend, rf.	0	0	0	0
Ziebell, p.	1	0	0	3	Bancke, cf.	0	1	1	0
Totals	3	3	21	12	Totals	1	5	18	7

La Grange ......0 0 0 0 0 1 0—1
Proviso ......0 0 2 0 1 0 *—3

Errors—Gallagher, Hey [2], Gardt, Kroening, Burgoyne [2], Gonder. Struck out—Ziebell, 11; Hey, 4. Bases on balls—Ziebell, 4; Hey, 4.

Catholic League

St. Patrick's Commercial academy opened the Catholic H. S. league season by drubbing De La Salle in a long distance hitting contest, 14 to 8, at Altgeld park. McNichols, with two singles nad two doubles, and Murray with three singles and a two bagger, helped materially in squelching De La Salle.

St. Pat'cks.	R	H	P	A	De La Salle.	R	H	P	A
Dayton, 3b.	2	2	1	2	Groark, 1b.	1	1	10	0
Jordan, p-cf.	4	3	0	1	McGuire, rf.	0	2	0	0
McNich's, ss.	4	4	1	2	Moran, lf.	0	0	1	0
Finnegan, c.	2	2	7	1	Egan, ss.	0	0	0	4
Murray, 2b.	0	4	2	4	Don'an, 2b.	2	1	2	3
Hen'son, rf.	0	1	1	0	Burns, cf.	1	2	1	0
Searle, 1b.	0	0	4	1	Woods, 3b.	1	1	2	1
M'Don'll, lf.	1	1	1	0	Murphy, c.	1	0	2	1
White, cf-p.	1	0	0	0	Davin, p.	1	1	0	0
Mu'ello, 1b.	0	0	4	0	Wolf, lf.	1	1	0	0
Donohue, lf.	0	0	0	0	Corbett, rf.	0	0	0	0
Totals	14	17	21	11	Totals	8	9	18	9

St. Patricks ......4 3 0 2 5 0 *—14
De La Salle ......0 0 0 0 0 6 2—8

Errors—McNichols, Egan, Donevan. Two base hits—McNichols [2], Murray, Finnegan. Three base hit—Dayton. Struck out—Jordan, 7; Davin, 1. Bases on balls—Jordan, 2; White, 4.

Practice Games

A rally of four runs in the seventh inning gave Lane a 6 to 5 verdict over Oak Park in an interleague practice game at Stanton park. Barden of Oak Park held the Chicago leaguers to five hits. Score:

Oak Park ......0 4 0 1 0 0 0—5 9 4
Lane ......0 0 0 2 0 0 4—6 5 3

Batteries—Barden and Andrews; Parks and Calder.

WALLER, 12; HIBBARD, 3.

Waller won a practice game from the Hibbard Junior High team, 12 to 3, at Lincoln park. Shore, Broell, and Kohler were the victors' battery, and Kaden and Karney worked the points for Hibbard.

AT THE BILLIARD ROOMS.

Peter Rogers [45], defeated Charley LeGros [48], 45 to 46 in 103 innings in the Chicago league match at the Casino, the defeat practically putting LeGros out of the running for first place.

In the Chicago league match at Burdick's Bert Tredick defeated Scanlon [48], 45 to 28 in 60 innings. Each had high run of 4. Tonight Scanlan and Conklin will play at Mussey's Madison street room.

Play in the pocket tournament at Burdick's will be resumed tonight, Safford meeting Brown.

SPORTING NEWS NOTES.

Arnold Minkely, the "Rasslin" cop who is in training daily at State and Randolph streets, is out wtih a challenge to Bill Demetral. Minkely says he has a promoter to stage the bout if Demetral will consent to meet him.

Dana Morrison, who had charge of the college sales department of A. G. Spalding & Bros.' local store, has entered business for himself. He has purchased an interest in Sharp & Smith, manufacturers of surgical instruments and supplies.

Our Lady of Solace branch of the Holy Name society will give an athletic and vaudeville entertainment at St. Ann's Auditorium, Fifty-fifth and La Salle streets, Friday night for the benefit of the building fund.

TALES of A TEE-BOX TOURIST

BY JOE DAVIS.

ABE FINN of Chicago knows a lot about billiards, but little about golf. He is a commercial traveler. One of his stops last year was at Montgomery, Ala., where his nephew was in a training camp. The boys in khaki frequently spent their week ends at a country club.

Mr. Finn was invited by his nephew to visit the course and while watching the soldier guests drive balls from a tee was asked to try his hand.

Abe had never heard of stance, but had watched the boys doing "their footwork," as he expressed it. He went through the preliminary motions and succeeded in making a good drive. His success brought applause, but the gallery desired more proof of his skill. He again faced the ball and by luck almost duplicated his first shot.

Now he is in a predicament, as his Chicago friends desire better proof of his having made two good shots on his first two attempts, and says Abe, "I have got to wait the return of my nephew, who is in France, before I can produce the evidence."

SHOTS ON THE LINKS
By JOE DAVIS

THE first issue of the Evanston Golf Club Members' Bulletin, which will appear monthly, was issued yesterday. The most important item is that the course will open May 3, using temporary greens, while players will be kept off a few portions of the fairways in order to give the seed a chance. On May 10 the entire course will be opened.

A pleasing novelty in the Bulletin is an article by Architect Donald Ross giving his ideas of playing the course. Ross explains why certain poorly played shots bring trouble. In several spots Ross makes the point that the shot must be accurately played, which leads to the inference there is plenty of trouble ahead.

* *

Alex Brown, who was assistant to Bert Krogstad at Edgewater for two years, and later was with Tom Vardon at White Bear Lake, Minn., is in Chicago. He saw a lot of hard service with the 4th Canadian Mounted Rifles in France and Belgium. So far he has not signed with any club.

His cousin, John Brown of St. Andrews, was hired as professional at the Berlin Golf club, and arrived there ten days before war was declared. The Germans placed him in durance vile for four years.

* *

Lieut. Frank Coyle, R. M. A., United States air service, the former University of Chicago pole vaulter, and Mrs. Coyle have joined the Oahu Country club of Honolulu. The Coyles are members of the Olympia Fields C. C.

15 minutes will save you $15

1,500 combinations in fashions and fabrics for your selection.

Suit or Overcoat made to your special order at $30

Location—at Wholesale Plant: 731 S. Wells Street At the Corner of Polk Street One Block from Harrison St. Depot

To your special order at $30

THE ROYAL TAILORS CHICAGO — NEW YORK

Think it Over!

Even a slight dash of pure Turkish makes an ordinary cigarette smokable.

Then how about Helmar that's ALL pure Turkish tobacco?—why, it's one of the luxuries of life!

Is the best too good for you?—of course not!

Anargyros Makers of the Highest Grade Turkish and Egyptian Cigarettes in the World

Quality-Superb

They Really Mean "See It for the Producer's Sake"

"THE ETERNAL MAGDALENE."
Produced by Goldwyn.
Directed by Arthur Hopkins.
Presented at the Bandbox.

THE CAST:

Elijah Bradshaw............Charles Dalton
Elizabeth, his daughter.Marguerite Marsh
Paul, his son..........Charles Trowbridge
Macy, his secretary......Donald Gallaher
Mrs. Bradshaw..............Maud Cooling
The Preacher................Vernon Steele
The Eternal Magdalene....Maxine Elliott

By Mae Tinée.

If you have a honing to see this "Eternal Magdalene — For Adults Only," by all means go and see it. But don't do it "for your daughter's sake," as the ads adjure you, or because there's going to be any "new and brilliant light upon the world's oldest problem"—also promised by the ads—dispensed for you. Remember that, excepting in the rarest of instances, producers aren't working for the good of your soul, or to scatter little rays of sunshine. And when a picture comes out titled like the one under consideration, you can be simon sure that the suggestion prompting it has more to do with limousines than love.

With the exception of several exhibitions of good acting, "The Eternal Magdalene" may be said to be composed of bla. The idea is to treat the sinning woman kindly, for her ranks are fed from many sources, and one of these may be your own home, dare you treat your daughter too harshly.

The picture takes a swat at the Billy Sunday method of dealing with vice—the "bawling out" method—and the business man who is the power behind a contemplated revival is shown a number of things in a dream by Miss Maxine Elliott, who, in flowing robes, and as the Magdalene of Bible days, melts his heart of stone to warm butter consistency. Awaking from his dream, he forgives his daughter, whom he had ordered from home—and it turns out that, after all, she had been secretly married to the man.

You didn't know Miss Elliott was in pictures now? Neither did I. As I am informed, however, that "The Eternal Magdalene" has never before been released, I can only surmise that it was made a great while ago and laid on the shelf. Where it should have been left.

Probably, though, somebody cleaned house. Somebody thrifty. And so the Magdalene was wrested from her quiet tomb and sent forth to solicit simoleons in the marts of trade.

Don't think, however, that there's anything salacious about the film. It's really mild. The "Adults Only" sign is just a "come-on." The policeman who sat next me went to sleep.

A Friend in Need
Sally Joy Brown

I want to be the medium through which the friend in deed and the friend in need may be brought together. It may be you have some discarded article which has not outgrown its usefulness that will make some less fortunate one happy, and you would gladly give it if you knew how to go about it. Write to me and I shall be only too happy to be of service to you. Please write on one side of the paper.

When information is wanted by mail a stamped, addressed envelope should accompany the request. Please do not send parcels to "The Tribune," but write for the address of the applicant and send direct

Stamps to Exchange.

"I am an invalid with the stamp collecting hobby to help pass the time. If any of your readers collect stamps and have any duplicates would you be so kind as to pass my name on to them as desiring to trade some of my duplicates for some of theirs?
"H. A."

To those having stamp collections I present the invalid's request and ask if they have any duplicates that they will please exchange with him.

Rose Jar Formula.

"Could you please tell me how to make a rose jar? I have about a quart of dried rose leaves and a beautiful jar and would love to fill it. I have read many formulas for salted down or fresh roses and wondered if there was one for dried ones. M. T."

Who can help to fill the beautiful rose jar by furnishing M. T. with the desired formula?

Delight with every bite! You will begrudge the loss of one small crumb of

MARGUERITE
A Biscuit Treat

after the first taste.
The savor of its flavor is beyond compare.
A biscuit of crispy, nut-like texture. Baked an appetizing golden brown. Coated with dainty, toasted cocoanut shreds.
Costs but a penny a piece.
Quality seekers do it. Why shouldn't you?

"BREMNER BROS" BISCUITS
Always Famed for Quality

With Baby Everywhere
See Sunday Paper
?
Watch It Move

MARGUERITE MARSH

She's Mae Marsh's Sister and Goes Through Creditably with the Sad Role Assigned Her.

Suffrage Petitions to Be Distributed

Two petitions were handed out at the hospitality day luncheon held by the Illinois Equal Suffrage association Monday in the Tower building. One was for the women themselves and the other was for their husbands, sons, and brothers. Both argued that full suffrage for the women of the United States is the only way of proving the democracy of the United States. The petitions are to be distributed by the thousand throughout the state in preparation for the constitutional convention, where it is hoped a suffrage plank will be inserted.

* *

Sinai Hospital Bridge.

A bridge party for the benefit of the Mount Sinai hospital will be given at 2 o'clock this afternoon at the Edelweiss gardens by the hospital workers. The hospital will be dedicated Sunday, May 4.

Tribune Cook Book

BY JANE EDDINGTON.

From Beer to Ice Cream.

Probably nine-tenths of the failures in bread making, cake making, sauce making, mashed potato making, etc., are due to one thing—careless mixing or blending of the ingredients.

In a recent article on the subject of breweries changing to the manufacture of ice cream James H. Collins tells how fortunate it is to have the "brewmaster" turn his attention to ice cream making. He says:

"When the brewmaster turns from beer to ice cream he finds a field in which he can distinguish himself. The brewmaster is an all around able citizen economically, and when you know a little about his training and ability you will want to keep him in the community, no matter how dry things get.

"First of all, he is a chemist and therefore accustomed to working with exact quantities of ingredients. Then he is an expert in fermentation and other delicate and more or less invisible transformations that his products undergo in processes. Dirt has always been the brewmaster's enemy."

And the brewmaster, because of his experience and knowledge of bacteria, can turn out a more uniform and superior quality of ice cream than has ever been made, especially aided by a recent invention called a homogenizer.

"Technically," says Mr. Collins, "ice cream made without this device lacks intimate blending of its ingredients.

"The homogenizer takes the unfrozen mixture of cream, milk, milk powder, butter fat, gelatin, flavoring, fresh fruit, and other ingredients and emulsifies them under high pressure, 1,000 to 3,000 pounds, after which they are not only intimately blended but are practically inseparable. A mixture of distilled water, skim milk powder, and unsalted butter put through this machine is so thoroughly blended that it cannot afterwards be churned into butter, a clear illustration of the difference between ice cream ingredients that have been homogenized and those that have not."

Further quotations from this article might be made to show the housewife how much she can learn from commercial and accurate processes in food combinings.

Real Love Stories

Do you know a real love story—one that is stranger than fiction? It is the idea that is wanted. No attention will be paid to literary style. "The Tribune" will pay $5 for every story published. No manuscripts returned. Address Doris Blake, "The Tribune," Chicago.

Seen in a Dream.

A good friend of mine was fired by the example of Jack London, as set forth in his books, and decided to become a tramp. A trip via freight trains from Iowa to the Pacific coast and return convinced him that the glamour of tramp life had been considerably overstated, so he yielded to the family desire and entered his father's office with the intention of becoming a lawyer. But he didn't know what kind of cloth the fates were weaving.

'Way off in the Canadian province of Quebec a French girl was praying for a husband. For long there was no answer. Then she had a dream. She stood looking out toward the sunset and a moving house appeared. The door was open. Inside that house something told her she would find the name of her future husband. In her dream she tried again and again to see the name, but always something intervened, and at last she woke. She cried, and then once more she prayed.

Some days later, as she waited at the little station for a local passenger train to the city, a long freight train crept slowly up and stopped with an empty box car facing her, and on the farther inside wall, written in heavy black letters, she read the name of a man and a town in Iowa.

The girl did not go to the city that day. She had seen the moving "house," she had read the name which in her dream was hidden. She hurried home and wrote a letter in quaint English to "monsieur." My friend received that letter. He thought of his days on the road when he had written his name, according to tramp custom, on every available spot—and this the startling result.

He answered the little letter, and finally went to Quebec and married Celeste. He lives there today and tells me he is happy. M. L.

DORIS BLAKE'S ANSWERS

Supposed to Be Engaged.

"Dear Miss Blake: I read your column in the paper every morning and am quite interested in it, and would love to see if you can tell me what my trouble is or give me some good advice.

"I have been going with a young man for the last six years. We are both 19 years of age. We have gone steady all this time, until a year ago he enlisted in the army. During this time I wrote to him every day and sent him anything he needed or asked for. During that time his brother used to take me any place I wanted to go and was very kind, and my friend did not mind.

"Well, now he has been home for three weeks. The first few days he was very attentive to me, but now for a week I have not heard a word from him. He is not sick, because his brother comes down to our house and says he is fine and working every day.

"Now, Miss Blake, can you tell me what I should do, as I love this boy and cannot give him up? We are supposed to be engaged. L."

Perhaps brother has told him that he is the favorite one now. Or perhaps it is just another of many instances that have been reported to me of absence not making the heart grow fonder and if it be the latter case there isn't anything one can do but accept it as a turn of the wheel of fate—and, for all you know, for your good. It is hard to have the affections of a sweetheart prove this way, but there is always the consolation that you are not the only one who has experienced a change like that, and also that time will undoubtedly offer you a better reward if you prove yourself to be a "good sport" when things don't go your way.

D. A. R. Hear of War Songs.

An illustrated lecture relating to the origin of the battle songs of America, by Mrs. Frank Van Deusen, was the feature of a program of the Henry Dearborn chapter, Daughters of the American Revolution, in the Congress hotel yesterday afternoon. The lecture and stereopticon views were supplemented with musical illustrations by Harriet Hertz Seyl and Eleanor Freer.

Bright Sayings of the Children

"The Tribune" will pay $1 in thrift stamps for each childish saying printed. The story told must never have been printed in any magazine or paper. It is not possible to acknowledge or return unavailable contributions. Please write on one side of the paper. Address bright sayings to Aunty Bee, "Tribune," Chicago.

Billy is not fond of Bobby Dean; but Bobby insists upon playing with him. One day Bobby brought his dog with him. To Billy the dog proved as an-

noying as Bobby and later he said to his mother: "Them Deans are certainly after me and I unlike both of them." MRS. K.

Jean had been promised a kitten by one of the neighbors and after receiving the consent of her parents took a gunny sack with her in which to bring the kitten home. After having been gone all the afternoon she returned empty handed. Her father asked her where the kitten was and she replied: "O, I can't have it for awhile. It just came out of the hatch." H. W.

Our girl is proud of the fact that she goes to kindergarten and is always glad to instruct her smaller sister in the various plays she has learned at school. When it came to teaching the tot to do one of the dances, however, her patience was sorely tried and finally she said to her: "Well, dear, that isn't the way to do it; but you're cute anyway." E. S. T.

BEAUTY ANSWERS

BY ANTOINETTE DONNELLY.

LAZY BONES: WORK OF SOME kind is indispensable to the health and happiness of every one, since it necessitates an objective instead of a subjective attitude of mind. It is psychological that if you have a toothache or a headache you suffer less if you are kept busy and any one will testify that she suffers much less from the intense heat of summer if she is busily employed. Yes, I could give you a lot of other reasons, too, why you should do work of some kind.

SAM: CANNOT DO ANYTHING about it, Samuel. 'Twas ever thus. Peter the Great wrote that the robes are so tightly stretched over the body that the ladies can scarcely breathe in them and often suffer great pain in order to make their bodies slender. Just leave them alone and they will strike a balance after a bit. But, by the way, why not inaugurate a campaign against the extremely tight suited boulevardier. He's worse as a decoration, don't you think?

Parish Club Dance.

The Parish club of the Immaculate Conception church will give a dance tonight at the Parkway hotel, 2100 Lincoln park west, for the benefit of the returning soldiers of the parish. Miss Gertrude Casey and Patrick Ryan will lead the grand march.

WISE WOMAN

SHE is saving money every meal buying second cuts, using up odds and ends, and her husband says the food has never been so good before. She is using just a few drops of the miracle-worker of cookery—

A1 SAUCE

Try 1 Can of ABSORENE

Just to learn how much better and easier Wall Paper can be cleaned, try a 15c can of ABSORENE this time.

You'll never use any other Wall Paper Cleaner after trying ABSORENE. It attracts the dirt just as a Magnet attracts iron—picks it right off the paper—absorbs it. Very easy to use! Only 15c a can. A can cleans a room.

H R H, the great water softener, is sold by ABSORENE dealers at 10c a package
Dealers Everywhere

Every Good Coat
Every Good Cape
Every Fur Coat
is made more beautiful and more valuable by a
MALLINSON'S PUSSY WILLOW
REG. U.S. PAT. OFFICE
LINING

Motion Picture Directory

DOWNTOWN

Amazing Story of Brute Force and Evil Passions that could not crush an American girl
HARRY GARSON Presents
BLANCHE SWEET in
MAJ. RUPERT HUGHES' Astounding Story
The UNPARDONABLE SIN
Directed in Person by MARSHALL NEILAN
Unbelievable! Unthinkable!
JONES, LINICK & SCHAEFER
RANDOLPH THEATRE
RANDOLPH NEAR STATE
NOW PLAYING 8:30 a. m. Continuous 11 p. m.
Special Elaborate Musical Setting

CASTLE STATE AT MADISON ST.
FIRST CHICAGO SHOWING OF
Elsie Ferguson
IN HER LATEST PRODUCTION
"EYES OF THE SOUL"
An Emotional Drama Taken from the "Saturday Evening Post"
Douglas Fairbanks "KNOCKING KNOCKERS"
9 A. M. — CONTINUOUS — 12 P. M.

JONES, LINICK & SCHAEFER'S
ORPHEUM—NOW!
STATE STREET NEAR MONROE
8 A. M. — CONTINUOUS — 12 P. M.
—EXCLUSIVE CHICAGO SHOWING—
MARTIN JOHNSON'S
"CANNIBALS OF the SOUTH SEAS"

CASINO 58 WEST MADISON ST. —NOW—
MAE MURRAY
"WHAT AM I BID?"

BAND BOX MADISON near LA SALLE —FOR ADULTS ONLY—
"The Eternal Magdalene"

ROSE 65 West Madison Street
Glen White
"Love and the Law"

ALCAZAR 69 West Madison
William Farnum
—IN—
'The Jungle Trail'

BOSTON 21 NORTH CLARK ST.
Constance Talmadge
—IN—
"A LADY'S NAME"
CHAS. CHAPLIN, 'Shanghaied'

DOWNTOWN

BIJOU DREAM
STATE ST., OPP. PALMER HOUSE
—ALL THIS WEEK—
SPREADING EVIL
Only Place in Chicago You Can See This Picture

ZIEGFELD 624 South Michigan Ave.
Linick-Jacoby Enterprises Lessees
ELSIE FERGUSON
in "EYES OF THE SOUL"
COMING SATURDAY NAZIMOVA
in "THE RED LANTERN"

STATE-LAKE Theater
VAUDEVILLE PHOTOPLAYS
SESSUE HAYAKAWA
—IN—
"A Courageous Coward"

NORTH

BUCKINGHAM
3319 NORTH CLARK STREET
Mat. Daily Cont. 2:30 to 11 P. M.
ANITA STEWART
IN HER LATEST PRODUCTION
"A Midnight Romance"
—Added Attraction—
SIGNOR DONATO CALAFEMINA
Famous Italian Tenor
CONCERT ORCHESTRA
Coming Friday — MARY MacLAREN
"The Amazing Wife"

LUBLINER & TRINZ
COVENT GARDEN
2655 NORTH CLARK STREET
MARGUERITE CLARK
"Let's Elope"
An Adaptation of Fred Jackson's "THE NAUGHTY WIFE"
A Rollicking Farce—Also Current Events Weekly

REGENT 6746 Sheridan Rd., nr. Loyola "L" Sta.—7 to 11 P. M.
ELSIE FERGUSON—"MARRIAGE PRICE"

ASCHER BROS

MILFORD Milwaukee at Crawford
—TODAY AND TOMORROW—
MARY PICKFORD
"CAPTAIN KIDD, JR."
Weekly Comedy

ROSEWOOD Montrose Blvd. at Lincoln St.
—TODAY AND TOMORROW—
MARY PICKFORD
"CAPTAIN KIDD, JR."
Weekly Comedy

ADELPHI Clark at Estes
ETHEL CLAYTON
"PETTIGREW'S GIRL"
Weekly Comedy

TERMINAL Lawrence and Spaulding
DOROTHY GISH
"PEPPY POLLY"
Weekly Comedy

CALO Clark Street and Balmoral Avenue
SHIRLEY MASON
"THE RESCUING ANGEL"
Weekly —Also— Comedy
First Showing "THE CARTER CASE"

LANE COURT Clark and Center Streets
HOUSE PETERS
"THE THUNDERBOLT OF FATE"
Weekly Comedy
—Usual Revue in Addition to Above—

CHATEAU Broadway at Grace St.
PAULINE FREDERICK
"ONE WEEK OF LIFE"
Weekly Comedy
—ADULTS ONLY—

NORTH

RIVIERA
BALABAN AND KATZ DIRECTORS
BROADWAY AND LAWRENCE
IT'S at THE RIVIERA
That's All You Need to Know About a Play. Here Choice Productions Always Prevail.
—LAST TIMES TODAY—
Marguerite Clark
Whimsical and Capricious in a Sparkling Specialty Teeming With Mirthful Humor and Excellent Drama
"LET'S ELOPE"
Adapted from "The Naughty Wife"
Also a MACK SENNETT Sidesplitting Comedy, "THE FOOLISH AGE"
RIVIERA ORCHESTRA
Gives Eloquent Expression to the Silent Drama and Raises It to Artistic Heights.
Full Orchestral Performances Begin at 2:30 P. M. (Matinee), preceded by a musicale at 2 p. m. (Sunday excepted).
Starting Tomorrow for 4 Days
SHIRLEY MASON
In a Paramount Production
"THE RESCUING ANGEL"
It's Ideally Fitted for
RIVIERA PRESENTATION

HOWARD
DAILY MATINEES
N. W. L. STA. AT HOWARD ST.
CONSTANCE TALMADGE
"Experimental Marriage"
PATHE NEWS COMEDY
Howard Augmented Orchestra
Tomorrow—D. W. Griffith's
"THE GIRL WHO STAYED HOME"

BRYN MAWR
Bryn Mawr, Near Broadway, at Bryn Mawr "L" Sta. Mat. 2:30 and 4 P. M.
ETHEL CLAYTON
"Pettigrew's Girl"
Pathe News—The World Before Your Eyes
CHESTER OUTING TODAY AND EVERY WEDNESDAY

DEARBORN Division St. and Dearborn
MARION DAVIES
"GETTING MARY MARRIED"

LAKE SHORE Broadway at Belmont —7 to 11 P. M.—
BRYANT WASHBURN, "Poor Boob"

KEYSTONE 3912 SHERIDAN ROAD —6:30 TO 11 P. M.—
PEGGY HYLAND, "The Rebellious Bride"

LUBLINER & TRINZ
AMUSEMENT CENTERS

ELLANTEE DEVON AVENUE AT CLARK ST.
CHARLES RAY
"THE SHERIFF'S SON"

PERSHING LINCOLN AVENUE AT WILSON
D. W. GRIFFITH'S
"THE GIRL WHO STAYED AT HOME"

BIOGRAPH 2433 LINCOLN AVENUE
John Barrymore
"THE TEST OF HONOR"

VITAGRAPH 3137 LINCOLN AVENUE
MARY PICKFORD
"CAPTAIN KIDD, JR."

KNICKERBOCKER 6217 BROADWAY
PRISCILLA DEAN
"The Silk Lined Burglar"

LAKESIDE 4730 SHERIDAN RD. 1 TO 5—6:30 TO 11
MAURICE TOURNEUR'S "WOMAN"
—AN EPIC OF THE SCREEN—

NORTH

ASCHER'S
CHATEAU
BROADWAY AT GRACE
A GOLDWYN PRODUCTION
3 BIG MEN
WRITTEN BY COSMO HAMILTON
ARRANGED BY WILLARD MACK
DIRECTED BY HOBART HENLEY
"ONE WEEK of LIFE"
PLAYED BY
PAULINE FREDERICK
THE STORY
A VEILED WOMAN & A MAN IN THE OPEN
MON. TUES. WED. THUR. FRI. SAT. SUN.
INTERESTING NOTES
7 DAYS IN A PARADISE of LOVE
7 DAYS WITH A DOOR BETWEEN AND A WOMAN WITHIN
7 DAYS ON THE NARROW PATH

LUBLINER AND TRINZ
PANTHEON
SHERIDAN ROAD AT WILSON AVE.
Continuous 1:30 to 11:30 P. M.
A Complete and prepared Program Directed by
PANTHEON "AS AN IDEA"
—TODAY & TOMORROW—
DOROTHY GISH
—IN—
"Peppy Polly"
Selected Short Subjects of PHOTOPLAYS
Interwoven With Special
MUSIC
By PAUL BIESE ORCHESTRA
Vocal and Instrumental Solos
SETTINGS
Lighting Effects and Playlet
A Blending Combination of Offerings Presented By
PANTHEON "AS AN IDEA"
Starting Friday
GERALDINE FARRAR
"The Stronger Vow"

DE LUXE WILSON AVE. "L" STA. —MATINEE DAILY—
MARY PICKFORD
"CAPTAIN KIDD, JR."

EASTERLY Lincoln and Diversey Pkwy. Special Matinee 1:30 to 11
NAZIMOVA in "Revelation"

NEW KENMORE Kenmore and Wilson —CONT. 2 TO 11—
DOROTHY DALTON—"EXTRAVAGANCE"

SOUTH

LEXINGTON 1162 EAST 63D STREET MATINEE CONTINUOUS
MAE MARSH
"SPOTLIGHT SADIE"
CHESTER OUTING STRAND COMEDY

KIMBARK 6240 KIMBARK AVE.
ALBERT RAY
"MARRIED IN HASTE"

DREXEL 858 E. 63d St. Blk. E. Cottage Grove—Matinee Daily
TAYLOR HOLMES
"A REGULAR FELLOW"
Latest Ford Weekly Strand Comedy

HARVARD 63d St. and Harvard Ave. MATINEE AND EVENING
ANITA STEWART
"A MIDNIGHT ROMANCE"

PRAIRIE 58TH ST. and PRAIRIE AVE
WILLIAM S. HART "The Poppy Girl's Husband"

SHAKESPEARE 43D and ELLIS AVE.
MONROE SALISBURY, "Light of Victory"

SOUTH

WOODLAWN
853 E. 63rd ST.
Today and Tomorrow
An Adaptation of the Amusing Farce
"THE NAUGHTY WIFE"

MATINEE VISTA EVENING
47th St. and Cottage Grove Ave.
"THE LIGHT OF VICTORY"
With Monroe Salisbury
Latest Weekly News and Mack Sennett Comedy
Tomorrow—D. W. GRIFFITH'S
"The Girl Who Stayed At Home"

HARPER
53RD AND HARPER AVENUE
"House of Quality" — Matinee Daily
MAE MARSH
"Spotlight Sadie"
Latest News Weekly Comedy

VERNON 61ST STREET at VERNON
ALICE BRADY
"MARIE, LTD."

DE LUXE 63D and COTTAGE GROVE —1:30 TO 11 P. M.—
ENID BENNETT, "Partners Three"

ASCHER BROS

OAKLAND SQUARE Oakwood & Drexel
SHIRLEY MASON
"THE RESCUING ANGEL"
Weekly Comedy

METROPOLITAN Grand Blvd. at 47th St.
MABEL NORMAND, "The Pest"
Weekly Comedy

KENWOOD 1225 E. 47th Street
—Today and Tomorrow—
ANITA STEWART
"A MIDNIGHT ROMANCE"
Weekly Comedy

FROLIC 55th St. and Ellis Ave.
SHIRLEY MASON
"THE RESCUING ANGEL"
Weekly Christie Comedy

COSMOPOLITAN Halsted at 79th St.
—Today and Tomorrow—
MARY PICKFORD
"CAPTAIN KIDD, JR."
Weekly Comedy

COLUMBUS Ashland Ave. at 63rd St.
Maurice Tourneur's Super Production
"WOMAN"
Presented with an All Star Cast

PEERLESS Grand and Oakwood Boulevards
JOHN BARRYMORE
"THE TEST OF HONOR"
Weekly Comedy

SOUTH

JACKSON PARK
67TH AND STONY ISLAND AVE.
Continuous 2 to 11 P. M.
—LAST TIMES TODAY—
Late Star of "Virtuous Wives"
CHARMING, DAINTY
ANITA STEWART
"A MIDNIGHT ROMANCE"

LUBLINER & TRINZ
MICHIGAN
Garfield and Michigan—2 to 11 P. M.
MARGUERITE CLARK
"Let's Elope"
ADAPTED FROM THE POPULAR PLAY—"THE NAUGHTY WIFE"

HYDE PARK 53D STREET AND LAKE PARK AVE.
NORMA TALMADGE—"Probation Wife"

WEST

HAMLIN
Tonight—7 to 11:30 P. M.
BERT LYTELL
"Blackie's Redemption"
Latest Pathe News Comedy
Extra! Grand Opera Star
Mme. Verobell & Co.
"Songs of the Hour"
JOHNNY HAND'S FAMOUS ORCHESTRA
DR. LOUIS FALK at the Organ
3826-36 W. MADISON ST.

BROADWAY STRAND
12TH AND PAULINA
—LAST TIMES TODAY—
FANNIE WARD
"The Cry of the Weak"
Coming Tomorrow and Friday
JOHN BARRYMORE
"The Test of Honor"

MADISON SQUARE
4730 W. Madison St.—2 to 11:30 P. M.
BERT LYTELL
"Blackie's Redemption"
Also Motion Pictures of Commodore Barry Council K. of C.

SAVOY 4346 W. MADISON STREET
LILA LEE in "PUPPY LOVE"

LUBLINER & TRINZ
WEST END
CICERO AT WEST END
Continuous 1:30 to 11:30 P. M.
—TODAY & TOMORROW—
GEORGE BEBAN
THE ACTOR WITH A SOUL
"HEARTS OF MEN"
Burton Holmes Travels and a Snappy Cartoon

WILSON MADISON & WESTERN
CHARLES RAY
"The Sheriff's Son"
Burton Holmes Travels, Mutt & Jeff
Billy West Comedy and a Liberty Loan Appeal

PARAMOUNT 2636 MILW. AVE.
MARY PICKFORD
"Captain Kidd, Jr."
Screen Magazine & Strand Comedy

WEST

CENTRAL PARK
BALABAN AND KATZ DIRECTORS
12TH and Central Park Av.
—TODAY & TOMORROW—
"Greater Love Hath No Man" Than Is Pictured Here.
GEORGE BEBAN
Juggles Your Emotions, Moving You From Laughter to Tears, in an Absorbing Drama Chock Full of Tender Devotion,
"Hearts of Men"
Also Mack Sennett's Funniest Farce,
THE FOOLISH AGE
Central Park Topical Review, Brief Playlets, Synchronizing Symphony by the CENTRAL PARK ORCHESTRA of picked soloists, Picturesque Tableaux, Colorful Novelties.
Continuous From 2 P. M. to Almost Midnight.
Coming Friday and Saturday
DOROTHY GISH
"Peppy Polly"

MARSHALL SQUARE
22ND & MARSHALL BLVD
—LAST TIMES TODAY—
MARY PICKFORD
"Captain Kidd, Jr."
Worth Going Miles to See
—Coming Tomorrow—
JOHN BARRYMORE
"THE TEST OF HONOR"

CRAWFORD
Crawford Avenue, Near Madison St.
Continuous 2 to 11:30
ANNIVERSARY WEEK
GEORGE BEBAN
"HEARTS OF MEN"
—ADDED EVENING ATTRACTION—
"HEARTS OF THE WORLD" Orchestra

KEDZIE ANNEX MADISON ST., AT KEDZIE AVE.
GRACE DARMOND
"What Every Woman Wants"
PATHE NEWS COMEDY

NORTHWEST

IRVING IRVING PARK BOULEVARD AT CRAWFORD
THEDA BARA
"HER SOUL'S DESIRE"

NEW STRAND DIVISION NR. HOYNE —EVE. 6:45 P. M.—
FRANK KEENAN
"THE SILVER GIRL"

NEW OAK ARMITAGE, MILWAUKEE AND WESTERN
GLEN WHITE, "Love and the Law"
CHARLES RAY in "FOR LIBERTY"

OAK PARK

LUBLINER & TRINZ
OAK PARK
Wisconsin Ave., 1 Blk. So. "L" Sta.
—TODAY & TOMORROW—
GEORGE BEBAN
And GEORGE BEBAN, JR.
"Hearts of Men"

AUSTIN

PLAISANCE 466 N. Parkside Ave., at Lake St. — Mat. and Eve.
WILLIAM S. HART
"THE POPPY GIRL'S HUSBAND"

SOUTH CHICAGO

GAYETY 9205 COMMERCIAL AVENUE —MATINEE AND EVENING—
D. W. GRIFFITH Presents
"THE GIRL WHO STAYED AT HOME"
Also Sunshine Comedy, "MONEY TALKS"

Society and Entertainments

Mrs. W. M. Burton's Bridge Party Nets Passavant $1,000

There were tables in every nook and corner of Mrs. Frederick D. Countiss' beautiful residence at 1524 Lake Shore drive yesterday afternoon for the bridge party given by Mrs. William M. Burton for the benefit of the Passavant Memorial hospital. In all there were about sixty tables. The proceeds, which amounted to nearly $1,000, will go toward Mrs. Burton's $10,000 pledge to the building fund. In the absence of Mrs. Countiss, who is in mourning for her husband's sister, Mrs. Burton and Mrs. George W. Dixon and Mrs. Charles S. Packer acted as hostesses. Among the players were:

MESDAMES.

William A. Yager,	Knowlton Ames,
Erich Gerstenberg,	William F. Burrows,
James B. Forgan Jr.,	Leslie Wheeler,
John D. Black,	Charles Pope,
John W. Gary,	Alfred T. Martin,
Edward A. Leight,	Walter E. Faithorn,
Edward R. Litsinger,	Mark W. Walton,
Frank Townley Brown,	Thomas R. Lyon,
	Alden B. Swift,
William M. Baxter,	George Halleck Taylor,
J. Fred Butler,	
Jerome P. Bowes Jr.,	William V. Kelley,
Hathaway Watson,	Carleton J. Holdredge.
George P. Braun,	

THE MISSES.

Williamson.	Henrietta Wurts,
Virginia Marshall,	

Mr. and Mrs. Donald F. McPherson and children have returned to Chicago from New York City and are with Mrs. McPherson's parents, Mr. and Mrs. Frederick T. West of 68 East Division street. Mr. and Mrs. McPherson went east some weeks ago, expecting to sail for Paris, where Mr. McPherson was returning to go into business. Difficulty in procuring passports caused them to change their plans, and they will remain in America for several months or until conditions are less chaotic overseas.

Mr. and Mrs. William Dow Harvey arrived yesterday to spend a few days in Chicago en route to Washington. Mr. Harvey recently returned from overseas. Mrs. Harvey spent the winter in California with her grandmother, Mrs. Lucy M. Flower. Mr. and Mrs. Harvey will make their home in New York.

Mr. and Mrs. George R. Nichols Jr. and son of 242 East Walton place will open their residence in Lake Forest May 15.

Mr. and Mrs. Richard T. Fox of 20 East Goethe street will move today to the house in Wheaton which they have taken for the summer.

Miss Louise Thorne, daughter of Mr. and Mrs. George A. Thorne of 1130 Lake Shore drive, returned yesterday from a spring visit in Aiken, S. C.

Mr. and Mrs. Lawrence M. Viles of 1433 North State parkway will arrive home today from Atlantic City, where they spent Easter. Mr. and Mrs. Viles will go to Lake Forest in early June, having taken one of the Clayton Mark houses there for the summer.

Mr. and Mrs. Homer L. Dixon of 40 East Erie street have returned from a brief sojourn at French Lick Springs.

Maj. Thomas S. Chalmers, who returned last week from the south, where he made a brief visit after returning from overseas, left on Monday with his father, William J. Chalmers of 1100 Lake Shore drive, for a two weeks' stay at Hot Springs, Va.

Mr. and Mrs. Gustavus Swift Jr. and children will return today from Hot Springs, Va., where they have spent the early spring.

William J. Bryson of 731 Buena avenue has returned from Asheville, N. C., much improved in health. Miss Isabel Bryson, who accompanied him to Asheville, is visiting relatives in Charleston, S. C., and will arrive home next week.

Mr. and Mrs. Ferdinand W. Peck of 1826 Michigan avenue have as their guests their daughter and grandson, Mrs. Charles H. Sims and small son of Dayton, O.

Mr. and Mrs. Ayres Boal and children of Winnetka have returned from a brief stay at French Lick Springs.

One of the most interesting events of this week will be the illustrated lecture on John Singleton Copley by Frank W. Bayley of Boston Sunday afternoon at 3:30 o'clock in the picture gallery of the late Mrs. Potter Palmer's residence, 1350 Lake Shore drive. The lecture is being given for the benefit of Thomas Whittemore's work among the refugees in Russia.

Mr. Whittemore, who spoke in Chicago last winter, is now in Russia doing relief work.

Mrs. Arthur Meeker is in charge of the affair, and assisting her are Mrs. Arthur Ryerson, Mrs. Potter Palmer, Mrs. E. Harris Brewer, Mrs. Hugh J. McBirney, Mrs. Josiah McRoberts, Mr. and Mrs. Frank H. Scott, Mrs. J. Clarence Webster, Richard T. Crane Jr., Harold F. McCormick, Charles E. Perkins Jr., and Martin A. Ryerson. Tickets, which are $5 each, may be obtained from Mrs. Meeker or any of the committee.

Mrs. Morris Townley, president of Le Cercle Français, gave a dinner last evening at the Skokie Country club for Mme. Eugene Guerin, official lecturer of the fraternal league of the Children of France, and Miss Anne Parker Miner, national chairman of the league. Following the dinner the party attended a lecture given by Mme. Guerin in Glencoe.

Miss Grace Hickox entertained a dozen friends at tea yesterday at the Arts club, the guests being invited to meet John Galsworthy, the distinguished author, who is visiting in the city, and Mlle. Jeannette Tourneur of the Overseas Revue.

Walter Hampden, who is playing Hamlet at the Princess theater, will be a guest at a supper to be given tonight at the Stratford hotel by the Drama league, which opens its national convention here today. Mr. Hampden will speak on "Shakespearean Drama and Its Modern Conception." Percival Chubb of St. Louis, national president of the league, will preside.

The Chicago Woman's club will give a tea this afternoon from 4 until 6 o'clock, at 410 South Michigan avenue, to which all delegates, both of the local and visiting chapters, are cordially invited. Tomorrow the out-of-town delegates will be guests of the club at luncheon.

Prof. Samuel N. Harper, assistant professor of Russian language and institutions, University of Chicago, will be a guest of the Chicago College club this evening at dinner. Prof. Harper will speak at 8 o'clock on "Russia and the Bolsheviki."

Miss Hazel Cucretia Candlish
PHOTO © MOFFETT

The wedding of Miss Hazel Lucretia Candlish, daughter of Mrs. W. E. Roberts of 423 Barry avenue, and Arthur Lafayette Farmer of Tulsa, Okla., will take place at 8:30 o'clock this evening at St. Chrysostom's church, 1424 Dearborn parkway, the Rev. Gardner A. McWhorter officiating.

A NEW HAMLET

BY PERCY HAMMOND.

Walter Hampden's essay in "Hamlet" began, we are told, as a dilettante by-product of his engagement in a farce in New York. From a modest side-line exhibited in the mornings before the Broadway cognoscenti, it developed commercially, aided by appreciative journalists, until it became more important than the base from which it sprung. Hence the provincial tour, of which the season at the Princess is a stopping point.

Actors are more renowned in New York than elsewhere in America; they live there and their vocation is a greater and more essential part of the daily life than it is in the suburban centers. Interest in Walter Hampden as Hamlet therefore in New York was as much inspired by Mr. Hampden as by the combination, and more than by the play. The audiences at the Princess are drawn thither only by "Hamlet." Mr. Hampden means nothing in their lives, and so the attendance is discouraging.

Those who do attend, however, see a new and refreshing Dane. All of them, of course, are committed to their favorite actor in the rôle, and on their memories they found their judgment of Mr. Hampden's interpretation. They recall Mr. Mantell's pentrametric and bovine elocution—as accurate and as lifeless as a metronome—the drum major of the Hamlets. Or Mr. Sothern's bored and patronizing prince, wishing that the show was over and that he and Julia could go home. Mr. Benson's ludicrous ineptitudes were admired by many, and Walker Whiteside spread an inky mantle of declamatory gloom from Butte to Omaha. For dignity of impersonation, music of utterance, understanding of philosophy and projection of Drama, Forbes-Robertson lingers sole and unparalleled in the remembrance of some of us; and others dimly summon Edwin Booth's denotement, suspecting that it was a shallow but an earnest ceremony. They laughed at Booth in London and referred to his reading of "haff a yeer" as a delightful trans-Atlantic grotesquerie.

Mr. Hampden's Hamlet, as I saw it casually last evening, is a catholic Hamlet, seeking to embrace and to illuminate your Hamlet and mine, to say nothing of the other fellow's. He is as colloquial now as Charles Cherry, and as rhythmic then as a pianola. He will proceed with the majestic pageant of familiar quotations, for a time, and all of a sudden burst out and into fiery incoherence, wherein the stately rhetoric of the Bard is reduced to a mere muddle of emotion.

When he confronts his mother in the look-on-this-and-then-on-that episode he is as modern as Guy Bates Post used to be. When he repeats the soliloquy he is as dreamy as Maeterlinck. Many of the sacred passages are delivered extemporaneously as if they were his and his only and not the priceless posession of all time. He is frequently awkward and unconscious of self. He sputters here in his forgetfulness of the Shakespearean formula, and is rigorous there in the traditional beat and cadence which links "Hamlet" to the jazz band.

Miss Mabel Moore wears the willows of Ophelia with becoming melancholia, and Mr. Charles Webster slings a nasty anger as Laertes. A stately queen is Miss Mary Hall, with a full realization of the music of Shakespeare; and Mr. Albert Bruning, as Polonius, improves that rôle and adjusts its verbal wisdom to its traditional folly. He is dignified, though sychophantic, and he is judicial and a sage. "Hamlet" at the Princess is a good show. As Mr. Lardner would say, "Let's go."

* *

What Can a Co-ed Know of Mustaches?

Co-ed judges for the senior mustache race at the University of Chicago have been chosen. The Daily Maroon says that those chosen were selected because of their knowledge on the subject. The judges are Dorothy Miller, Loretta Lamb, Arline Falkenau, Gladys Gordon, Dorothy Lardner, Margaret Delaney, Madeline Linden, Katherine Llewellyn, and Sally Mulroy. Seniors who violate the rules of the race have been threatened with ducking in the Botany pond.

WEDDINGS, ENGAGEMENTS

Miss Helen D. Brown, daughter of Mr. and Mrs. Thomas Barbour Brown of 1443 North Dearborn parkway, will be married to Ralph E. Milman of Detroit May 10. The ceremony will be performed at 4 o'clock in the afternoon in St. Chrysostom's church and will be followed by a small reception at the residence o fthe bride's parents. Mr. and Mrs. Milman will live in Lake Forest. Mr. Milman, who was a lieutenant in the aviation corps for about a year and a half, recently was released from active service.

Miss Hermia Catherine Braithwaite, daughter of Mrs. Willis Harry Fuller, will be married to Robert View Fonger, son of Mr. and Mrs. William Fonger, this morning at Our Lady of Mount Carmel church. The bride's only attendant will be her sister, Mrs. William Henry Daly, who was married last October. Mr. Daly will be Mr. Fonger's best man.

* *

NEW YORK SOCIETY

New York, April 22.—[Special.]—Announcement has been made by Mr. and Mrs. J. Woodward Haven of 18 East Seventy-ninth street of the engagement of their daughter, Miss Katherine S. Haven, and Ensign Johnston Livingston Redmond, U. S. N., son of the late Mr. and Mrs. Geraldyn Redmond of this city and Tivoli-on-the-Hudson, N. Y. While no date has been set for the wedding, it probably will take place during the first week of June at the country home of the bride's parents, Stockbridge, Mass.

Mr. and Mrs. Walter Danforth Geer of 200 West Fifty-eighth street and Ossining-on-the-Hudson, N. Y., have made known the engagement of their daughter, Miss Helen Danforth Geer, and Capt. E. S. Coler, D. S. C., royal air force, son of Mr. and Mrs. William N. Coler. Miss Geer made her debut several winters ago. No date has been set for the wedding.

* *

WASHINGTON SOCIETY

Washington, D. C., April 22.—[Special.]—The Japanese ambassador and Viscountess Ishii were the guests of honor at a dinner party given tonight by the assistant secretary of state and Mrs. William Phillips.

The minister of The Netherlands and Mme. Cremer, Maj. Walter Schoelkopf and Mrs. Schoelkopf, and Mrs. Charles Boughton Wood entertained at dinner tonight, taking their guests afterward to the benefit performance given at the home of the third assistant secretary of state and Mrs. Breckenridge Long for the aged and infirm mother of an American doctor who died of typhus in Siberia.

Mrs. Clarence Connor opened the program by singing the Serbian national anthem, accompanied by Capt. Austin Kautz, U. S. N., and Miss Dorothy Spinney, interpreter of the classical drama, gave the "Trojan Women" of Euripides.

DANDRUFF MAKES HAIR FALL OUT

A small bottle of "Danderine" keeps hair thick, strong, beautiful.

Girls! Try this! Doubles beauty of your hair in a few moments.

Within ten minutes after an application of Danderine you can not find a single trace of dandruff or falling hair and your scalp will not itch, but what will please you most will be after a few weeks' use, when you see new hair, fine and downy at first—yes—but really new hair—growing all over the scalp.

A little Danderine immediately doubles the beauty of your hair. No difference how dull, faded, brittle and scraggy, just moisten a cloth with Danderine and carefully draw it through your hair, taking one small strand at a time. The effect is amazing—your hair will be light, fluffy and wavy, and have an appearance of abundance; an incomparable lustre, softness and luxuriance.

Get a small bottle of Knowlton's Danderine for a few cents at any drug store or toilet counter, and prove that your hair is as pretty and soft as any—that it has been neglected or injured by careless treatment—that's all—you surely can have beautiful hair and lots of it if you will just try a little Danderine.

Knowlton's Danderine, Wheeling, W. Va.

For Babies Only — See Sunday Paper — Watch It Move

FASHION'S BLUE BOOK

Trade Mark Reg. U. S. Pat. Off.

BY CORINNE LOWE.

NEW YORK.—[Special Correspondence.]—There was bound to be a reaction from all these uniforms which our women have worn during the last seasons. The reaction has come in the softest and frilliest of summer clothes, in laces and fichus and jabots and what not. Laces are a particularly urgent note in the summer frock and they range from filet to Valenciennes. This charming old blue organdy, for example, has the fichu collar, cuffs, and scallops of the wide skirt outlined in narrow cream colored lace. The girdle is of the same color organdy.

Heads Evanston Club.

Mrs. G. W. Kaufmann was named president of the Evanston Woman's club at its annual election yesterday.

The Successful Home Garden

BY J. F. H. HEIDE.

No. 42.

SORREL SPINACH.

Four years ago, when Koch of the west parks system joined hands with the writer in exploiting the many advantages of Swiss chard, it was hailed as the king of vegetables for the limited areas of city gardens. Experience under all conditions of soil and atmosphere has fulfilled its every promise and its culture is increasing enormously every year. Unfortunately, it is an annual and does not fill the void between snow and the arrival of the first lettuce.

Three years ago Lemoine, the Burbank of France, offered sorrel spinach, a loose leafed upright growing perennial with most of the virtues of chard and added advantages of its own.

It has none of the acidity of garden sorrel, grows far more luxuriantly, and can be cut at least eight times during our growing season. Henry J. Stockmans, the Belgian gardener at Waller avenue, who has grown it since its first introduction, has already harvested two successive crops of foliage from his outdoor bed this spring. Cooked like spinach, we found it of greater substance and more pleasing flavor. As a salad it is tenderer than chard, whose broad midrib it lacks, and sweeter than lettuce.

Sorrel spinach may be grown in any thoroughly enriched soil of this vicinity and is more tolerant of smoke and partial shade than most vegetables. If a cutting or two are desired next autumn, it may be sown at any time from April 15 to May 15; otherwise, at any time before Sept. 15 to survive the winter.

Sow in drills an inch deep, about two seeds to the inch, thinning later to the most vigorous plants about four inches apart in the row. Twelve to eighteen inches between rows will leave ample space for the hand cultivator, four rows on the standard four foot bed.

The leaves grow to the height of about eighteen inches under our local conditions and may be cut at any time they have reached six inches or upward. Fifty to sixty lineal feet of row will provide amply for all the requirements of the average family. Making the first cutting an inch or two above ground, usually about the first week in April, it is best to cut methodically from one end of the bed or row to the other.

Thus by the time the end is reached, in ten days or so, the beginning will be ready for another cutting—truly a cut and come again spinach.

Mr. Stockmans has consented to sell small portions of seed, enough for the home garden, to TRIBUNE readers and we urge a trial of this new, delicious, and highly profitable vegetable. A single sowing will endure for many years if it is not permitted to go to seed.

Elopers Tour Parks for "Honeymoon"

Little Dan Cupid, assisted by Mrs. Charlotte Offerle, 6145 South Kolmar avenue, and her automobile, officiated yesterday in the elopement of Miss Anna L. Forster, daughter of George Forster, 6215 South Kolmar avenue, and Henry R. Drawz, 6349 South Mozart street, who were married by the Rev. A. Beister in Crown Point, Ind. All are prominent in West Chicago Lawn.

The elopement was the result of parental objection to the youth of the couple. After driving them to Crown Point Mrs. Offerle gave them a honeymoon tour of parks and boulevards of Chicago, ending with a chicken dinner.

* *

Woman's City Club to Move.

The Woman's City club will move June 1 from the Lake View building to the rooms now occupied by the College club in the Stevens building. The College club is taking new rooms on Michigan avenue. Monday was the annual meeting day for the Woman's City club. Eight new directors were elected. They will meet with the old board in one week to elect the club officers.

OBITUARY.

Patricia Burke's Husband, Earl of Cottenham, Dead

LONDON, April 22.—The Earl of Cottenham, who was married in 1916 to Miss Patricia Burke of California, died today.

Kenelm Charles Edward Pepys, the fourth Earl of Cottenham, was born in 1874. Miss Burke was his second wife, his first wife, who was Lady Rose Nevil, having been killed accidentally in 1913. The earl was the owner of about 6,000 acres and his heir is Viscount Kenelm, 18 years old.

NATHANIEL E. STEWARD, an old settler and merchant of River Forest, died at the Augustana hospital yesterday. He had been a resident of the village for more than twenty years. He put up the first store in the place and was known as "Dad" to the residents. One of his eccentricities was to refer to all flowers as "tulips." He was born in New York City in 1851. He is survived by his wife, a son, and a daughter.

DEATH NOTICES.

IN MEMORIAM.

ASH—Mrs. Mary Ash. In loving memory of our dear mother, who died four years ago. DAVID, HARRY, AND JEANETTE ASH.

WALKER—In loving memory of Henry H. Walker, who passed away April 23, 1917.

BALLER—Mrs. Jennie C. Baller, in La Grange, April 21, mother of Mrs. Blanche B. Elmer, principal Congress Park school. Services 321 S. Ashland-av., La Grange, Ill., Wednesday, 4 p. m. Friends invited.

BARMAN—Barbara Barman, April 22, beloved wife of the late Peter and mother of Peter Jr., Elizabeth Pashke, Corporal Edward of the 7th div. motor supply train, A. E. F., Frank, and Martha Barman. Funeral Friday, April 25, from late residence, 1431 Hollywood-av., at 9:15 a. m., to St. Gregory's church, where high mass will be celebrated; thence by autos to Mount Carmel cemetery. Crown Point papers please copy.

BLUME—Henry Blume, April 20, 1919, aged 76 years, father of Edward B., Lydia R., Carrie W., Fred J., Idella M., and Henry M. Blume, brother of Minnie Blume, Mrs. Sophie Stueve, and William Blume. Funeral from late residence, 6537 Norwood Park-av., Thursday, April 24, 1919, at 1:30 p. m., thence to Edison Park M. E. church, at 2 p. m. Please omit flowers.

BROWN—Emma Brown, beloved wife of John Brown, mother of Mrs. R. I. Fischer, Mrs. C. J. Franks, and Frank, sister of Mrs. J. Esserman, Rudolph, and Henry Michaels, Mrs. J. S. Cuneo, and Mrs. L. Crane. Funeral Thursday, April 24, at 2 p. m., from her daughter's residence, 2426 Kimbark-av. Interment in Waldheim cemetery.

BUCHMANN—Margaret A. Buchmann, nee Moran, April 22, 1919, beloved wife of Edward G. Buchmann, mother of Catherine and Edward, sister of Frank, Joseph, Peter, Eileen, Florence, Thomas, and Julia Moran, and Mrs. William Morris. Funeral Thursday at 9 a. m. from late residence, 4905 N. Clark-st., to Our Lady of Lourdes church. Autos to Mount Carmel. Galena, Ill., papers please copy.

BUELL—Louise B. Buell, beloved wife of J. J. Buell and mother of Gordon T. and John J., at her home, 9318 Longwood-drive, April 21. Funeral Wednesday at 3 p. m. Burial at Mount Hope.

BURROUGHS—Mary A. Burroughs, nee Becker, April 22, 1919, at New York City, beloved wife of Studley O. Burroughs, daughter of Mrs. F. O. Becker, and sister of J. Frank, Forrest O., Harold, and Margaret M. Becker. Funeral at Chicago. Announcement to be made later. St. Louis, Birmingham, and Galveston papers please copy.

CAHILL—John J. Cahill, at his residence, 2240 Osgood-st., beloved husband of Margaret, nee Gearson, fond father of John J. Jr., Thomas V., Margaret M., Vincent J., James E., and Mary Cahill. Funeral Thursday at 9:30 a. m., to St. Vincent's church, where solemn high mass will be celebrated. Autos to Mount Carmel.

CHESEBRO—Susan Wolcott Chesebro, beloved wife of Charles P. Chesebro, fond mother of William R., and H. Wolcott Allison. Services and interment at Steubenville, O. St. Louis, Mo., papers please copy.

CRAIG—Frederick Clark Craig, beloved husband of Jessie, nee Fraser, brother of Annette McGuigan and James S. Craig. Funeral services Thursday at 2:30 p. m. from late residence, 3047 Wilson-av.; interment, Oakwoods cemetery. Milwaukee, Wis., papers please copy.

DOUGHERTY—Phyllis Marie Dougherty, April 21, 1919, age 5 months, beloved daughter of Marie, nee Claussen, and Philip Dougherty, fond granddaughter of Mrs. Ida Claussen, and Mrs. John Dougherty, at parents' residence, 1101 W. 69th-st. Funeral Wednesday at 2 p. m. by autos to Mount Olivet.

EDGAR—Mathilda Edgar, April 20, aged 57 years, beloved mother of Louise and Victor, fond sister of Mrs. Sophie Griefe, Charles, Gustave, and August Henning. Funeral Wednesday, April 23, at 1 p. m., from late residence, 852 Fletcher-st., to Swedish Trinity church, Barry and Seminary-avs., thence to Rosehill cemetery.

ELLIOTT—Edward E. Elliott, son of the late William S. and Arthaline Howell Elliott, brother of Caroline L. Elliott of Chicago, and A. R. Elliott of New York city. Services at his late residence, 3353 Warren-av., Thursday, April 24, 10:30 a. m. Interment, Niles, Mich.

FOWLER—Mrs. Laura Brenneman Fowler of Lake Bluff, at Wesley Memorial hospital April 22, beloved mother of Frances F. Rossiter of Lake Forest. Services at Rosehill chapel Wednesday at 3:30 p. m.; interment at Rosehill.

GOLDSMITH — Ray Goldsmith, beloved mother of Mrs. Anita Taurog, Mrs. George Silver, Mrs. E. A. Stufer, Mrs. Charles Jalish, Mrs. Joseph Lichtenstein, Mrs. Charles Cohen, and Samuel J. Goldsmith. Funeral services in chapel, 4717 Broadway, Thursday, April 24, at 10 a. m.; interment New Light cemetery.

GRABARSKI—Albert Grabarski, beloved husband of Michalina, nee Ratkowska, fond father of Mrs. Manda Grandel, Mrs. Pauline Budzban, Joseph and Mae, Edward and Arthur. Funeral Thursday, April 24, at 9:30 a. m., from his late residence, 1322 Cleaver-st., to St. Stanislaus church, Noble and Bradley-sts., where solemn requiem high mass will be celebrated, thence by automobiles to St. Adalbert's. Member of Commodore Barry council No. 1118, K. of C., Progressive council No. 940, R. A., St. Stanislaus court No. 69, C. O. F., St. Cecilia court No. 14, P. R. C. U., Chicago Undertakers' association.

HALLOCK—Elias B. Hallock, April 22, at the residence of his son, T. E. Hallock, 6641 Perry-av. Services Wed., April 23, at 8 p. m.; interment at Lansing, Mich.

HENSHAW—Mrs. Frances S. Henshaw, nee Gordon, dearly beloved mother of James P., William G., and Chauncey A. Henshaw. Funeral Thursday, 1:30 p. m., to Oakwood cemetery. Address 5516 Hermitage-av. Albany and Troy, N. Y., papers please copy.

OBITUARY.

Dr. Mortimer Frank, Eye Specialist, Di

DR. MORTIMER FRANK

Dr. Mortimer Frank, well known e specialist, is dead at his home at 1[illegible] Hyde Park bou vard. He suffe an apoplet stroke Saturd night and d Monday morni He will be bur today at a priv funeral from home, interm being at Rosel cemetery. leaves a wid Mrs. Donie Frank, and t small daughte Katherine a Mary Elizabeth

Dr. Frank was born in Chicago 1874, and was a graduate of the Bost Institute of Technology and the m ical department of the University Illinois. He was the author of a nu ber of papers on eye diseases and t history of medicine and was secreta of the Medical Historical society of C cago. He was formerly a trustee the Chicago public library.

His library of old and rare medi books, numbering several thousa volumes, has been valued at ma thousand dollars, and was the envy the medical profession of the city.

It is said Dr. Frank never o turned down a case of a person una to pay for treatment. He was a cous of Dr. Ira Frank and had offices at North Michigan avenue.

DEATH NOTICES.

JUST—Winnifrede Woodside Just, belo wife of Robert H., suddenly, April 21. neral Thursday, 2 p. m., Oakwoods cemet chapel.

KLEIN—Tillie Klein, aged 45 years, pas away April 22, beloved wife of Edwa fond mother of Nathan, Herman, and H nah, fond sister of Jacob, Fred, and W liam Wolfis and Mrs. Henry Wilde. Fune Thursday, April 24, at 2 p. m., from chap 4649 Prairie; by automobiles to Free So cemetery.

LEFFLER—Moses Leffler, beloved husband late Jennie Leffler and father of Jack, E lyn, Max, and Besse Ackerman, brother Harry Mendelsohn, April 21. Fune Wednesday, 2 p. m., from chapel, 31 W. 12th-st., to Waldheim.

MUELLER—Robert George Mueller, belo son of George A. and Natalie J. Muell Funeral services at late residence, 14 Foster-av., Wednesday, April 23, 1919, 2 p. m.; interment Rosehill cemetery.

NEWMANN—Maier Newmann, April 22, loved husband of Sera Newmann, father Fannie Newmann. Funeral notice later.

NOLAN—Peter B. Nolan, beloved husband Ellen Nolan, nee Gilliane, father Thomas, at his residence, 909 N. Lockwo av. Member of Logan council No. Royal League. Funeral notice later.

O'BRIEN—James O'Brien, dearly beloved h band of Margaret, nee Tyrrew, fond fat of Mrs. Thomas McEneany and Mrs. A Kenny, and Sister Mary Bernadine, B. M., and the late Florence. Funeral Thu day at 9 a. m. from his late residence, 1[illegible] W. 20th-st., to St. Pius' church, the by autos to Mount Carmel. For infor tion call Canal 4810.

OLSON—Jane Vesper Olson, aged 4 yea beloved daughter of Martin A. and Mild W. Olson, sister of Dorothy S. Olson, 2[illegible] N. Ridgeway-av. Killed by accident Sat day, April 19. Funeral services Wedn day, April 23, at 2 p. m., at Kimball Evangelical church, Kimball and Med avs., to Mount Olive cemetery.

PALAST—Fanny Palast, beloved wife of M Palast, fond mother of two day old ba Tuesday noon. Funeral Wednesday, Ap 23, at 3 p. m., from late residence, 2[illegible] Cortez-st. Burial at P. O. W., Waldhe cemetery. New York, Detroit, and Cle land papers please copy.

SCHWEIM—Anna Schweim, nee Nietschma beloved wife of the late Moritz, mother Arthur, and Henry. Services at chap 4542 Ravenswood-av., Thursday, April 2 p. m., under the auspices of Edgewa chapter, O. E. S. 742. Interment Roseh

SPINDLER—Chris Spindler, beloved husba of Nellie, nee Sherry, father of Genevie Helen, Daniel, and Clarence. Fune Thursday at 2 o'clock from his late re dence, 5832 W. Chicago-av. By autos Forest Home cemetery. Member of Ro league, Columbia council No. 7.

STEPHANS—John H. Stephans, aged years, beloved husband of Bertha, Bauer, father of Florina, son of Christi Kuster, brother of Kate Bobb. Fune Wednesday, April 23, at 2 p. m., from l residence, 505 Western-av., Blue Isla Ill. Member of Delta chapter No. 176 a Brotherhood of Local Engineers 815.

STEVENS—Amelia P. Stevens, April widow of Dr. F. H. Stevens of Sarato Springs, N. Y., mother of Helen I. S vens, and Mrs. Joel W. Arnett. Servic Wednesday, 8 p. m., at the residence Mrs. Joel W. Arnett, 6439 Drexel-av. terment Mount Hope, New York city.

STEWARD—Nathanial E. Steward, April late of River Forest, husband of Em Steward, nee Massman, father of Elsa and Raymond E. Steward. Services Thu day at 3:30 p. m. at Forest Home chap interment in family lot.

WILT—Esther Wilt, nee King, residence 21 W. 112th-st., Morgan Park, passed aw on April 21, beloved wife of Thomas fond mother of Rhea, stepmother George E., sister of Miss Jean King, M Hehry Hoffman, Miss Flora King, Charl and Aaron King. Funeral Thursday, Ap 24, at 10 a. m., from chapel, 4649 Prair av., by automobiles to Rosehill cemetery.

CEMETERIES.

ROSEHILL MAUSOLEUM. Single or family compartments in this ma nificent, stately mausoleum of granite a marble still available. A final resting pla above ground, of infinite beauty and digni Family lots may be had in Rosehill various sizes to meet any requirements. lots sold in Rosehill include Perpetual Ca Edgewater 714. Randolph 5340

CHICAGO'S MOST BEAUTIFUL CEMETER MOUNT GREENWOOD. Perpetual care throughout; $100,000 ca fund in trust company's hands; care grounds and service unequaled. Halsted-111th-st. cars direct to main entran

OAKWOODS CREMATORY — OAKWOO Cemetery, E. 67th-st. and Greenwood-a Charge for cremation, $35. All lots sold w perpetual care. Phone Hyde Park 61.

GLEN OAK CEMETERY, 12TH-ST.-BLVD Single graves with perpetual care, $12. 111 W. Washington. Franklin 3811.

WANTED—TO BUY PART OF FAMI lot in Graceland; answer quick. Addr A 348, Tribune.

FLORISTS.

2D FLOOR CUT FLOWER BARGAINS. Sprays, $1.65; Wreaths, $2.25 and up. OHIO FLORAL CO., Wholesale and Retail. 509 S. Wabash, cor. Congress. Harrison 1464.

DISTINCTIVE FLORAL TRIBUTES. Wreaths as low as $5; sprays, $3. FRIEDMAN, 516 S. Michigan-av.

UNDERTAKERS.

CUNNINGHAM, 6237 Normal-blvd. Went. 45 Where your desire governs the price. FREE—MOST beautiful chapel in Ameri including screened organ and organist.

POSTLEWAIT — GOLDEN RULE PRIC and Golden Rule service; 38 years at location. 1867 Ogden-av. Phone West 2

MONUMENTS.

CENTRAL MONUMENT CO Boyce Bldg., 30 N. Dearborn-st. Cent. 87 Best quality granite and workmanship reasonable prices. Prompt delivery.

CHAS. G. BLAKE & CO., RELIABLE MON ments and Mausoleums, 108 S. La Salle-

Floral Offerings. Floral Anchors, Casket Covers, Mant Pillows, Wreaths, and all kinds of Embl Designs made on short notice. A. Lange Florist 25 E. Madison St. Chicago Tels.—Cent. 3777—All Departments

AMUSEMENTS

THE GREAT STATE-LAKE THEATRE "IN THE LOOP" CONTINUOUS 11 A. M. TO 11 P. M. VAUDEVILLE PHOTO PLAYS Four Performances Daily 11—2:45—5—8 KINOGRAM and COMEDIES State-Lake Orchestra and Organ MATS. 25c | EVES. 25-35c — Clark & Bergman, JANET ADAIR, ROBINSON'S ELEPHANTS, SWIFT & KELLEY, SMITH & AUSTIN, DOROTHY BRENNER, MARSHALL MONTGOMERY, BILLY ROGERS, OSAKI & TAKI. Photoplay SESSUE HAYAKAWA in 'A Courageous Coward'

POWERS' EVERY NIGHT EXCEPT SUNDAY SEATS SOLD AT BOX OFFICE ONLY MAT. TO-DAY—BEST SEATS $1.50 RUTH CHATTERTON —in— "Moonlight and Honeysuckle" By GEORGE SCARBOROUGH "Thirteen curtain calls after the second act." —Tribune. Prices: Eves. and Sat. Mat., 50c to $2.00. Sat. Eve., 50c to $2.50. Wed. Mat., 50c to $1.50.

WOODS TONIGHT MATINEE TODAY Kalich THE RIDDLE: WOMAN Company Includes A. E. ANSON CHRYSTAL HERNE LEE BAKER GREAT STAR GREAT PLAY.

PLAYHOUSE Michigan Blvd. & Van Buren MATINEE TODAY BEST SEATS—$1.50 AND $1.00 PLENTY OF SEATS AT 75C & 50C WILL MORRISSEY Presents ELIZABETH BRICE IN THE "OVERSEAS REVUE" With a Cast of Real Comedians and Singers

SHUBERT PRINCESS TONIGHT 8:10 Pop. Mat. Thurs. "There is more than Hamlet in this production of 'Hamlet.' But there is also an intelligent, high-spirited, rattling, good young Hamlet."—Ashton Stevens in Herald and Examiner. WALTER HAMPDEN AS HAMLET

QUINCY—GREAT NORTHERN—JACKSON HIPPODROME 12 BIG ACTS ON OUR BILL CONTINUOUS 11 A. M. TO 11 P. M. Bobby Henshaw, Elsie Williams & Co. Stan & May Laurel, Gordon Wilde & Co. LAST TWO WEEKS OF THE GREAT NORTHERN PLAYERS This Week—"ONE MAN'S WIFE" Best Seats, Days, 10-20; Nights, 10-20-30.

CORT MATINEE TODAY 50C TO $1.50 Phone Central 19 A CONTINUOUS SCREAM OF LAUGHTER 30 DAYS With the Traveling Salesman of Joy FRANK McINTYRE

IMPERIAL Mats. Thurs. and Sat. 25c to 50c "WAY DOWN EAST" Starting Next Sunday—"STOLEN SWEETS"

NATIONAL Mats. Thurs. and Sat. 25c to 50c "SEPTEMBER MORN" Next Sunday—"A LITTLE MOTHER TO BE"

STAR AND GARTER Madison at Halsted St. DAILY 2:15-8:15 BEST SHOW IN TOWN

AMUSEMENTS

JONES, LINICK & SCHAEFER'S McVICKER'S CONTINUOUS VAUDEVILLE 11 A. M. to 11 P. M.—COME ANY TIME THE MIMIC WORLD BIGGEST REVUE OF MAIDS AND MELODY EVER SEEN IN VAUDEVILLE 20 PEOPLE 8—Always Big Star Acts—8 DAYS, 15-25c. NIGHTS, 15-25-35c.

LA SALLE MADISON AND CLARK LAST WEEK POP. MAT. TOMORROW. NIGHTS 8:10 F. Ray Comstock & Wm. Elliott Present the 5TH Princess Theater Musical Comedy Oh, Lady! Lady! Original New York Cast and Production

Blackstone Every Night Sat. Matinee 50c to $2 SEATS SOLD AT BOX OFFICE ONLY BRANCH BOX OFFICE AT COLONIAL Popular Matinee Today, BEST SEATS $1.50 "If you don't like 'Tillie,' you had better find out what is the matter with you." —Herald-Examiner. Patricia Collinge In the New Character Comedy "TILLIE"

ILLINOIS To-Night POP. MAT. TODAY Best Seats $1.50 SEATS SOLD AT BOX OFFICE ONLY Women's Love Story at 17, 40, 70; Told Interestingly SEE CHICAGO'S NEWEST SUCCESS EDWARD DUBINSKY PRESENTS THREE PERIODS OF ROMANCE The Dangerous Age By KIRKPATRICK BOONE An Inspiring Comedy of the Feminine Soul. Prices Evenings and Saturday Mat., 50c to $2.

MAJESTIC MAT. DAILY, 15c to 50c. NIGHTS, 25c to $1.00 Supreme Vaudeville PHONE CENTRAL 6480 EDNA GOODRICH & CO. Jack Wyatt and his Scotch Lads and Lassies Four Harmony Kings, Lamette Sisters, THE BARR TWINS, Gardner & Hartman, Florenz Duo, BALL & WEST, FRANCES KENNEDY

AUDITORIUM—Friday, April 25 CAPTAIN EDDIE RICKENBACKER Commander of 94th Aero Pursuit Squadron AMERICA'S GREATEST ACE in His Own Story of Adventure in "THE ARENA OF THE SKIES" PRICES 50c to $2.00. SEATS NOW Mgt. J. B. Pond Lyceum Bureau.

SHUBERT GARRICK MATINEE TODAY TONIGHT 8:30 WALTER HAST Presents CHARLES CHERRY and FRANCINE LARRIMORE in Scandal By Cosmo Hamilton

GEO. M. COHAN'S GRAND MAT. Today THE COHAN & HARRIS MUSICAL COMEDY GOING UP THE TALK OF THE TOWN

COLUMBIA AFTS. EVES. BURLESQUE Now LEW KELLY And His BIG SHOW NEXT WEEK—"STEP LIVELY, GIRLS"

AMUSEMENTS

COLONIAL TO-NIGHT EVERY NIGHT! SEATS SOLD AT BOX OFFICE ONLY "A GLORIOUS HIT!" Popular Matinee Today, BEST SEATS $1.50 FRITZI SCHEFF IN THE RAINBOW DIVISION OF MUSICAL COMEDIES Glorianna WITH AN ALL STAR CAST AND THE 100% PERFECT BEAUTY CHORUS NIGHTS, EXCEPT SAT., 50c TO $2.00 SATURDAY NIGHTS, 50c TO $2.50 Sat. Mat. 50c to $2. Pop. Mat. Wed., 50c to $1.50

CUBS PARK CLARK AND ADDISON STS. CUBS vs. PITTSBURGH IN OPENING GAME OF National League Season —GAME STARTS AT 3 P. M.— BIG OPENING DAY ATTRACTIONS BY NATIONAL LEAGUE CHAMPIONS BAND CONCERT GROVER ALEXANDER National Hero, Will Pitch First Ball. Tickets on Sale at THOMAS A. WILSON & CO.'S STORE Wabash Avenue and Monroe Street

AUDITORIUM One Week, Beginning SUNDAY Matinee, April 27 TWICE DAILY — SEATS NOW ON SALE LIEUT. "JIM" EUROPE AND HIS FAMOUS 369th U. S. INFANTRY BAND THE MUSICAL SENSATION OF FRANCE—and Known in the War Zone as "HELL FIGHTERS"—will render the Musical bacchanales that captivated France and England and has set New York, Boston and Philadelphia ablaze with JAZZ enthusiasm. PRICES: Nights, 25c to $1.50; Matinees, 25c to $1

OLYMPIC POPULAR MAT. TODAY JULIAN ELTINGE NEXT SUNDAY EVE. SEATS TOMORROW W. A. PAGE Presents WILETTE KERSHAW (Late Star of "The Crowded Hour") In a New Comedy by Owen Davis "PEGGY, BEHAVE"

PALACE Mats. Daily—15c to 50c Nights—15c to $1 Greater Vaudeville Phone Majestic 7366 JACK NORWORTH JIM & MARIAN HARKINS—ESPE & DUTTON CAROLINE KOHL & CO. MLLE. NITTA-JO RAMSDELLS & DEYO—GARCINETTI BROS. EDITH CLIFFORD GEORGE LE MAIRE

JONES, LINICK & SCHAEFER'S RIALTO CONTINUOUS VAUDEVILLE 11 A. M. to 11 P. M.—COME ANY TIME MUSICAL COMEDY MINIATURE "THE OWL" King & Harvey Frank Hall & Co. ALWAYS 8 BIG ACTS DAYS, 15-25c. NIGHTS, 20-30c.

ORCHESTRA HALL FRIDAY EV'G at 8:15 APR. 25 ASSOCIATION OF COMMERCE GLEE CLUB ARTHUR DUNHAM Conductor FLORENCE MACBETH Soprano, Chicago Opera Soloist 40 Members Chicago Symphony Orchestra Tickets Now—50c to $2.50 (War Tax 10%)

SHUBERT STUDEBAKER MATINEE TODAY 13TH WEEK RICHARD WALTON TULLY Presents LAST 2 WEEKS GUY BATES POST in 'THE MASQUERADER'

VICTORIA Mats. Thurs. and Sat. 25c to 50c "A Little Mother to Be" Next Sunday—"WAY DOWN EAST"

CORN MARKET RALLIES AFTER 3 CENT BREAK

May and September Close Higher and July a Fraction Off.

BY CHARLES D. MICHAELS.

The corn market took an immense load of long and short stuff with a great deal of stop loss selling, and after a break of over 3c rallied and closed ½c higher for May and ⅛c up for September, while July lost ⅝c. A bullish feeling prevailed in oats, with the close [illegible]@⅝c lower for the near deliveries, May leading, while September was unchanged in Chicago.

Corn in the southwestern markets closed ⅛@1½c higher in St. Louis and unchanged to 1c higher in Kansas City, while oats were ⅛@⅞c lower. In Minneapolis oats closed ⅝c lower, and in Winnipeg there were losses of ¾@1c.

Corn Market Unsettled.

Corn prices fluctuated in an erratic manner within a range of 2¼@3⅛c. New high levels on the crop were made early, due to scattered buying, including some of the best sellers of the previous day. In the bulge houses with eastern connections became heavy sellers, and a reaction followed, many of the local element unloading as prices declined. Toward the last there was a return of confidence amongst the bulls, and a rally of 1⅞@2c followed, the close being at intermediate figures, with May, $1.64⅞, July $1.58⅛, and September $1.54.

A statement from the food administration regarding the world's wheat situation had some effect early, as did the buying of cash grain in the sample market at a slightly better figure than the previous day. The technical position, however, was regarded as somewhat strained, and as prices had been on the upgrade for four days, the disposition was to take profits. The sale of 50,000 bu to go to store for delivery on May contracts had some effect.

Sample values were 1@2c higher early, but lost the advance later. Industries were the best buyers. Receipts, 191 cars. Shipping sales, 30,000 bu. Messages from Illinois points claimed cars were more plentiful, and bids to arrive were at a figure that allowed $1.50 to be paid for No. 4 yellow at loading stations, twenty day shipment.

Plowing for the new crop is progressing rapidly in parts of the belt, but the forecast was for showers in many sections.

May Oats Show Weakness.

Weakness in May and strength in September featured the oat market. At the last the May-July spread was only ⅞c, against 1⅞c recently, the former feeling the effect of the recent sales to go to store, which have been around 400,000 bu. Eastern demand is slow, which offsets the effect of a small movement. Fluctuations were mainly a reflection of those in corn, and the close was at intermediate figures, with May at 70⅞c, July at 70c, and September at 67¼c.

Sample values were ½@1½c lower, with receipts 77 cars. Shipping sales, 60,000 bu. Country offerings were liberal at 2c over the market. Weather conditions have been favorable for completion of field work, and seeding is progressing rapidly.

Spot Rye at Premium.

Spot No. 2 rye, which has heretofore been selling at a small discount under the May, went to ½@1c over the future, with sales of 10,000 bu to mills. Futures dropped 3c from the early top on selling induced by the break, but closed only [illegible]@1⅛c lower. No. 2 brought $1.75¾@1.77½c. Receipts, 13 cars. Milwaukee was 1c lower, and Minneapolis ¼c lower. The three markets had 42 cars.

Barley market had a firm undertone, and prices here were up 1c. Maltsters were good buyers, with some call from mills. Shipping sales were 10,000 bu. Spot business was at $1.13@1.18, with 1.22 bid for a car of very fancy. Receipts, 24 cars. Milwaukee was 2c higher, and Minneapolis 2@3c higher. The three markets had 85 cars.

Flaxseed at Duluth closed 4@6¼c higher; May, $3.99¼; July, $3.95; September, $3.59; Winnipeg, 6¼@7¼c higher; May, $3.82; July, $3.75¼. The three markets had 15 cars.

Timothyseed firm. September, $12.55 bid, and October, $12.00 bid. Country lots, $8.00@10.75 per 100 lbs. Toledo unchanged to 2½c lower; September, $5.65; October, $5.45 per bu of 45 lbs. Cloverseed unchanged; country lots, $30.00@35.00 per 100 lbs. Toledo strong; October, $17.90 per bu of 60 lbs.

Pork Leads Decline.

Hogs were up to $21.00, a record level, but with corn weaker and some of the big houses disposed to sell cured product freely there was an easier feeling and a close at nearly the inside figures, with losses of 30@80c on pork, while lard was unchanged for May and 12½c lower for July, and short ribs 10@20c lower. Trading was mainly in July, the May being neglected most of the time. Cash trade was moderate, but some report a good export inquiry. Shipments of cured meats were 3,117,000 lbs, against 2,781,000 lbs last year, and lard 1,012,000 lbs, against 2,716,000 lbs last year. Cash lard was 10c under May. Leaf lard sold at $28.75. Packing in the west last week, as compiled by the Daily Drovers Journal, was 655,000 hogs, against 659,000 last year. Prices follow:

Mess Pork.

	High.	Low.	Close Ap.22, 1919.	Close Ap.21, 1919.	Close Ap.23, 1918.
May	53.25	52.50	52.60	53.40	47.45
July	50.20	49.35	49.90	50.20	......

Lard.

	High.	Low.	Close Ap.22, 1919.	Close Ap.21, 1919.	Close Ap.23, 1918.
May	30.95	30.62	30.65	30.65	25.15
July	29.95	29.50	29.70	29.82	25.47

Short Ribs.

	High.	Low.	Close Ap.22, 1919.	Close Ap.21, 1919.	Close Ap.23, 1918.
May	28.75	28.45	28.50	28.70	23.25
July	27.52	27.12	27.30	27.40	23.77

PRIMARY RECEIPTS

Primary receipts of grain yesterday, with the last three ciphers omitted, follow:

Western points	Receipts — Wheat.	Corn.	Oats.	Shipments — Wheat.	Corn.	Oats.
Chicago	27	168	248	66	54	99
Milwaukee	4	28	29	..	1	27
Minneapolis	182	13	35	245	3	48
Duluth	..	..	..	640	..	..
St. Louis	31	103	86	32	58	110
Toledo	11	5	35	21	1	15
Detroit	1	6	6	..	..	..
Kas. City	52	37	34	144	42	49
Peoria	8	65	22	16	63	38
Indianapolis	1	199	70	..	36	20
Totals	317	624	565	1,164	258	406
Week ago	275	737	705	894	385	530
Year ago	183	838	1,389	67	611	1,146
Seaboard— Total	714	70	252	373	..	35
Year ago	10	156	810	52	..	746

WORLD'S GRAIN MARKET NEWS

An undercurrent of nervous uncertainty was noted among the local traders after the close. Political news from abroad attracted considerable attention, and promises to be a factor in shaping the course of the market from now on, although it has been practically ignored of late. The developments in regards to the Italian situation, combined with the further advance in wheat of 7c in the northwest to fancy prices $2.80, is commencing to make the trade believe that perhaps prices are not as high as they look, especially when compared with the abnormal level obtained for the cash grain two years ago. May corn at the last was within ¾c of the best price of the day, and country offerings on the whole were good sized, as there was scarcely a point in the Illinois corn belt where $1.50 at loading stations could not have been paid. Opinions are more mixed, those who have sold out and those short want a break to get in.

Ocean freight rates have been reduced somewhat, but are very high. Rotterdam, Antwerp, Havre, and Bordeaux from north Atlantic ports room is quoted at $1.25 per 100 lbs, or 65c per cubic foot, at ships' option. To Marseilles, Cette, Genoa, Naples, and Bilboa the rate is $1.60 per 100 lbs, or 85c per cubic foot, and to Barcelona and Valencia $1.85 per 100 lbs, or 95c per cubic foot.

Corn traders are puzzled over the rapid disappearance of the millions of bushels that have been sold by longs and by the short interest the last few days. It was the gossip that some of the large longs, after taking profits on the bulge, turned to the short side for a turn, and expect a further decline before there is to be another decided upturn. They regard the future as promising higher prices, but owing to the rapid advance of late are going slow for the present. One of the most persistent bulls says corn is too low, relatively, to its real value. Those who are selling it short are doing so mainly on the price. Bears think the short side offers most inducement on bulges.

September oats are gaining friends mainly on the short crop theory and finished the same as Monday, while other futures declined. They are like September corn, being regarded as relatively too cheap, and many of the largest commission houses are advising buying on weak spots. There was heavy selling of May and buying of July at ¾@⅞c difference by houses with eastern connections.

Benjamin H. Ettelson, the cotton specialist of Thomson & McKinnon, was elected to membership in the Chicago Board of Trade yesterday. Other members elected were A. E. Staley, the starch manufacturer of Decatur, Ill., and P. D. Sullivan of Chicago. Fred E. King posted his membership for transfer.

It is said that the largest shorts in corn are eastern speculators, who are long on cotton on reports of decreased acreage, and have sold corn on the enlarged acreage and good crop prospects for corn in the south.

Corn bears say the higher prices go the better sale it will be when the time comes for a permanent decline.

A late message from Springfield, Ill., said feeders were paying $1.58 for corn in that vicinity, taking it from the shellers on their weights.

Chairman Peek of the industrial board was said to be making efforts to have the price of wheat lowered in order to start a general decline all along the line.

After an elapse of over four years in time, and an advance of over 50c per bu in corn values, the trade have suddenly discovered that the world is on a basis of inflation, according to J. E. Carney, with A. O. Slaughter & Co. The reasons, however, which created this change in the world's situation no longer exist. There is no evidence that the claims of a serious shortage of food abroad are to be confirmed, as imports are running below normal years, although it is over five months since the armistice was signed.

CASH GRAIN NEWS

Mills were active buyers of cash wheat. No. 1 hard here sold at 39c over the basic at $2.65 and No. 4 northern at 41c over No. 3 red spring at $2.60. Dark No. 1 northern at Minneapolis was $2.77@2.80, the latter being 56½c above the basic figure. Ordinary No. 1 northern there was up 7c for the day at 48½c over the guaranteed figure. Kansas City was up 2@4c. Local receipts, 3 cars.

Cash corn sold fairly early, with prices 1@2c higher, a local industry paying about ½c better as compared with the May than the previous day, but the close showed most of the upturn lost. No. 3 grades brought 1@1½c under May and No. 2 grades 1c over May. No. 3 yellow, 5 days' shipment, at 2c under May. Country offerings to arrive liberal, with elevator interests bidding 2c under May for No. 3 yellow, 5 day shipment. St. Louis was unchanged, Kansas City unchanged to 3c lower, the latter on white, Peoria 1c higher, and Milwaukee 4c higher.

Premiums on oats were somewhat firmer, with standards at 1c over and No. 3 white ¼@½c over May. Sales were ½@1½c decline as compared with Monday, due to the break in futures. St. Louis was ½c lower, Kansas City ½@1c lower, Peoria unchanged to ½c lower, and Milwaukee was easier. Cash grain prices in leading markets follow:

WHEAT.

	Chicago.	Kansas City.	St. Louis.
No. 1 red.	....	2.61	2.66
No. 2 red.	....	2.60	2.62@2.68
No. 1 hd.	2.65	....	....
No. 2 hd.	....	2.64	....
No. 3 hd.	....	2.60@2.64	....
No. 4 hd.	....	2.50@2.58	....
	Chicago.	**Kas. City.**	**Minneapolis.**
No. 1 nor	....	....	2.61@2.69
No. 2 nor.	....	....	2.58@2.66
No. 3 nor.	2.60	....	....

CORN.

	Chicago.	Omaha.	Peoria.
No. 2 mix	....	....	1.61
No. 3 mix	1.62½	....	1.61
No. 4 mix	1.60½@61	....	....
No. 6 mix	1.58@1.60	....	1.57
No. 2 yel.	1.64@1.65½	....	....
No. 3 yel.	1.62½@64½	....	1.61
No. 4 yel.	1.61@1.62	....	1.59¼@60
No. 5 yel.	1.59¼	....	1.58½
No. 6 yel.	1.58@1.60	....	....
No. 2 wh.	1.64@1.64½	....	....
No. 3 wh.	1.62½@63¾	....	1.57
No. 4 wh.	1.61½@62	....	....
No. 5 wh.	1.59½@60	....	....
No. 6 wh.	1.58	....	....
S. G.	1.25@1.53½	....	1.53@1.55
	Milwaukee.	**Kansas City.**	**St. Louis.**
No. 2 mix	....	....	1.63
No. 3 mix	....	1.68	1.60
No. 4 mix	1.61	1.64@1.65	....
No. 2 yel.	....	1.71	1.65
No. 3 yel.	1.67@1.68	1.69@1.70	1.62
No. 4 yel.	1.65	1.65@1.68	158@1.61
No. 2 wh.	....	....	1.65
No. 3 wh.	....	1.68@1.69	1.62@1.63
No. 4 wh.	....	....	1.58
	Minneapolis.	**Buffalo.**	**Toledo.**
No. 3 yel.	1.64@1.65	1.70	1.65
No. 4 yel.	1.62@1.64	1.68	....
No. 2 mix	1.62@1.63	....	....

OATS.

	Chicago.	Kansas City.	St. Louis.
No. 2 wh.	....	73	....
Standard	71@72¼	72	72½
No. 3 wh.	70½@72	71½@72	72@72½
No. 4 wh.	66¾@70¾	71	71¼@71½
	Milwaukee.	**Omaha.**	**Minneapolis.**
No. 2 wh.	....	....	71½@72½
Standard.	....	....	69½@70½
No. 3 wh.	71@72	....	68½@69½
No. 4 wh.	....	....	64½@67½
	Buffalo.	**Toledo.**	**Peoria.**
No 3 wh.	75	....	69½
Standard.	75½	74½@75½	69½

RYE, BARLEY, AND FLAX.

	Rye.	Barley.	Flax.
Chicago	1.75¾@77½	1.13@1.18	....
Milwkee	1.77	1.10@1.17	....
Mpls.	1.73½@74	1.02@1.12	3.97@3 99
Duluth	1.74½	91@1.09	3.99¼@4.00¼

COTTON TRADE NEWS

NEW YORK, April 22.—Today's cotton market was nervous and irregular, new contracts closing 7 to 25 points lower, while old months were 10 points higher to 77 points lower.

There was active selling by Wall street and support from trade and speculative buyers was lacking.

Exports today were 500 bales, making 3,749,203 so far this season. Port receipts, 18,477 bales; United States port stocks, 1,201,293 bales. New contracts:

	High.	Low.	Close.	Prev. close.
May	27.68	27.39	27.52	27.60
July	26.36	25.80	26.10	26.17
October	24.80	24.33	24.53	24.70
December	24.27	23.90	24.10	24.25
January	23.95	23.84	23.93	24.00
March	23.75	23.60	23.60	23.75

NEW ORLEANS, La.—Cotton prices dropped today after an early advance and closed 19 to 25 points lower. New contracts:

	Open.	High.	Low.	Close.	Prev. close.
May	26.76	26.76	26.50	26.50	26.90
July	25.55	25.58	25.20	25.41	25.59
October	23.85	23.96	23.57	23.73	23.96
December	23.64	23.64	23.25	23.47	23.72

New York spot quiet, down 10 points to 28.50c for middling upland; sales, none. Southern spot markets: Galveston, 28.50c; New Orleans, 27.50c; Savannah, 27.50c; Augusta, 27.25c; Memphis, 27.25c; Houston, 28.25c; Little Rock, 26.75c.

COTTON EXPORTS INCREASE.

WASHINGTON, D. C.—A large increase in the March exports of cotton was reported today by the bureau of foreign and domestic commerce. Shipments abroad amounted to 504,239 bales, as compared with 311,681 bales in March last year. For the first nine months of the fiscal year exports of cotton were 3,807,092 bales, about 62,000 bales more than the same period last year.

Exports of cottonseed oil in nine months have been 121,488,926 lbs, nearly three times the amount shipped in 1918.

CHICAGO GRAIN RECEIPTS

Official returns on the inspection of grain by cars for Tuesday follow:

	Nos. 1 and 2.	Standard.	No. 3.	No. 4.	No grade.	Tot.
Hard	1	..	..	..	..	1
Spring	1	..	1	..	..	2
Tots	2	..	1	..	..	3
Corn	10	..	111	29	41	191
Oats	..	40	32	5	..	77
Rye	8	..	3	2	..	13
Barley	..	..	13	5	6	24

IN FOREIGN STOCK MARKETS.

LONDON, April 22.—Bar silver, 48⅛d per ounce. Money, 3¼ per cent. Discount rates, short and three month bills, 3⅝ per cent.

PARIS.—Prices were firm on the bourse today. Three per cent rentes, 62f 70c. Exchange on London, 28f 7c. Five per cent loan, 89f 82c. The dollar ranged from 5f 99c to 6f 4c.

GRAINS IN ALL MARKETS

May Corn.

	Open.	High.	Low.	Close Ap.22, 1919.	Close Ap.21, 1919.	Close Ap.23, 1918.
Chi	1.64½	1.65¼	1.63	1.65	1.64⅝	1.27¼
St L.	1.64½	1.64¾	1.62⅝	1.64⅜	1.63¼	.....
K C	1.66¼	1.67	1.65½	1.67	1.66	1.27⅞

July Corn.

	Open.	High.	Low.	Close Ap.22, 1919.	Close Ap.21, 1919.	Close Ap.23, 1918.
Chi	1.58½	1.59¼	1.56⅛	1.58⅛	1.58½	1.49⅝
St L.	1.59⅝	1.59⅞	1.57½	1.59⅜	1.59⅛	1.50[illegible]
K C.	1.60⅝	1.61	1.58⅝	1.60	1.60	1.52[illegible]

September Corn.

	Open.	High.	Low.	Close Ap.22, 1919.	Close Ap.21, 1919.	Close Ap.23, 1918.
Chi	1.54½	1.55	1.52⅛	1.54⅛	1.54⅛	.....
St L.	1.54½	1.55⅝	1.53¾	1.54⅝	1.54½	.....
K C.	1.53½	1.54⅝	1.51⅝	1.53⅜	1.53⅜	.....

May Oats.

	Open.	High.	Low.	Close Ap.22, 1919.	Close Ap.21, 1919.	Close Ap.23, 1918.
Chi	71⅝	71⅝	70⅛	71	71⅝	84½
Wpeg.	75½	75¾	74⅝	74⅞	75⅝	91⅝
Mpls.	68⅝	69	67⅝	68½	69	85⅝
St L.	72	72	71¼	71½	72¼	.....
K C.	71½	71⅞	70½	71⅛	72	85

July Oats.

	Open.	High.	Low.	Close Ap.22, 1919.	Close Ap.21, 1919.	Close Ap.23, 1918.
Chi	70⅝	70⅞	69¼	70⅛	70⅛	74⅝
Wpeg.	76⅞	77	75⅞	76⅝	77½	88⅝
Mpls.	70	70⅝	68½	69⅝	70⅝	74⅞
St L.	69¾	70⅝	69⅜	70⅜	70½	75
K C.	70¼	70⅝	69½	70⅛	70¼	74⅝

September Oats.

	Open.	High.	Low.	Close Ap.22, 1919.	Close Ap.21, 1919.	Close Ap.23, 1918.
Chi	67⅝	67⅝	66⅝	67⅝	67⅝	.....
K C.	67⅞	67½	66½	67½	67½	.....

May Rye.

	Open.	High.	Low.	Close Ap.22, 1919.	Close Ap.21, 1919.	Close Ap.23, 1918.
Chi	1.78	1.78	1.75	1.77	1.77½	.....
Mpls	1.73⅝	1.73⅝	1.69⅝	1.72⅝	1.73¼	.....

July Rye.

	Open.	High.	Low.	Close Ap.22, 1919.	Close Ap.21, 1919.	Close Ap.23, 1918.
Chi	1.78½	1.78⅝	1.75	1.76½	1.77⅝	.....
Mpls	1.76	1.76	1.71⅝	1.74⅝	1.75⅝	.....

May Barley.

	Open.	High.	Low.	Close Ap.22, 1919.	Close Ap.21, 1919.	Close Ap.23, 1918.
Chi	1.08½	1.10¼	1.08¼	1.10¼	1.10¼	.....
Mpls.	1.09	1.10¼	1.07½	1.07⅞	1.08⅞	.....
Wpeg	1.07⅝	1.07⅝	1.04⅝	1.05¼	1.07⅝	.....

July Barley.

	Open.	High.	Low.	Close Ap.22, 1919.	Close Ap.21, 1919.	Close Ap.23, 1918.
Chi	1.13	1.13½	1.11½	1.13¼	1.13	.....
Mpls.	1.11½	1.12⅝	1.10	1.12	1.11½	.....
Wpeg	1.08⅝	1.08⅝	1.06⅝	1.07⅝	1.09½	.....

CHICAGO DAILY INDEMNITIES.

Corn.

	Bids High.	Bids Low.	Bids Close.	Offers High.	Offers Low.	Offers Close.
May.	1.63	1.62¼	1.62⅜	1.69	1.68¼	1.69
July.	1.56½	1.55⅝	1.56	1.62½	1.61¼	1.62¼
Sept	1.52⅝	1.51⅝	1.52	1.58⅝	1.57	1.58

Oats.

	Bids High.	Bids Low.	Bids Close.	Offers High.	Offers Low.	Offers Close.
May..	70⅝	70	70⅝	72¼	71⅞	72¼
July..	69¾	69	69⅝	71⅝	71	71⅝
Sept..	66¾	66⅛	66¾	68½	68	68½

For Next Week.

	Bids Corn.	Bids Oats.	Offers Corn.	Offers Oats.
July	1.44	64	1.71¾	76
Sept	1.42	62	1.67½	73¼

METAL MARKETS.

NEW YORK, April 22.—COPPER — Dull; electrolytic, 15¼@15⅝c. IRON—Quiet and unchanged. The metal exchange quotes: LEAD—Easy; spot, $4.70@5.00; May, $4.72½@5.00. SPELTER—Easy; East St. Louis delivery, spot, $6.00@6.10; May, $6.02½@6.12½. At London: COPPER—Spot, £76 5s; futures, £76 12s 6d; electrolytic, spot, £81; futures, £81 10s. TIN—Spot, £226 15s; futures, £224 17s 6d. LEAD—Spot, £24 10s; futures, £24. SPELTER—Spot, £35; futures, £35 5s.

ST. LOUIS, Mo.—LEAD—Quiet at $4.75. SPELTER—Quiet at $6.10.

COFFEE PRICES.

NEW YORK, April 22.—An early advance established new high prices for the movement in the market for coffee futures today, but met a good deal of realizing and was followed by reactions. The close was net 6 points lower to 7 points higher.

Closing bids: May, 16.77c; July, 16.64c; September, 16.19c; October, 16.06c; December, 15.79c; January, 15.77c; March, 15.76c.

Spot coffee was quiet but firm; Rio 7s, 17¼c; Santos 4s, 21½c. Owing to the holiday there were no official quotations from the Brazilian markets.

ROSIN AND TURPENTINE.

SAVANNAH, Ga., April 22.—TURPENTINE—Steady, 72½c; sales, 50 casks; receipts, 210; shipments, 259; stock, 16,947. ROSIN—Steady; sales, 355 brls; receipts, 517; shipments, 18; stock, 55,974. Quote: B, $11.50; D, $11.55; E, $11.60; F, $11.62½; G, $11.67½; H, $11.75; I, $11.95; K, $13.25; M, $14.20; N, $14.25; W G, $14.50; W W, $14.75.

YOUR RENT RAISED!

Why not buy a home now, before the price of homes is also raised?

Many houses called old can be modernized at small cost.

First, see that the surroundings of the property and transportation to it are satisfactory.

Second, insist that the seller furnish you an Abstract of Title or Title Guarantee Policy made by the Chicago Title and Trust Company.

Third, have the property conveyed to yourself and wife by a joint tenancy deed, then if either of you die the survivor will own the property without the trouble and expense of going through the Probate Court.

Go to any good lawyer and he will see to it that you receive the above.

CHICAGO TITLE AND TRUST COMPANY

69 W. Washington Street

Assets Exceed $12,000,000 — No Deposits or Demand Liabilities

HIGHEST PRICE ON RECORD PAID FOR TOP HOGS

Speculator Gives $21.00 for 246 Pound Butchers.

TOP PRICES COMPARED

LIVE STOCK.

Top price for native beef cattle, hogs, sheep, and aged lambs at Chicago follow:

	Cattle.	Hogs.	Sheep.	Lambs.
Monday, Apr. 21	$19.50	$20.80	$16.00	$19.85
Tues., Apr. 22	20.25	21.00	16.50	19.65
Week so far	20.25	20.80	16.50	19.85
Week ago	19.50	20.75	16.00	20.00
1918	17.50	17.85	16.85	22.10
1917	13.40	15.90	13.00	16.30
1916	9.90	10.00	8.25	11.50

Chicago scored $21.00 for hogs, being a new high record top. It was last September that $20.95 was paid for carload lots. Receipts for the day at 27,000 were below expectations, but quality was better than usual for Tuesday. Small packers, shippers, and speculators were best buyers. Larger packers purchased indifferently, the Armour houses securing only 500. A speculator paid $21.00 for a load of 246 lb butchers. Sales were largely at 15@20c advance.

Better grades of hogs were strongest, while packing kinds closed weak and slightly lower than early. A good share of the 11,000 reported left in the pens were in possession of speculators. The day's average price at $20.77 was 16c higher than Monday and 26c above a week ago.

All the outside markets quoted hog prices higher, the gain ranging from 5c to 30c, with a top of $21.40 at Buffalo and $21.00 at St. Louis and Indianapolis. Eleven markets for the day received 94,000, against 116,000 previous Tuesday and 101,000 a year ago.

Cattle Highest in Weeks.

Choicest cattle found ready sale at steady to strong prices, while other kinds ruled weak to 25c lower. Morris & Co. bought a load of 1,360 pound steers at $20.25, being highest price paid here since April 1, when best reached $20.35, or within 5c of high point for the year.

Calf receipts were estimated at 8,000 to 10,000, late arrivals making the latter number look possible, which would establish a new record. Prices declined 50@75c from the previous day. A few lots sold at $15.00@15.25, but were out of line, as packers stopped at $14.75 and bulk cleared around $14.25.

The supply of lambs more than equaled the demand, resulting in an uneven decline in values. Best offerings sold at $19.65, being 20c lower than Monday and 45c below previous Tuesday. Receipts were 19,000, against 10,765 a week ago, and 12,221 a year ago.

Very few aged and yearling sheep have been received during recent days. The big proportion of lambs have sold relatively slow this week, prices being 15@25c lower on top of the quarter break of Monday.

Receipts for today are estimated at 9,000 cattle, 18,000 hogs, and 17,000 sheep, against 10,697 cattle, 25,381 hogs, and 9,341 sheep corresponding Wednesday a year ago.

PURCHASES OF HOGS.

Hog purchases at Chicago yesterday were as follows:

Armour & Co.	500	Indep. Pkg. Co.	1,200
Swift & Co.	2,500	Brennan P. Co.	800
Hammond	1,500	Agar Pkg. Co.	1,500
Morris & Co.	1,000	Others	1,000
Wilson & Co.	1,800	Shippers	2,500
Boyd-Lunham	1,300		
West Pkg. Co.	1,600	Total	18,900
Roberts & Oake	800	Left over	11,000
Miller & Hart	900		

LIVE STOCK MOVEMENTS AT CHICAGO.

Receipts—	Cattle.	Calves.	Hogs.	Sheep.
Mon., April 21	13,658	2,390	32,484	17,763
Est. April 22	16,000	10,000	27,000	19,000
Week so far	29,658	12,390	58,484	36,763
Week ago	22,060	11,114	71,118	22,514
Year ago	40,860	9,880	76,331	23,564
Shipments—				
Mon., April 21	3,283	55	2,533	2,106
Est. April 22	3,000	100	2,500	2,000
Week so far	6,283	155	5,033	4,106
Week ago	5,016	106	2,183	1,313
Year ago	7,658	73	14,575	4,597

RECEIPTS AT SEVEN MARKETS.

	Cattle.	Hogs.	Sheep.
Chicago	16,000	27,000	19,000
Kansas City	8,500	16,000	7,000
Omaha	4,000	8,500	9,000
St. Louis	5,000	14,000	1,500
St. Joseph	2,000	5,500	11,500
Sioux City	1,800	6,800	500
St. Paul	1,700	4,200	500
Tot. Apl. 22	39,000	82,000	49,000
Week ago	38,000	105,000	40,000
Year ago	53,000	83,000	30,000
Week so far	84,000	182,000	101,000
Week ago	83,000	217,000	75,000
Two weeks ago	103,000	193,000	88,000
Cor. time 1918	122,000	195,000	57,000
1919 to date	3,200,000	9,719,000	2,8[illegible]3,000
1918	3,422,000	9,394,000	2,5[illegible]5,000

CHICAGO LIVE STOCK

Prices for live stock in Chicago yesterday follow:

HOGS.

Bulk of sales	$20.65@20.90
Heavy butchers	20.80@21.00
Light butchers	20.75@20.85
Medium weights	20.70@20.85
Heavy and mixed packing	20.40@20.75
Rough, heavy packing	19.90@20.25
Light bacon, 170@195 lbs	20.60@20.80
Light mixed, 140@165 lbs	20.20@20.65
Pigs, 60@138 lbs	15.25@19.25
Stags	18.25@19.25

CATTLE.

Prime steers	19.75@20.25
Good to choice steers	17.75@19.50
Common to good steers	15.00@17.60
Canning and thin steers	9.75@14.75
Yearlings, fair to fancy	13.50@19.60
Fat cows and heifers	8.25@16.25
Canning cows and heifers	6.40@8.10
Stockers and feeders	9.25@16.00
Bulls, plain to best	7.35@13.50
Fair to fancy calves	9.75@14.75

SHEEP AND LAMBS.

Western lambs, all grades	17.25@19.65
Native lambs, poor to best	16.60@19.50
Lambs, poor to best culls	14.25@16.50
Yearlings, poor to best	14.00@17.75
Ewes, culls to prime	7.50@15.75
Wethers, poor to best	13.00@16.25
Bucks and stags	10.50@12.50

Shorn stock at $2.00@3.00 discount.

FINANCIAL NOTES

The speculation in Libby, McNeil & Libby became so feverish yesterday that the management determined to attempt to check it. President W. F. Burrows deplored the movement, saying: "There is no stock dividend in contemplation or anything else in the Libby plans to justify the present bulge in the stock."

The public service commission of New Jersey has promulgated an order of vital importance to all utilities, as showing a decided tendency toward the lowering of rates which were advanced as a war measure. The commission suspended until March 1, 1920, certain orders for reductions in rates issued by it in 1916 directing four companies in the borough of Queens which are subsidiaries of the Brooklyn Union Gas company. The Newton Gas company was ordered to reduce its rate from $1 per 1,000 cubic feet to 85 cents and the Wood Haven Gas Light company, the Jamaica Gas Light company, and the Richmond Hill-Queens Gas Light company from $1 to 95 cents. In its present order the commission provides that the matter shall be reopened on April 15, 1920, unless previously taken up.

The Texas and Pacific Railway company has contracted with the Texas and Pacific Coal and Gas company to explore part of the railway company's acreage in the Ranger, Tex., oil field. Under the latter's auspices a well is now being drilled on land owned by the road off the right of way.

The board of governors of the Chicago Stock Exchange yesterday elected to membership James Craigie and A. Waller Morton. The $500,000 preferred stock of the Gossard company was added to the regular list and 45,000 shares of common of the Stewart Manufacturing company was placed on the unlisted list.

PRODUCE TRADE

Butter prices in Chicago declined ½c on centralized and 1@1½c on wholemilks. Offerings were larger and trading light. Receipts, 11,929 tubs. New York dealers asked full prices, trade being active. Receipts, 12,364 tubs. Boston reported an easier tendency with sales at reduced prices in some instances. Philadelphia had a light trade and ½c decline. Receipts, 1,032 tubs.

Cheese markets at all points developed more activity and firmness, with prices higher in New York. Good sized lots were sold in Wisconsin. Holdings at Wisconsin points, 108,047 cases, against 92,703 cases April 12.

Egg prices were unchanged, with a good trade. Sales on the egg board were 1 car ordinary firsts, storage packed, at 41¼c, 1 car firsts at 42⅝c, and 2 cars extras at 43c. Arrivals, 69,628 cases here and 40,247 cases at New York. Live poultry prices were unchanged with arrivals not large.

Large offerings of potatoes forced lower prices. There was a moderate trade. Arrivals, 65 cars, with 272 cars on team track, and 74 cars outside.

Strawberries were in light supply, Tuesday being an off day for arrivals.

WHOLESALE CREAMERY BUTTER PRICES

	Chicago— Whole milk.	Chicago— Centralized.	New York.	Boston.	Philadelphia.
93 score	..	..	65½	..	66
92 score	61½	..	64½	65	65
91 score	61	..	64	64½	64½
90 score	60½	61	64	64	64
89 score	60	..	63½	63½	63
88 score	59½	..	63	63	62½
87 score	59	..	62½	62	62
86 score	..	..	62	61	61½

WHOLESALE CHEESE PRICES.

	Chicago.	New York.	Boston.	Wisconsin.
Twins	.29½-30¼	31 -31½	33	27⅞-30¼
Flats	.30 -30¾	32 -32¼	32½	29⅛-30⅜
sgl. d.	.29½-30¼	32 -32½	33	28¼-30⅜
Dbl. d.	....	31½-32		28 -30
Long	.29½-30¼			25 -29⅜
Y. Am.	.30 -30½	33 -33½	32½-33½	28¼-30
Sq. pr.	.30 -30½			29¼-30½

POULTRY.

Live—		Iced—	
Turkeys, good	.32@33c	Turkeys	.38@40c
Fowls	33½c	Roosters	.23@24c
Springs	33c	Fowls	.32½@33c
Old roosters	.23@23c	Springs	33c
Ducks	.27@33c	Ducks	.32@35c
Geese	.20@23c	Geese	.22@23c

EGGS.

Extras	45¼@46½c	Misc. lots	.38½@40½c
Firsts	.39@41¼c	Checks	.35@36c
Ord. firsts	.39@39½c	Dirties	.36@36½c

POTATOES.

White, 100 lbs—		New, brl	$12.00@14.00
Northern	$2.10@2.20	Sweet—	
Western	$2.35@2.40	Hampers	$2.50@3.50

GREEN FRUITS.

Apples, brls	$9.00@12.00
Grapefruit, box	4.00@ 7.00
Strawberries, case, 24 pints	3.50@ 4.75
Lemons, box	3.75@ 4.50
Oranges, box	4.50@ 6.50

VEGETABLES.

Asparagus, sections, 24 bch., Ill.	2.00@ 2.50
Beets, brl, good to choice	4.00@ 5.00
Cabbage, new, Cal., crate	4.00@ 6.25
Cucumbers, box, 2 doz	3.00@ 4.00
Cauliflower, crate	2.00@ 3.50
Carrots, brls, new	4.00@ 7.00
Celery, Florida, crate	6.50@ 7.25
Green peas, drums, California	5.00@ 6.00
Green onions, 2-3 bu box	1.00@ 1.25
Radishes, Louisiana, brls	4.00@ 5.50
Pieplant, box, 2-3 bu	.75@ 1.00
Lettuce, leaf, box	.40
Lettuce, head, crate	3.50@ 4.50
Onions, sack, 100 lbs	3.75@ 4.50
Peppers, Florida, crate	6.00@ 7.00
Spinach, bu, Illinois	.75@ 1.00
String beans, hamper	3.00@ 4.00
Tomatoes, 6 baskets	4.50@ 6.00

VEALS.

50@60 lbs	.17c	90@100 lbs	.20@22c
60@80 lbs	.18@19c	175@240 lbs	.14@17c

DRESSED BEEF.

	No. 1.	No. 2.	No. 3.
Ribs	.40	34	20
Loins	.50	43	23
Rounds	.25	24	18
Chucks	.21	20	15
Plates	.18½	17	14

OUTSIDE PRODUCE MARKETS.

St. Louis, Mo.—EGGS—39½c.

Philadelphia, Pa.—POULTRY firm; fowls higher, 38@39c.

CHICAGO UNLISTED STOCKS

Quotations by F. M. Zeiler & Co.:

INDUSTRIALS.

	Bid.	Asked.	An.div.
Aetna Explosives	9⅞	10⅛	..
Do pfd	60	62	..
American Chicle	83	85	6
Do pfd	79	81	4
American Type Founders	40	45	7
Do pfd	87	93	..
Automatic Electric Co.	75	..	7
Avery	98½	99	7
Do pfd	98½	99½	8
Babcock & Wilcox	106	112	7
Barnhart Bros. & Spindler	74	77	12
Beatrice Creamery	182	185	7
Do pfd	100	105	8
Bordens Cond. Milk	105	109	6
Do pfd	99	101	7
Brunswick-Balke-Col. pfd	100	103	..
Bucyrus	27	30	4
Do pfd	69	72	10
Butler Brothers	212	214	6
Byproducts Coke Corp.	100	105	7
Case pfd	93	98	..
Chalmers Motor	7½	10	8
Charcoal Iron	6½	7¼	7
Chicago Ry. Equipment	100	103	8
Columbia Sugar	13	14	..
Consumers Co.	48	..	7
Do pfd	82	84	..
Continental Motor	7⅝	8¼	7
Creamery Package Co.	96	98	7
Deere & Co. pfd	98	99	8
Elgin National Watch	143	148	..
Emerson-Brant'm	22½	24½	7
Do pfd	88	91	40
Firestone Tire & R.	138	145	7
Do pfd	100	101	6
First State Pawners	95	105	..
Fisk Tire & R.	133	137	7
Do pfd	106	110	12
Fox River Butter	170	...	..
Goodman Manufacturing	90	..	12
Goodyear T. & R.	280	285	7
Do pfd	106	108	..
Great Lakes Dredge & D.	75	80	12
Holland-St. Louis Sugar	12¼	13⅜	4
Hart, Schaffner & Marx	77	80	..
Hupp Motor Car	8½	9	8
Inland Steel Company	199	205	8
Kellogg Switchb & Sup.	205	209	8
Michigan Sugar	9½	9¾	8
Minnesota Sugar	16	18	8
Moline Plow pfd	96½	98	7
National Grocer	104	..	8
Do pfd	92	96	6
Northwestern Yeast Co.	268	275	12
Otis Elevator	75	80	5
Do pfd	84	88	6
Packard Motor	130	135	8
Paige Detroit Motor	28½	29	12
Peerless Motor	24	26	..
Portage Tire & R.	154	159	10
Premier Motor	5	10	..
Reo Motor Car	24	25	10
Sullivan Machinery Co.	132	135	6
U. S. Gypsum	43	45	..
Do pfd	91	95	7
Utah Idaho Sugar	8⅝	9	8

PUBLIC UTILITIES.

	Bid.	Asked.	An.div.
American Gas & Elec.	119	122	10&2
Do pfd	41	45	6
Amer. Light & Traction	237	240	10
Do pfd	99	101	6
American Public Utilities	10	15	..
Do pfd	29	33	6
Aurora, Elgin & Chicago	..	5	..
Do pfd	..	6	..
Cities Service	355	360	6
Do pfd	79	79¾	6
C'wealth Pr. Ry. & Lt.	21	24	..
Do pfd	47	50	6
Federal Sign System	5	10	..
Do pfd	20	30	..
Ill. Northern Utilities pfd	..	69	6
Illinois Traction	20	25	..
Middle West Utilities	35	40	..
Do pfd	60	64	..
Northern States Power	70	73	..
Do pfd	89	92	7
Pacific Gas & Electric	56	58	..
Public Service	93	97	7
Do pfd	90	92	6
Standard Gas & Electric	35	36¼	..
Do pfd	42	44½	6
Tri-City Ry. & Lt. pfd	78	80	6
United Lt & Rys.	40½	42	4
Do 1st pfd	71½	73	6

WAGE AGREEMENT REACHED.

Construction on the government line between Nenana and Fairbanks, Alaska, will not be delayed even though congress failed to pass the appropriation measure. By agreement between the Alaska engineering commission and the men, the latter have agreed to accept half of their wages at the present time and wait until July for the remainder.

INSURANCE NEWS IN ALL BRANCHES EAST AND WEST

BY THOMAS R. WEDDELL.

At the hearing given at Lansing by Insurance Commissioner Ellsworth of Michigan on the 10 per cent temporary surcharge, the fire insurance companies were represented by A. G. Dugan, president of the Western Union, and Thomas Bates, its counsel; E. J. Booth of the Michigan Fire and Marine; A. H. McDonell of the Detroit Fire and Marine; A. D. Baker of the Michigan Millers' Mutual, and B. L. Hewett of the Boston.

They presented statistics and arguments showing that the abnormal costs which justified the imposition of the surcharge still continue, and urged that it be maintained until it can be seen how more than a billion dollars of additional liability taken on last year would be run off the books. No representatives were present from any of the business interests or associations which were supposed to be urging the removal of the surcharge. Insurance Commissioner Ellsworth will give his decision in a few days.

INSURANCE NOTES.

The executive committee of the Western Automobile Underwriters' association met yesterday and elected the Central States Fire of Wichita, Kas., to membership. There was a discussion of the commission and agency situation, but no action was taken.

The stockholders of the Associated Industries Fire of Chicago met yesterday and ratified the change of name to the Manufacturers Insurance Company of America.

HARTMAN DIRECTORS RE-ELECTED.

Directors of the Hartman corporation were reëlected at the annual meeting of stockholders.

To Holders of Cities Service Company Convertible Gold Debentures Series B, Seven Per Cent

Holders of the above Debentures will be permitted to convert, on and after May 1st, 1919, ten per centum (10%) of the aggregate principal amount of Series B Debentures owned by them respectively on April 1st, 1919. Conversion may be requested by such owners at any date after May 1st, 1919, and upon delivery by them of the Debentures so desired to be converted (properly endorsed, if registered) to Messrs. Henry L. Doherty & Company, Fiscal Agents, such Debentures will be converted into Cities Service Company Preferred and Common Stocks on the basis set forth in said Debentures, certificates for which stock will be issued and transmitted to such owners in the amounts respectively due. Privileges have been extended heretofore to holders of record December 1st, 1918, January 1st, 1919, and February 1st, 1919, to convert ten per centum of their then holdings on and after January 1st, 1919, February 1st, 1919, and March 1st, 1919.

Henry L. Doherty & Co., Fiscal Agents for Cities Service Co., 60 Wall Street, New York City. Dated, April 21, 1919.

WE are the oldest house in America specializing exclusively in Government Bonds.

We will buy any amount of LIBERTY BONDS at the true market price plus accrued interest.

We make no commission charge.

C. F. CHILDS & CO. Capital $500,000 — 208 S. La Salle St., Chicago — 120 Broadway, New York

DANFORTH Farm Mortgages represent the highest type of investments. They have stood the test of wars and business depression since 1858—60 years, and always worth 100%. Interest paid promptly at maturity.

FARM MORTGAGE BONDS in $500.00 and $1,000.00 denominations.

For further information regarding our Farm Loans and Bonds write for Booklet and Investors' List No. 65.

A·G·Danforth·&·Co BANKERS Founded A. D. 1858 Washington, Illinois

I want to buy an interest—$5,000.00 or more—in a going, successful manufacturing concern where my money and services can be used to advantage. Answers treated confidentially. Address S A 294, Tribune

NATIONAL TIN CORP. Circular on Request — J. Robinson-Duff & Co. Members New York Stock Exchange — 61 Broadway, New York

IMBRIE & CO. BANKERS Members New York Stock Exchange — 208 South La Salle Street CHICAGO — New York, Pittsburgh, Milwaukee, Boston

F. M. ZEILER & CO. MEMBER CHICAGO STOCK EXCHANGE — Standard Oil Stocks— Bank Stocks—Bonds

An Invitation to Manufacturers and Merchants

MANUFACTURERS and merchants of Indiana and adjacent states who are attending the Foreign Trade conference in Chicago this week are cordially invited to visit or write us on any matters pertaining to their foreign trade.

We are fully equipped to handle all phases of import and export transactions and will be glad to discuss these matters with all who are interested. The Fletcher American National Bank maintains its own direct correspondents in London and Paris. It, together with other of the leading banking institutions in various parts of the country, owns the stock of

The American Foreign Banking Corporation

This organization maintains branches throughout the world, thus putting us in direct communication with even the most remote points.

Our foreign service comprises the following features:

COMMERCIAL LETTERS OF CREDIT for importers and exporters in dollars and foreign currencies.
FOREIGN EXCHANGE bought and sold.
CABLE TRANSFERS AND DRAFTS on all parts of the world.
FOREIGN COLLECTIONS AND ACCEPTANCES.
FOREIGN REMITTANCES BY MAIL.

This bank has been a strong advocate of the use of Bank and Trade acceptances, both in Foreign and Domestic Trade, and will be glad to discuss the subject with those who wish to further their business through this medium.

In connection with our FOREIGN DEPARTMENT we maintain a

Foreign Steamship and Travel Department which offers the following service:

ARRANGEMENTS FOR STEAMSHIP PASSAGE to foreign countries.
BOOKING FOR TOURS of well-established tour companies.
TRAVELERS' LETTERS OF CREDIT and TRAVELERS' CHECKS payable throughout the world.
FOREIGN MONEY bought and sold.

We take pleasure in placing the above facilities at your disposal and shall welcome your inquiries.

The Fletcher American National Bank — Capital and Surplus, $3,000,000

FLETCHER AMERICAN COMPANY — Capital, $1,500,000

INDIANAPOLIS

The Fletcher American National Bank will be pleased to co-operate with its many correspondent banks, as well as other banks, in handling the business of their importing and exporting customers.

AMERICAN STEEL FOUNDRIES VOTE STOCK INCREASE

Create Preferred Issue of $25,000,000 at Meeting.

Stockholders of the American Steel Foundries company at their special meeting yesterday voted unanimously in favor of the plan of the directors to create a preferred stock issue of $25,000,000 and to split the present capital of 178,140 shares, or $17,814,000, into 515,520 shares of the par value of $33 1-3 per share. These latter shares will be exchanged, three for one, for the present stock.

It has been the plan of the management in creating $25,000,000 preferred ahead of the common shares to use the issue in the purchase of additional propertise. The Griffin-Wheel deal fell through before the meeting of the stockholders.

Common to Pay Dividends.

But the rise in the present shares on the New York exchange within the last few days from around 82 to a close at 96 yesterday is taken to indicate that the preferred issue will not stand in the way of dividends on what will now be common stock. Further assurance of this was given by President Lamont at the special meeting, when he explained that only a part of the new preferred would be issued at this time and only in exchange for property that would earn the preferred dividend, leaving the balance of earnings for the common.

The last quarterly dividend on the old stock was $2 per share, or at the rate of 8 per cent. Some friends of the company insist that dividends of 12 per cent can be paid and if that be done such an amount would be equal to $4 per share on the new issue. A distribution of that size would warrant the prices which have been talked of in the market for the new common stock.

New York Gold Market.

According to announcements from London, there is strong probability that the gold output from the South African mines will be sold in New York instead of London. If this should come to pass it would afford concrete testimony of one of the important changes that is taking place in the relative positions of London and New York.

The South African output, the principal source of gold for the Bank of England, has been purchased and marketed through that institution without any particular break. It is understood, however, that the gold producers are not altogether satisfied with arrangements which have obtained between the Bank of England and themselves and are considering New York as the market for their gold. Meanwhile the British government has placed an embargo on gold exports. This will protect the gold holdings of the Bank of England at their present level.

The money market showed no special change yesterday, with time funds in the east and in Chicago at current discount rates of 5¼@5½ per cent.

CHICAGO STOCK TRANSACTIONS

Western Stone stock was the price feature of the local market, advancing from a previous close at 5 to 11. In all the buying amounted to 2,105 shares. It is the old story of the company expecting to profit by the sale of crushed stone in the program of road building which Illinois is expected to prosecute. Also the company has some dock property on the Chicago river that has been under negotiation for sale.

Libby-McNeil was actively bought both locally and in New York and the price had an upturn of 1½ points at the high quotation. Lindsey Light was dealt in to the extent of over 7,000 shares and advanced to 20½, the close. Apparently the move was a speculative one.

Union Carbide and Carbon was again well bought, though the price change showed a fractional loss. Sears-Roebuck was off 2 points and Commonwealth Edison 1. Stewart-Warner was rather active and gained 2 points.

	Sales.	High.	Low.	Close.	Net chge.
Am Radiator.	10	280	280	280	+ 5
Am Shipbldg..	10	118	118	118	....
Armour pfd....	1,570	103⅝	103½	103½	....
Booth Fish.....	2,386	22½	20½	22¼	+ 1¾
C C Rys pfd.	30	8¼	8¼	8¼	+ ¼
Chi Pneu Tool.	5	66½	66½	66½	— ½
[illegible]hy........	310	112	111½	112	....
Com Edison....	295	112¾	112	112	— 1
Dia Match.....	12	114¾	114¾	114¾	....
Hartman Corp.	150	71	71	71	....
Libby McN & L..	9,300	34	32¾	33½	+ 1
Lindsay Lt.....	7,100	20⅞	18¾	20½	+ 1½
Mid West Util...	90	37	37	37	+ ½
[illegible]hell	100	34	34	34	+ 1
Pub Svc.....	10	95	95	95	....
Peoples Gas ..	26	48	48	48	— 1
Quaker Oats...	50	300	300	300	....
Do pfd.....	3	102	102	102	....
Sears-Roebuck	185	184	183	183	— 2
Do pfd....	35	122	122	122	....
Stew-Warner ..	1,375	94	92	94	+ 2
Swift Intl......	3,340	62½	61½	61⅞	+ ⅝
Swift & Co....	1,200	146	145	145	— ½
Un Carb & C...	2,760	70½	69½	70¼	....
Western Stone...	2,105	11	5¼	10½	+ 5½
Wilson pfd...	20	101	101	101	....

BONDS.

	High.	Low.	Close.	Net chge.
Wilson 1st 6s..	99⅞	99¾	99¾	— ⅛

STOCK MARKET AVERAGES.

YESTERDAY'S RANGE.

	High.	Low.	Last.	Net change.
20 railroads......	62.85	61.74	62.57	+ .94
20 industrials....	94.99	93.40	94.64	+ .05
50 stocks........	78.94	77.57	78.60	+ .49

DAILY RANGE OF FIFTY STOCKS.

	High.	Low.	Last.	Net change.
April 22	78.94	77.57	78.60	+ .49
April 21	78.66	77.65	78.11	+ .26
April 19	78.03	77.51	77.85	+ .38
April 17	77.91	77.19	77.47	— .16
April 16	78.40	77.50	77.63	— .31
April 15	78.28	77.54	77.94	+ .23
April 14	77.96	77.08	77.71	+ .68

MONTHLY RANGE OF FIFTY STOCKS.

	High		Low		Close.
1919	78.94	Apr. 22	78.14	Apr. 4	78.60
1918	68.19	Apr. 22	66.36	Apr. 11	67.56
1917	81.58	Apr. 3	76.58	Apr. 23	81.25
1916	89.18	Apr. 6	86.91	Apr. 22	85.43
1915	73.36	Apr. 30	64.51	Apr. 1	72.60

YEARLY RANGE OF FIFTY STOCKS.

	High		Low		Close.
*1919	78.94	Apr. 22	69.74	Jan. 31	78.60

FULL YEAR.

	High		Low		Close.
1918	86.16	Nov. 13	62.12	Jan. 15	77.63
1917	86.16	Jan. 8	57.43	Dec. 20	65.88
1916	101.53	Nov. 20	80.01	Apr. 2	88.22
1915	100.74	Oct. 23	58.00	Feb. 4	92.33

*To date.

DRY GOODS.

NEW YORK, April 22.—Sheetings have advanced from one-quarter cent to one-half cent and low end lines of southern ginghams advanced ½ cent a yard. Yarns steady with prices for cotton goods which were in improved demand. Dress goods for men's wear were firm. Burlaps steady. Raw silk advanced sharply in the market following the receipt of cables of sharp advances at Yokohama.

NEW YORK STOCK TRANSACTIONS

Div. pd. $ per share.	Div. yield.	Bid.	Asked.	Description.	Sales.	High.	Low.	Close.	Net chge.	Close Apr. 23, 1918.
......	......	16	17	Do 2d pfd........	100	24¾	24¾	24¾	....	......
6	11.1	53½	55	Western Pacific......	2,100	18	17	17	....	......
7	8.1	86¼	86⅞	Do pfd	200	54	54	54	....	......
3.50	7.2	48¾	49	Western Union.......	500	86¾	86¼	86¼	....	......
......	......	8¼	8½	Westinghouse Elec..	6,300	49	48	49	....	93¾
4	6.8	59¼	59½	W & Lake Erie......	3,300	8¼	8⅛	8¼	+ ¼	41
1	3.0	32⅝	32¾	White Motors	8,700	60	58⅝	59⅜	....	......
7	7.4	95	96	Willys-Overland	32,100	33⅛	32¼	32⅝	+ ⅝	42
......	......	84	84½	Do pfd	600	95½	95	95½	....	17½
......	......	35	36	Wilson & Co.........	1,000	84⅞	83½	84½	....	82
8	6.4	122½	123	Wisconsin Central...	400	35½	33¾	35½	....	......
......	......	68	69½	Woolworth	200	123	123	123	....	......
7	7.4	95½	98	Worthington Pump..	700	69	68	69	....	114⅛
6	7.8	76	77¼	Do pfd A..........	100	95¼	95¼	95¼	— ⅛	......
				Do pfd B..........	500	77	76	77	+ 1	64¾

†Extra div. paid.

Total sales of stocks, 1,493,000 shares.

GOVERNMENT BONDS.

	Bid.	Asked.
United States 2s, registered	98¼	98¾
United States 2s, coupon	98¼	98¾
United States 3s, registered	89	92
United States 3s, coupon	89	92
United States 4s, registered	105	105¾
United States 4s, coupon	105	105¾
United States Panama 2s, 1938	97	......

NEW YORK BOND TRANSACTIONS

No. thous.	
413	U S Lib 3½s
40	do 1st 4s
112	do 2d 4s
102	do 1st 4¼s
693	do 2d 4¼s
2,607	do 3d 4¼s
4,402	do 4th 4¼s
12	Am Fgn Sec 5s
145	Anglo F 5s
1	City Mars 6s
67	City Paris 6s
15	Dom Canada 5s 1926
56	Jap 1st 4½s
16	do Eng stamped
5	do 2d 4½s Ger stpd
3	Rep Cuba 5s 1904
175	U K 5½s
70	do 5½s 1921
52	do 1937
15	Virginia 6s B B ctfs
1	N Y City 4½s 1963
4	do 1965
25	do 4¼s 1960
10	do 4s 1955 reg
20	do 1959
10	Ala Mid 5s
5	Am Agr 5s
6	do cv 5s
34	Am T & T cv 6s
10	do col 5s
1	do 4½s
53	Am W Paper 5s
11	Ann Arbor 4s
5	Armour 4½s
28	Atch gen 4s
10	do cv 4s 1955
4	A C Line 1st 4s
3	B & O fdg 5s
10	do cv 4½s
6	do gold 4s
5	do 3½s
1	do W Va 4s
8	Beth Steel fdg 5s
1	do p m 5s
11	B R T 7s
1	do 5s
1	Calif Gas 5s
2	Cent Fdy 6s
15	Cent Lea 5s
19	Cent Pac 4s
42	C & O cv 5s
5	do gen 4½s
18	do cv 4½s
3	C B & Q gen 4s
34	do joint 4s
11	C G W 4s
26	C M & St P cv 5s Bs
27	do cv 4½s
1	do fdg 4½s
3	C & N W 4s
1	C R I & P gen 4s
19	do fdg 4s
5	C & W Ind 4s
36	Chile 7s
1	do cv 6s
51	do 6s
8	C C C & St L 4½s
1	Cleve Short L 4½s
10	Colo Sou 4s
9	do 4½s
9	Con Gas cv 6s
5	D & R G fdg 5s
1	Erie gen 4s
21	do Bs
27	do Ds
4	Gt Nor 4½s
2	Green Bay Bs
29	Hud & Man fdg 5s
3	do inc 6s
1	Ill Cent fdg 4s
6	Ill Steel 4½s
71	Int Met 4½s
36	Int Rap Trans fdg 5s
42	Int Mer Mar 6s
5	K C F S & M 4s

Total sales (par value), $12,017,000.

MONEY AND EXCHANGE

CHICAGO MONEY MARKET.

Money in Chicago steady at 5½ per cent on collateral; commercial paper, 5¼@5½ per cent; 6 per cent over the counter. New York exchange by wire par; mail, 30c discount.

Chicago bank clearings yesterday were $88,092,680, as compared to $94,234,336, one week ago, and $86,410,288 a year ago.

NEW YORK MONEY MARKET.

NEW YORK, April 22.—Mercantile paper, 5¼@5½ per cent. Sterling 60 day bills, 4.62. Commercial 60 day bills on banks, 4.61¾. Commercial 60 day bills, 4.61½. Mexican dollars, 77½. Government bonds easy; railroad bonds irregular. Time loans strong; 60 days, 90 days, and 6 months, 5½@5¾ per cent; call money firm; high, 5½ per cent; low, 4¾ per cent; ruling rate, 5 per cent; closing bid, 4¾ per cent; offered at 5 per cent; last loan, 5 per cent; bank acceptances, 4½ per cent.

FOREIGN EXCHANGE.

Foreign exchange in amounts of $25,000 or more between banks, as quoted by the Merchants' Loan and Trust company. Rates for small amounts fractionally higher:

	Apr. 22.	Apr. 21.	Wk. ago.	Yr. ago.
London—				
Cables	465⅞	465¾	466	476.42½
Checks	464⅞	464¾	465	475.45
Paris—				
Cables	599	599	592½	570
Checks	601	601	594½	572
Holland—				
Checks	40.05	40.05	40.10	47¼
Italy—				
Checks	743½	743	740	892½
Antwerp—				
Checks	631	631	632	...
Swiss—				
Checks	497	497	499	425
Russia—				
Checks	..	...	...	13⅛
Denmark—				
Checks	24.90	24.85	24.80	31
Norway—				
Checks	25.70	25.70	25.70	31½
Sweden—				
Checks	26.70	26.65	26.65	34
Spain—				
Checks	20.20	20.15	20.12	26.90
*Canada—				
Checks	26.00	25.00	24.50	18.75

*Per thousand discount.

UNION TRUST COMPANY CHICAGO

A BANK OF STRENGTH AND CHARACTER

Business Needs

Business men with the vision to become national or international traders today—more than ever—require ample credit.

We cordially invite you to come in and discuss your Business Needs with our officers and let them tell you of the Individual Service we can render you.

Union Trust Company

Madison and Dearborn Streets

Member Federal Reserve System

Established 1869

INTEREST SHIFTS FROM INDUSTRIAL TO RAIL STOCKS

Profits Taken to Launch New Ventures on Roads.

The New York Times.

New York, April 22.—[Special.]—An unexpected transfer of speculative purchases of stocks from part of the industrial to the railroad list today emphasized the broadening character of the market, which has been coming more and more into evidence for a fortnight.

It appeared for a time as though heavy profit taking sales were being put through among the steel, oil, and automobile shares for the purpose of undertaking new ventures among the rails.

During this period, which lasted until well after noon, the industrial group was quite shaky, declines extending from a large fraction to more than a point among various issues, but toward the end of the day all stocks moved forward together. It would be safe to state that the market had its greatest breadth of the year near the close, inasmuch as railroad stocks vied with the others in reflecting the interest of the buyers.

Basis Not Apparent.

As no really new development arose during the session to promote buying of the rails, the movement was worthy of study from the psychologic point of view. The rise began among low priced shares, notably Missouri, Kansas and Texas, Texas and Pacific, Missouri Pacific, and Southern railway, and gossip of the market place showed that it was not railroad prospects, but enthusiasm over oil drilling operations on property of particular companies which started the stocks going.

Blacklist Is Lifted.

News that the "blacklist" of firms in many countries would be lifted shortly was the subject of much discussion in the Wall street district and seemed to assist the rise of stocks in the final hour of trading. The interest displayed in the information coming from Paris indicated the great dependence which financial and manufacturing circles have on the early rival of industrial trade when the peace treaty is signed.

Call money was a little firmer than the day before, the bulk of the day's loans being placed at 5½ per cent.

Chino Copper Company Earnings Fall $5,604,632

New York, April 22.—[Special.]—The annual report of the Chino Copper company for last year shows that the operating revenue was $17,089,312, as compared with $19,261,305 in 1917. After charges, operating expenses, and the like, the amount available for dividends was $3,908,222, a decrease of $5,604,632 from 1917.

Dividend disbursements for 1918 were $2,827,435, whereas in the preceding year they amounted to $7,525,327. The surplus last year, after dividends, was $1,080,787, as compared with $1,987,527 in the 1917 report.

The balance sheet shows that there is copper on hand to the value of $4,094,875. Two items, cash and marketable securities, are greater by about $500,000 than in the 1917 report. The total surplus of the company on Dec. 31 last was $14,857,238.

ON THE BROAD STREET CURB

OILS.

	Sales.	High.	Low.	Close.
Rock Oil	45,000	1⅛	1	1⅛
Salt Crk Prd...	500	41	40⅝	41
Sapulpa	1,500	8¼	8	8
Sinclair Gulf...	10,000	54	52	53¼
Southwest Oil...	4,000	50	47	49
Stanton Oil	1,800	¾	¾	¾
Sterling	3,760	7¾	7⅝	7¾
Texas Ran P & R	7,900	3⅜	3	3⅜
Texana Oil	22,000	65	40	50
Tyopa Oil	5,000	2½	2¼	2½
Valverde Oil	1,950	8¾	8¼	8½
Vict Oil new....	12,500	6	4⅛	5⅝
West St Oil......	450	64	50	58

U. S. TREASURY STATEMENT

WASHINGTON, D. C., April 22.—The following is a statement of the condition of the United States treasury on April 19:

Income to date this year......	$27,902,337,815
Income t dotae last year....	15,528,393,792
Increase	12,373,944,023
Outgo over income this year..	252,032,391
Outgo over income last year..	145,084,724
Increase	106,947,667
Balance general fund today..	1,332,974,954
Balance previous day........	1,373,939,404
Decrease	40,964,945

OIL MARKETS.

CHICAGO, April 22.—Wholesale prices of single brl lots, f. o. b. Chicago: In iron brls—Carbon, perfection, 12c; gasoline, 23c for 1 to 99 gallons; 21c for 100 to 250 gallons, and 20½c for 250 gallons or more; machine gasoline, 43c; machine black summer, 12.3c; winter, 12.8c; linseed, 1 to 4 brls, delivery, $1.75; do boiled, $1.77; turpentnie, 92½c; denatured alcohol, 50c; refined corn oil in cans of 5 gallons, 2 cans to the case, in car lots, $17.00; less car lots from warehouse, $17.07; steel brls, car lots, $20.00; less car lots from warehouse, $20.20; wood, carload, $20.50; less car lots from warehouse, $20.70; tank cars, $20.00; white lead, 13c.

OIL CITY, Pa.—Credit balances, $4.00. Runs, 45,876 brls; average, 77,022 brls; shipments, 127,637 brls; average, 51,102 brls.

DIVIDENDS DECLARED

NEW RAIL CONTRACT SIGNED.

MBA

Branches and Affiliations

Mercantile Bank of the Americas
11 bis Boulevard Haussmann
Paris

Mercantile Bank of the Americas
Rambla de los Estudios-Canuda 2
Barcelona

Banco Mercantil Americano de Cuba
Havana

Banco Mercantil Americano de Colombia
Bogota, Barranquilla, Cartagena, Medellin, Manizales, Girardot, Cali, Honda

Banco Mercantil Americano del Peru
Lima, Arequipa, Chiclayo, Callao

Banco Mercantil Americano de Caracas
Caracas, La Guayra

American Mercantile Bank of Brazil
Para, Pernambuco

National Bank of Nicaragua
Managua, Bluefields, Leon, Granada

Banco Atlantida
(Honduras)
La Ceiba, Tegucigalpa, San Pedro Sula, Puerto Cortez

Agencies in
Ecuador, Costa Rica, Salvador, Guatemala, China, Japan, England, the Philippines and Genoa, Italy

Foreign Trade Bank for the Mississippi Valley

THE MERCANTILE BANK OF THE AMERICAS announces its intention of opening a branch at New Orleans in the immediate future.

THE purpose of this institution and the policy pursued both by its domestic and foreign organizations, is to co-operate with all who engage in the common enterprise of foreign commerce.

IT supplements the services rendered by the foreign departments of domestic banks and without seeking local deposits, offers the American Exporter, Importer and Banker the entire facilities of its chain of banking institutions abroad.

May we send you a folder describing our facilities?

Mercantile Bank of the Americas

An American Bank for Foreign Trade

44 Pine Street NEW YORK

Paid up Capital and Surplus, $4,900,000

PATENT MEDICINE CONCERN PLANS $200,000 PLANT

Foley & Company Buy Land to Build an Addition.

Real Estate Transfers

Real estate transfers yesterday totaled 316, including 23 Torrens, and involving a total consideration of $440,700. There were 246 in the city and 70 outside, as follows:

Rogers Park	5	Cicero	19
Lake View	15	Elk Grove	4
Jefferson	59	Evanston	6
Edison Park	1	Lyons	2
North Town	2	Main	3
South Town	8	New Trier	7
Hyde Park	28	Norwood Park [outside]	1
Lake	50	Proviso	5
Calumet [city]	8	Riverside	3
West Town	67	Thornton	6
Stickney [city]	3	Worth	6
Bloom	2		
Bremen	5	Total	101
Calumet [outside]	1		

Foley & Co., printers and manufacturers of proprietary medicines, are about to make additions to their plant at 2835-45 Sheffield avenue, to cost in the neighborhood of $200,000, and have purchased a plot 125x134 feet adjoining their plant on the north, which they plan in the near future to improve with a one and two story warehouse, with foundations to carry additional stories. For the land the company paid $22,000, while the proposed building will be five stories high. They will add two stories to their present three story building and have had plans prepared for another five story addition, 40x125 feet, adjoining the main plant on the east. The plans were prepared by E. R. Krause, and the cost of the addition to the main building and the new building to the east is estimated at about $200,000.

Downtown Store Lease.

An important store lease in the heart of the retail district has been closed by John R. Magill & Co., covering the store at 5 East Washington street, in the Columbus Memorial building, which has been leased for Julius Rosenwald to Evelyn Sallabashova, operating under the firm name of Mode de Paris, as an exclusive millinery shop, for a term of ten years from May 1, 1919, at a term rental of $85,000. The lessee now operates a number of shops in the outlying sections of the city, this being the first in the loop district.

There was filed for record the transfer by William F. Gorsline to Marie A. Baker of the high grade new six apartment building in Greenleaf avenue, 207 feet west of Sheridan road, for an indicated consideration of $75,000, subject to an incumbrance of $28,500, there being $46.50 worth of revenue stamps on the deed. The lot is 80x176 feet, north front, but the building occupies only 60 feet, leaving 20 feet of vacant on either side. The apartments contain nine rooms and three baths, and the building is said to have a gross annual rental of between $10,000 and $11,000. Bither & Cass attended to the legal details.

Loan on Loop Property.

Record was made of a loan of $50,000 by the Chicago Title and Trust company, trustee, to Wilbert B. Chapman, secured by the property in West Washington street, 80 feet west of Wells street, 80x181 feet, north front, with brick business improvements. It runs five years and is of special interest for the reason the interest rate is only 5 per cent.

The property in West Twelfth street, 307 feet east of Spaulding avenue, lot 25x125 feet, south front, has been conveyed by Samuel J. Greenspan to Jacob Shapiro, for an indicated consideration of $23,500, subject to an incumbrance of $7,500.

Another transaction on that street made a matter of record was the sale by Samuel Maurence to Bessie Greenberg of the property at 3312, 126 feet west of Spaulding avenue, lot 25x125 feet, south front, with two story store and flat building, for a stated consideration of $15,000. Meyer Alpern was the broker.

Hyde Park Residence Sale.

James M. Hopkins, president of the Camel company, has sold to Nathan A. Phipps the detached stone front residence of twelve rooms and four baths, with two story garage in the rear, at 5125 Dorchester avenue, for a reported cash consideration of $15,000. T. D. O'Hern of C. W. Hoff & Co. was the broker.

He also sold for Burt B. Barker of New York City to William F. Krahl the ten room residence on 40x192 feet of ground at 5330 Dorchester avenue for a reported cash consideration of $10,000.

Emil Kallbom has purchased from William Zelosky company the six apartment sun parlor building at the northeast corner of Oakley avenue and Addison street for a reported consideration of $24,750.

William J. Coolahan has sold to Rudolph Schumak the property in Argyle street, 287 feet west of Glenwood avenue, lot 50x115 feet, with flat improvements, for an indicated consideration of $24,000, subject to an incumbrance of $14,000.

Building Permits

Nineteen permits were issued. Those for $5,000 or more follow:

6001-05-11-17-23-29-35-37-43-49-57-59 Berenice-st., one story brick bungalows, Louis Schorsch, owner; A. Triser, arch.; V. W. Watzo, mason.; A. Schorsch carp.; each ... $3,200

6058-56-48-46-28-22-16-10-04-00 Berenice-st., one story brick bungalows, Louis Schorsch, owner; A. Triser, arch.; V. Watzo, mason; A. Schorsch, carp.; each ... 3,200

2220-2244 S. Crawford-av., one story brick storage plant, California Ice company, owner; A. Chaanat, arch.; F. Sedlaks, mason ... 60,000

4041 and 4043 N. Spaulding-av., two and three-fourths story frame residence, Joseph Kane, owner; B. Baucher, arch.; F. Johnson, mason; F. Johnson, carp. ... 5,000

1738-42 N. Lawndale-av., three story brick factory, Harmony Violin company, owner; G. Nemmons, arch.; Peter Olson, mason; Robert Geline, carp. ... 10,000

1639-1705 Seward-st., one story brick storage plant, P. Schoenhofen Brewing company, owner; Richard Griesser, arch.; Henry Lappe's company, mason ... 20,000

3261-65 Washington-blvd., two story brick flats, A. Harris, owner; F. O. De Money, arch.; Fred Moraz, mason; John Weisberg, carp. ... 16,000

10235 Vernon-av., three story brick flats, F. H. Bartlett & Co., owners; Thomas Bishop, arch.; A. Herlin, mason; Olson brothers, carps. ... 15,000

10224 Forest-av., three story brick flats, F. H. Bartlett & Co., owners; Thomas Bishop, arch.; A. Herlin, mason; Olson brothers, carps. ... 15,000

INVESTORS' GUIDE

Answers to inquiries are based upon information which THE TRIBUNE believes reliable, fair, and unprejudiced, but beyond the exercise of care in securing such information THE TRIBUNE assumes no responsibility.

Inquiries must bear the signature and address of writer in order to receive attention. Answers thought to be of public interest will be published. If an answer is not of general interest it will be mailed provided stamp is inclosed. Address letters to Investors' Guide.

International Paper.

F. H., Dundee, Ill.—The International Paper company earned 18½ per cent on its common stock in 1918, compared with 34 per cent in 1917. The company closed the year with a greatly increased inventory, a reduced bonded debt, and a floating debt of $9,365,000. It rarely earned enough to pay its preferred dividend in full till the war brought a boom to its business. In 1917 the accrued dividends were settled by payment of 7½ per cent in cash, 14 per cent in preferred stock, and 12 per cent in common, leaving it with $24,712,370 of preferred stock and $19,764,000 common. Since then dividends on preferred stock have been paid regularly, but nothing on common.

St. Paul.

F. W., Omaha, Neb.—St. Paul common stock has fallen from its former high position. It must be rated now merely as a "low priced rail." There is little hope of dividends in the near future. Last year the road did not half earn interest charges. The government recently signed a contract to pay $27,946,771 annual rent. This would pay the preferred dividend and leave about 1½ per cent on common, but the road owes the government a large sum advanced for improvements and this is to be deducted from the rent.

Brief Answers.

C. D.—The first and second preferred stock of the Superior Steel company is redeemable for the sinking fund at 115 plus accrued dividends. As first preferred can be bought in the market at 98 it is probable shares are purchased there as needed.

E. M. P.—Wilson & Co. stockholders last summer voted to change the common from $100 par to no par value. No change in the number of shares was made. A first dividend of $1.25 a share will be paid on this stock May 1.

BOSTON STOCK TRANSACTIONS

	Sales.	High.	Low.	Close.
MINING.				
Adventure	500	60	50	50
Alaska	100	3⅝	3⅝	3⅝
Allouez	50	36	35	35
Ariz Comml	30	11¾	11½	11¾
Calu & Hecla	15	400	400	400
Centennial	10	12	12	12
Copper Range	30	43¼	43⅛	43⅛
East Butte	10	9	9	9
Franklin	110	3	3	3
Granby	30	65	65	65
Island Creek	25	45⅛	45⅛	45⅛
Mass Con	100	4½	4½	4½
Mayflower O C	200	4	3⅞	3⅞
Mohawk	10	57	57	57
New Cornelia	55	17¼	17⅛	17⅛
Nipissing	635	8⅝	8⅝	8⅝
North Butte	240	11	11	11
Old Dominion	20	33½	33½	33½
Quincy	10	56	56	56
Seneca Copper	10	13¼	13¼	13¼
Shannon	230	2¼	2¼	2¼
Superior Copper	50	5½	5½	5½
Sup & Boston	150	2	2	2
Trinity	220	2½	2¼	2¼
Utah Apex	110	2¼	2⅛	2⅛
Utah Con	15	8	7⅞	8
Utah Metals	1,600	1⅜	1⅜	1⅜
Victoria	100	2¼	2¼	2¼
Wolverine	55	15½	15½	15½
RAILS.				
Boston & Albany	29	135	135	135
Boston Elev	240	75	73¾	73¾
Boston & Maine	192	30½	30	30
Fitchburgh pfd	50	53	53	53
Maine Central	5	80	80	80
N Y N H	320	30¼	29¾	30¼
Old Colony	29	96	95	95
West End	50	46	45	45½
Do pfd	50	53	53	53
MISCELLANEOUS.				
Am Bosch	2,900	68	66½	67⅝
Amoskeag	25	89	89	89
Art Metals	15	20⅝	20⅝	20⅝
A G W I pfd	20	72	72	72
Booth	1,055	22½	20¾	22½
Cuban Port Cem	200	13¾	12¾	13¾
Cudahy	10	112	112	112
Edison	3	161½	161½	161½
East Bos Land	100	5½	5½	5½
Fairbanks	350	57¼	57	57¼
Gen Elec	165	160¾	159⅝	160¾
Intl Portland	210	6½	6	6
Do pfd	50	23½	23½	23½
Island Oil	345	8¼	8	8⅛
Libby	2,435	34	33	33¾
Mass Gas	195	80½	79⅝	80
Do pfd	16	68	68	68
Punta Sugar	100	53	52¾	52¾
Stewart Mfg	1,800	45½	44½	45½
Swift	171	145¼	145	145
Swift Intl	1,220	62½	61½	61¾
Torrington	8	60	60	60
United Shoe	900	52	51½	52
Do pfd	298	27¼	27	27
Ventura	1,360	10⅝	10⅜	10⅝
Western Union	15	86	86	86

RAILROAD EARNINGS

MAINE CENTRAL.

The corporate income account for the year ended Dec. 31, 1918, figures out as follows:

Annual compensation	$2,908,417
Other income	145,726
Gross income	$3,144,143
Corporate expenses and taxes	99,653
Interest, rents and other charges	2,072,297
Total deductions	$2,171,950
Net income	$972,193
Appropriated as follows:	
Sinking and other reserve funds	$16,045
Dividends	870,888
Surplus	85,260
Total	$972,193

GRAND TRUNK.

Grand Trunk Railway Company of Canada for February showed:

		Increase.
Gross receipts	£840,000	£320,100
Net deficit	63,700	*135,600
From Jan. 1—		
Gross receipts	1,744,600	613,100
Net deficit	210,800	*118,800

*Decrease.

OFFICIAL WEATHER FORECAST.

Washington, D. C., April 22.—Following is the official report:

Indiana—Fair Wednesday, warmer southeast portion; Thursday showers, cooler north and central portions.

Lower Michigan—Fair Wednesday; Thursday cloudy and colder, probably rain.

Upper Michigan—Fair Wednesday, colder at night and Thursday, probably rain, possibly snow near Lake Superior.

Ohio—Fair Wednesday, warmer west and south; Thursday cloudy, probably showers.

Missouri—Partly cloudy Wednesday and Thursday; cooler Thursday and in north Wednesday.

Wisconsin—Increasing cloudiness Wednesday followed by showers and cooler; Thursday partly cloudy and cool.

Minnesota—Unsettled and much cooler Wednesday, probably showers south and central; Thursday partly cloudy and cool.

Iowa—Increasing cloudiness Wednesday, followed by showers and much cooler, Thursday partly cloudy and cool.

North Dakota—Partly cloudy and cooler Wednesday; Thursday fair and somewhat warmer.

South Dakota and Nebraska—Unsettled and much cooler Wednesday, probably showers; Thursday partly cloudy and cool.

Kansas—Partly cloudy and possibly unsettled Wednesday and Thursday; cooler Wednesday night.

Montana—Fair Wednesday and Thursday, cooler Wednesday.

Place of observation. April 22, 1919. 7:00 p. m. Central time.	Temp. 7 p. m.	Highest today	Lowest last night	State of weather	Direction of wind	Precipitation 24 hours
Eastern states—						
Albany	64	66	34	Clear	N.W.	...
Atlanta	76	78	60	Clear	S.E.	...
Boston	52	54	34	Clear	E.	...
Buffalo	58	68	36	Clear	N.E.	...
Charleston	62	66	62	Clear	E.	...
New York	54	66	42	Clear	S.	...
Parkersburg	62	76	44	Rain	S.W.	.02
Philadelphia	62	64	44	Fair	S.E.	...
Pittsburgh	66	68	46	Clear	S.E.	...
Raleigh	66	72	48	Cloudy	S.	...
Washington	62	70	40	Cloudy	S.E.	...
Gulf states—						
Abilene	78	80	54	Clear	S.	...
Amarillo	78	86	56	Fair	S.	...
El Paso	84	90	68	Cloudy	S.E.	...
Fort Worth	80	82	62	Clear	S.W.	...
Galveston	70	74	66	Clear	S.E.	...
Jacksonville	70	76	62	Clear	N.E.	...
Miami	72	74	60	Clear	E.	...
Mobile	78	84	62	Clear	S.W.	...
Montgomery	84	86	60	Clear	S.W.	...
New Orleans	82	84	64	Clear	E.	...
San Antonio	78	82	60	Fair	S.E.	...
Shreveport	80	82	60	Clear	S.	...
Tampa	78	82	60	Clear	N.W.	...
Vicksburg	78	80	60	Clear	S.	...
East-Central states—						
Alpena	42	48	36	Fair	S.E.	...
Cairo	80	84	62	Fair	S.	...
Chicago	54	57	46	Clear	N.E.	...
Cincinnati	60	62	50	Clear	S.E.	.04
Cleveland	62	68	42	Clear	S.E.	...
Detroit	58	60	38	Clear	E.	...
Escanaba	50	52	38	Fair	S.	...
Evansville	76	82	56	Fair	N.E.	.14
Fort Wayne	66	68	38	Clear	N.E.	...
Grand Haven	58	64	42	Fair	W.	...
Grand Rapids	68	70	42	Fair	S.E.	...
Green Bay	62	68	46	Clear	S.E.	...
Indianapolis	66	68	48	Clear	S.	...
Madison	66	70	46	Fair	S.E.	...
Marquette	54	66	42	Fair	N.	...
Memphis	80	80	64	Fair	S.W.	...
Milwaukee	50	54	42	Clear	S.E.	...
Nashville	82	84	62	Clear	W.	...
Peoria	74	76	52	Fair	S.E.	.04
Ste. Marie	60	68	36	Clear	S.	...
Springfield, Ill.	76	78	52	Fair	S.	.28
West-Central states—						
Bismarck	60	64	38	Fair	N.E.	.04
Charles City	72	72	44	Clear	S.	.10
Concordia	78	80	58	Fair	S.	...
Davenport	72	76	54	Cloudy	S.E.	.02
Des Moines	72	72	52	Clear	S.E.	.54
Devils Lake	42	52	40	Cloudy	N.E.	.62
Dodge	82	84	54	Fair	S.W.	...
Dubuque	70	72	52	Clear	S.E.	...
Duluth	58	70	44	Clear	N.	...
Kansas City	84	84	64	Fair	S.	...
Keokuk	72	74	54	Clear	N.E.	1.00
Little Rock	82	82	60	Clear	S.W.	...
Moorhead	54	76	40	Cloudy	N.E.	.06
North Platte	76	82	50	Cloudy	S.W.	...
Oklahoma	78	80	58	Clear	S.W.	...
Omaha	70	70	54	Clear	E.	.04
Rapid City	70	74	48	Clear	N.W.	...
Sioux City	72	72	54	Cloudy	N.	...
St. Louis	80	82	66	Clear	N.E.	.50
Minneapolis	70	74	46	Cloudy	S.	...
Springfield, Mo.	82	84	60	Fair	S.W.	...
Wichita	78	82	60	Fair	S.	...
Williston	52	70	44	Clear	N.E.	...
Mountain states—						
Boise	76	76	44	Clear	W.	...
Cheyenne	68	70	40	Fair	S.	...
Denver	76	80	46	Cloudy	N.E.	...
Havre	60	60	36	Clear	N.W.	...
Helena	66	66	42	Clear	N.W.	...
Lander	70	70	42	Fair	S.	...
Miles City	66	70	42	Clear	N.W.	...
Phoenix	96	96	60	Fair	N.E.	...
Pueblo	80	80	46	Fair	S.W.	...
Salt Lake City	72	72	50	Clear	N.W.	...
Yellowstone P.	62	62	32	Clear	S.	...
Pacific states—						
Fresno	78	78	48	Cloudy	N.W.	...
Los Angeles	70	72	52	Fair	S.W.	...
Portland, Ore.	68	68	42	Clear	N.	...
San Diego	64	68	64	Fair	W.	...
San Francisco	58	66	48	Cloudy	N.E.	...
Spokane	64	66	38	Fair	N.E.	...
Walla Walla	68	68	44	Cloudy	N.	...
Canadian—						
Battleford	42	50	32	Fair	N.E.	...
Calgary	50	52	30	Fair	N.E.	...
Minnedosa	30	46	32	Snow	N.E.	.01
Montreal	52	58	34	Fair	S.	...
Quebec	42	52	32	Clear	N.E.	...
Qu' Appelle	36	38	28	Cloudy	N.	.01
Toronto	48	56	34	Fair	N.E.	...
White River	58	66	34	Fair	S.W.	...
Winnipeg	34	48	34	Fair	N.	...

The A-B-C of Selling Factory Properties

A Nov. 1, 1918
STEWART PLANT in Long Island City, a 5 story and basement reinforced concrete and steel up-to-the-minute factory building with R. R. Siding, in full operation on gas masks

B Nov. 11, 1919
Armistice signed.

C Dec. 1, 1918
Activity in plant reduced.

D Mch. 10, 1919
Property placed in my hands for sale

E April 2, 1919
Property sold by me for $800,000.

NOTE:—The above tells a big story. This plant was sold at private sale. My methods of selling factory properties bring results.

Allow Me to Analyze Your Factory Problems

31 Nassau Street — Joseph P. Day — N. Y. City

INDUSTRIAL DEPT.

TERMS OF SUBSCRIPTION OF THE TRIBUNE

Orders for mail subscriptions must be accompanied by remittance to cover.

Postage paid in the United States (outside of Chicago and suburbs), Canada and Mexico. Daily, without Sunday, one year, $5.00; six months, $2.50; three months, $1.50; two months, $1.20; one month, 60 cents.

Daily, with Sunday, one year, $10.00; six months, $5.00; three months, $3.00; one month, $1.20.

Sunday only, one year, $5.00; one month, 60 cents.

Canadian subscribers ordering the Sunday edition, without daily, are charged 20 cents a month extra for postage. Give postoffice address in full, including county and state. Remit by express money order, draft, or in registered letter at our risk to The Tribune company, publisher.

NEW YORK—251 FIFTH AVENUE.
WASHINGTON—40 WYATT BUILDING.
LOS ANGELES—406 HAAS BUILDING.
LONDON—16 REGENT STREET, S. W.
PARIS—420 RUE ST. HONORE.

MEMBER OF THE ASSOCIATED PRESS.

The Associated Press is exclusively entitled to the use for republication of all news dispatches credited to it or not otherwise credited in this paper, and also the local news published herein.

All rights of republication of special dispatches herein also are reserved.

INDEX TO CLASSIFIED ADVERTISEMENTS.

	Page.	Col.
AEROPLANES	27	7
ARTS AND ANTIQUES	27	8
AUTOMOBILES	31	1
GASOLINE	31	1
ELECTRIC	31	5
MOTOR TRUCKS	31	6
AUTO TIRES	31	6
AUTOMOBILE BROKERS	31	7
AUTOS TO RENT AND WANTED	31	6
AUTO ACCESSORIES, REPAIRING	31	5
AUTOMOBILE STORAGE	31	6
AUTOMOBILES WANTED	31	7
BARTER AND EXCHANGE	31	8
BICYCLES AND MOTORCYCLES	31	7
BILLIARDS AND BOWLING	24	4
BOARD AND LODGING	28	2
BOARD WANTED	28	3
BOOKS AND MAGAZINES	31	8
BUILDING MATERIAL	30	2
BUSINESS CARDS	30	6
BUSINESS CHANCES	30	3
BUSINESS SERVICE	30	4
BUSINESS PERSONALS	27	8
CAMERAS, KODAKS, ETC	24	4
CASTOFF CLOTHING	30	7
CEMETERIES	21	8
CLEANERS AND DYERS	27	7
CLOTHINGS, FURS, ETC	27	7
CLUB AND ASSN. MEMBERSHIPS	27	8
COLLECTIONS	27	8
DANCING SCHOOLS	30	6
DEATH NOTICES	21	8
DOGS, BIRDS, POULTRY, ETC	27	8
DRESSMAKING AND MILLINERY	27	7
FINANCIAL	30	2
FLATS AND HOUSES LISTED	28	6
FLORISTS	21	8
FOR SALE	30	6
GARAGES	31	5
HELP WANTED—MALE	24	8
HELP WANTED—MALE	26	1
HELP WANTED—FEMALE	26	4
HELP WANTED—FEMALE	27	1
HORSES AND CARRIAGES	30	8
HOTELS	28	2
HOUSEHOLD GOODS	30	7
HOUSEHOLD GOODS WANTED	27	7
INSTRUCTION	30	6
INSURANCE [ALL KINDS]	30	2
JEWELRY, WATCHES, ETC	31	8
LAND INFORMATION	29	8
LEASEHOLDS	30	8
LEGAL NOTICES	24	4
LIGHT AND HEAVY MANUF'T'G	31	8
LOANS—PERSONAL PROPERTY	30	2
LOST AND FOUND	27	8
MACHINERY AND TOOLS	31	8
MORTGAGES	30	2
MOTORCYCLES AND BICYCLES	31	7
MOTOR TRUCKS TO RENT & WTD	31	5
MONUMENTS	21	8
MUSICAL AND DRAMATIC	30	4
MUSICAL INSTRUMENTS	30	5
OFFICE DEVICES	27	8
PATENTS, PATENT ATTORNEYS	31	8
PERSONAL	27	8
PLUMBING, HEATING, FIXTURES	27	8
POSTAGE STAMPS, COINS, ETC	27	8
PRINTING, ENGRAVING, BINDING	31	8
REAL ESTATE—CENTRAL	29	1
APARTMENTS—SOUTH SIDE	29	1
APARTMENTS—SOUTHWEST	29	2
APARTMENTS—NORTH SIDE	29	2
APARTMENTS—NORTHWEST	29	2
APARTMENTS—WEST SIDE	29	2
BUSINESS PPTY—SOUTH SIDE	29	3
BUSINESS PPTY—NORTH SIDE	29	3
BUSINESS PPTY—NORTHWEST	29	3
BUSINESS PPTY—WEST SIDE	29	3
HOUSES—SOUTH SIDE	29	4
HOUSES—SOUTHWEST	29	4
HOUSES—NORTH SIDE	29	4
HOUSES—NORTHWEST	29	4
HOUSES—WEST SIDE	29	4
VACANT—SOUTH SIDE	29	4
VACANT—SOUTHWEST	29	4
VACANT—NORTH SIDE	29	5
VACANT—NORTHWEST	29	5
VACANT—WEST SIDE	29	5
MANUFACTURING PPTY	29	5
SUB'N—OAK PARK, AUSTIN	29	5
SUB'N—SOUTH	29	6
SUB'N—NORTH SIDE	29	6
SUB'N—NORTHWEST	29	6
SUB'N—WEST	29	7
ACRE PROPERTY	29	7
OTHER CITIES	29	7
SUMMER RESORTS	29	7
FARM LANDS	29	7
CATTLE RANCHES	29	8
REAL ESTATE WANTED	29	8
REAL ESTATE TO EXCHANGE	30	1
REAL ESTATE LOANS	30	1
ROOMMATES	28	3
SAFES	28	8
SEWING MACHINES	27	7
SITUATIONS WANTED—MALE	24	5
SITUATIONS WANTED—FEMALE	24	7
STOCKS AND BONDS	30	2
STORAGE, CARTAGE, FORW'DING	28	8
STORE AND OFFICE FIXTURES	28	8
STOVES	30	8
SCALES	27	7
TO RENT—ROOMS	28	1
TO RENT—HOUSKEEPING ROOMS	28	1
TO RENT—HOUSES	28	3
TO RENT—FURNISHED HOUSES	28	3
TO RENT—FLATS	28	3
TO RENT—FURNISHED FLATS	28	5
TO RENT—STORES	28	6
TO RENT—OFFICES AND STUDIOS	28	6
TO RENT—FLOORS AND LOFTS	28	7
TO RENT—MFG. PROPERTY	28	7
TO RENT—BUILDINGS	28	8
TO RENT—HOTELS	28	8
TO RENT—HALLS	28	8
TO RENT—BARNS	28	8
TO RENT—THEATERS	28	8
TO RENT—MISCELLANEOUS	28	8
TRADE SCHOOLS—MALE	26	4
TRADE SCHOOLS—FEMALE	27	7
TALKING MACHINES	30	6
TENTS, AWNINGS, ETC	28	8
TRUNKS, BAGS, SUIT CASES	31	8
TYPEWRITERS AND SUPPLIES	30	4
UNDERTAKERS	21	8
WANTED—TO RENT—ROOMS	28	1
WANTED—HOUSES	28	3
WANTED—FLATS	28	5
WANTED—AT SUMMER RESORTS	28	3
WANTED—BUILDINGS	28	8

BILLIARDS AND BOWLING.

NEW AND USED BILLIARD AND POCKET tables, all grades; easy payments; will rent and apply on purchase price. The Brunswick-Balke-Collender Co., 623 S. Wabash-av.

BILLIARD AND POCKET TABLES, NEW and used; supplies; easy terms; low prices. KEEFE & HAMER CO., 17 N. Wabash. Phone Randolph 5856.

FRED HAUPT & SONS BILLIARD TABLES for hall, club, or home; $25 down buys home table. 918 Madison-st., 2256 Ogden-av.

1112 CENTER-ST.; 1 ELECTRIC BUS, pool table. Phone Lin. 2217 after 7 p. m.

LEGAL NOTICES.

OFFICE OF THE CHICAGO, BURLINGTON & QUINCY RAILROAD COMPANY.

Chicago, Illinois, March 29, 1919.

To the Stockholders:

Notice is hereby given that, pursuant to the By-Laws of the Company, the Annual meeting of the stockholders of the Chicago, Burlington & Quincy Railroad Company will be held at the office of the Company in Chicago, Illinois, at 11 o'clock a. m. on Wednesday, May 7, 1919, for the following purposes:

1—To elect Directors as required by the By-Laws.

2—To transact such other business as may legally come before the meeting.

The transfer books will be closed at 12 o'clock M. Saturday, April 5, 1919, and will reopen at 10 o'clock a. m. Thursday, May 8, 1919.

By order of the Board of Directors,
T. S. HOWLAND, Secretary.

WE HAVE PURCHASED THE CHAPMAN Drug Store, 4800 Robey-st., any outstanding accounts must be settled by April 26th. RAUSCHERT BROS., 4800 Robey-st.

CAMERAS, KODAKS, ETC.

PREMOETTE JUNIOR, PLANATOGRAPH lens, Direct View Finder, Speeded shutter ... $5.85
Leather carrying case ... 79c
12 exposure pack ... 37c
DAVID STERN COMPANY, "Everything in Cameras." 1027 MADISON-ST.

Bass Offers Immediate Cash

For fine photographic apparatus. Graflex, Reflex, Kodaks, and lenses. Bring or ship your apparatus to us for valuation and immediate cash. Our Bargain List is a true guide to correct camera buying free. BASS CAMERA COMPANY, 109 N. Dearborn-st. Majestic 9012.

REXO, V. P. ANASTIGMAT F.7.5 LENS [new] ... $12.50
Cameras and kodaks bought and exchanged. CHICAGO CAMERA CO., 33 W. Monroe-st.

JUST OUT OUR 128 PAGE BARGAIN BOOK and catalogue. Send for your copy free. Cameras, Kodaks bought and exchanged. CENTRAL CAMERA CO., 124 S. Wabash-av.

CAMERAS, KODAKS, LENSES, BINOCULARS bought, sold, exchanged, repaired. WEBSTER, Room 17, 26 W. Quincy-st.

SITUATIONS WANTED—MALE.

Bookkeepers and Clerks.

THOROUGHLY EXPERIENCED BOOKKEEPER.
Stenographer, General Office Man, seeks change; competent take charge; American; married; temperate; wages $30. Address N T 538, Tribune.

CORRESPONDENT.
Well educated, experienced young man, returned from service, now in charge of adjustment dept., desires position. Good reasons for making change. Salary $100. Address Y 293, Tribune.

SITUATION WTD—YOUNG MAN, JR. ACT., now employed by certified public accts., desires 4 or 5 hours' work a day with strictly first class concern; qualified to handle any small set; salary secondary. Address Y 135, Tribune.

R. R. CLERK.
Young man, 3 yrs.' college, exp. claim investigator; correspondent; some knowledge of accounting. Address A 345, Tribune.

SITUATION WTD—YOUNG GERMAN, H. S. grad, 7 yrs.' exp. in commercial and factory bookkpg., desires immediate engagement; moderate salary, references. Address B 84, Tribune.

SITUATION WTD—BKKPR., A1, AGE 25, now employed, wants position with mfg. or merc. co.; have executive ability and can take full charge of office; best refs. Address O F 200, Tribune.

SITUATION WTD—BKKPR. AND STUDENT, high acctg., Amer., age 26, with ambition and ability, desires position with C. P. A. or mfg. co.; will leave city or trav.; A1 refs. Address A 446, Tribune.

Bookkeeper or Accountant.
Young man, 10 years' thorough exp., good refs. and bond. Address Y 124, Tribune.

SITUATION WTD—ASST. BKKPR. OR GEN. off. man; knowledge of acctg.; age 21; neat penman; quick at fig.; desires perm. pos., loop or S. S. pref. Address X 347, Tribune.

SITUATION WTD—LEDGER KEEPER AND gen. office man; 8 yrs.' experience; desires permanent position with future; age 29; holding refs.; salary $30. Address B 559, Tribune.

SITUATION WTD—EXPER. GEN. OFFICE man, coal and liability ins.; asst. to executive. Rockwell 4773 or address O F 197, Tribune.

SITUATION WTD—EXPERT BOOKKEEPing, bank statements checked, trial bal., audits, new systems, C. P. A. reports. Central 1972. Audit Service Co., 11 S. La Salle.

SITUATION WTD—THOROUGHLY EXP. IN parcel post and express shipping and pack.; best ref.; last pos. 10 yrs.; age 36; or clerical work. Address A 542, Tribune.

SITUATION WTD—ACCOUNTING DEPT., young man with experience and study of higher accounting; want opportunity to advance. Address Y 184, Tribune.

SITUATION WTD—WITH RELIABLE CONcern, by accountant, corres., expert steno.; ...

SITUATIONS WANTED—MALE.

Executives and Managers.

MARRIED MAN, 32 YEARS of age, would like to get in touch with well rated mnfr. who is opening up branch in Chicago, Omaha, or Minneapolis. Have had six years' selling experience, 6 years as sales manager, 1 year as branch manager. Can furnish best of references and bond of any size. Address A 415, Tribune.

Salesmen, Solicitors, Etc.

SITUATION WTD—SPECIALTY SALESMAN having well established trade among retail and wholesale grocery and drug houses in states of Colorado, Wyoming, and New Mexico desires to make connection with reliable eastern concern on commission basis; best of references. ALBERT KLEIN, 705 Railroad Bldg., Denver, Colo.

SITUATION WTD—A PRACTICAL AND EXperienced man, familiar with varnish and paint trade in Scandinavian countries, wishes to represent on commission or salary basis a manufacturer desiring to extend their trade in these foreign fields. Address B 471, Tribune.

SITUATION WTD—WELL EDUCATED, AGE 25, excellent bus. exp., desires selling pos.; city pref.; want to connect with firm where future is limited only by results produced through ability, energy, and enthusiasm. Address Y 128, Tribune.

SITUATION WTD—WHAT HAVE YOU REquiring honesty, keen common sense, plus ability; 3 yrs.' road experience, cigar and candy trade; discharged from navy. Address B 301, Tribune.

SITUATION WTD—BY A SALESMAN 26 yrs. old, one "who can work to sell"; a "mechanical line" of merit preferred. I have traveled in Wisconsin, Minnesota, Iowa, and Illinois. Address X 153, Tribune.

SITUATION WTD—BY TRAVELING SALESman, 33 yrs. old, 12 yrs.' experience; 10 yrs. with one concern; no real estate. Address A 392, Tribune.

SITUATION WTD — YOUNG MAN, MARried, age 30, seven years' experience, desires a good line for Milwaukee and vicinity. Address X 500, Tribune.

SITUATION WTD—ADV. SOLICITOR, trade, newspapers, directory exp.; bus. getter; sal. or sal. and com. Address A 136, Tribune.

SITUATION WTD—BY SPECIALTY SALESman with 11 yrs.' experience in Indiana and Ill. territory; refs. exchanged; can fur...

SITUATIONS WANTED—MALE.

Coachmen, Teamsters, Chauffeurs.

SITUATION WTD—CHAUFFEUR, THORoughly competent and reliable, 8 years' exp. with high grade cars, A1 mechanic; best city ref.; age 25; desires permanent private family position; capable of taking full charge of car. Address X 540, Tribune.

SITUATION WTD—COMPETENT SWEDISH chauffeur, age 34, married; 10 years' exp.; careful driver; strictly temperate; 1st class family; best of city refs. Address A 290, Tribune.

SITUATION WTD—BY COL. CHAUFFEUR, valet; competent service you will value; employed by one of Chicago's celebrities; will leave city. Ph. POSEY, Rogers Park 1089, or address A 58, Tribune.

SITUATION WTD—CHAUFFEUR, MECHANic, first class pos. with private family; ex-lieut. of motor transport corps. Address A 314, Tribune.

CHAUFFEUR—WIFE COOK or maid; neat, white couple; both thoroughly exper.; refs. Address B 469, Tribune.

SITUATION WTD—CHAUFF., 6 YRS. OF high grade cars exp.; dis. sold.; best of references. Wellington 9038.

SITUATION WTD—EXP. CHAUF., AGE 31; high grade cars; good mechanic; careful, reliable driver; best refs. Ph. Superior 7565.

SITUATION WTD—JAP CHAUFFEUR, A1 mechanic, careful driver, with private family. K. KOMORI, 747 E. 36th-st., city.

SITUATION WTD—CHAUFFEUR, DISCHGD. soldier; 12 yrs.' exp.; ref. Address X 474, Tribune.

SITUATION WTD—CHAUFFEUR; COL.; 8 years' exp.; private family; ref. Doug. 6317.

SITUATION WTD — YOUNG COL. CHAUF. or porter; marr.; 7 yrs.' ref. 4532 Ind.-av. Drexel 1107.

SITUATION WTD—CHAUFF., A1 MECH.; 12 yrs.' exp. Packard, Loco., Pierce; A1 refs.; age 30; any part city, subs. Graceland 9920.

SITUATION WTD—CHAUFFEUR AND WIFE, cook; both A1; long exp.; best ref. 57 W. Schiller-st.

SITUATION WTD—YOUNG MAN, EX-SOLdier, exp. chauff. on high grade cars; private pref.; A1 ref. Address X 236, Tribune.

SITUATION WTD — CHAUFFEUR; REFS.; exp. C. S. BUSEY. Phone Douglas 7122.

SITUATION WTD—1ST CLASS COLORED chauffeur. Douglas 3944. Jerry Jones.

SITUATION WTD—COLORED CHAUFFEUR; can do repairs; 4 yrs.' exp. Kenw. 4114.

SITUATION WTD — CHAUFF.; A1; BEST ref. I. HUNTER, Douglas 576.

Janitors and Porters.

SITUATION WTD — JANITOR, EMPLOYED, wants office to care for in loop after 6 p. m. Address Y 187, Tribune.

SITUATION WTD — COL. PORTER; EXP.; first class. Douglas 1789.

SITUATION WTD—PORTER OR LUNCH...

WANTED—MALE HELP.

Stores and Offices.

BOOKKEEPER—TO TAKE CHARGE OF modest set of books in investment business; present bookkeeper joining government service; good opening for advancement; opportunity also to learn sales correspondence; in replying give education, experience, age, and salary expected at start. Address B 186, Tribune.

BOOKKEEPER—FOR ACCOUNTS PAYABLE ledger; neat and accurate at figures; unless you have actual experience in discounting and anticipating bills do not apply. Splendid opportunity for young man to gain experience in retail accounting. Liberal salary to start, advancement on merit.
KLEIN BROS., Halsted and 20th-sts.

BOOKKEEPER AND CASHIER

To take full charge in publishing house. Trial balance, balance sheet, controlling accounts; must have best references and furnish bond. Address P C 453, Tribune.

BOOKKEEPER — STEEL PRODUCTS MFG. concern wants man with a thorough knowledge of bookkeeping, income tax reports, etc. State age, past connections, salary; location near Cleveland. Address J N 27, Tribune.

BOOKKEEPER — FIRST CLASS, GENERAL, who can qualify for executive position with large institution; must be A1 man, with excellent past record. Call 1621 First Natl. Bank Bldg., between 11:30 and 4:30 today.

BRIGHT YOUNG MAN — GOOD AND HUSKY, to assist shipping clerk; must be intelligent. Apply 2658 W. 12th-st.

BRANCH OFFICE ACCOUNTANT.

Young man for very desirable permanent position in our eastern office; must be experienced, and possess a thorough knowledge of the theory and practice of accounting; the successful applicant will be given a month's training in our Chicago office before going east. Address P L 282, Tribune.

CLERK—YOUNG MAN, TO CHECK SELLING prices on orders for large wholesale grocery; ability to work rapidly and accurately is essential; salary moderate to start, with good prospects for advancement; state age and previous experience. Address A 594, Tribune.

CLERK

In insurance office; good penman; good at detail; excellent opportunity for young man, quick, active, and ambitious. Address P C 455, Tribune.

CLERK — ONE WHO UNDERSTANDS freight tariffs and can figure freight bills. Also knowledge of bookkeeping and invoices. Apply Bottling Dept., UNITED STATES BEVERAGE CO., Elston-av. and Snow-st.

CLERK — INTELLIGENT YOUNG MAN, TO work in traffic dept. of large commercial house; moderate salary to start, with good prospects for advancement; give age and previous exp. Address A 595, Tribune.

CLERK for FAMILY HOTEL.

State experience and references in reply. Address B 534, Tribune.

CLERK—STOCK RECORD AND ASSIST IN purch. dept. In reply state experience, salary, etc. Address S D 257, Tribune.

CLERK—NIGHT. APPLY NOONS, CHICAGO MILLS MOTEL, 428 S. Halsted.

COLLECTOR—WEST SIDE R. E. OFFICE; give age, salary, and experience. Address S D 292, Tribune.

CORRESPONDENT — SALES. YOUNG MAN who has had office experience in handling sale records and correspondence; must come well recommended. Call 1621 First Natl. Bank Bldg., between 11:30 and 4:30 today.

CORRESPONDENT.

Prefer applicant experienced in branch house dictation. References. Permanent. 1337 Washington-blvd.

COST CLERK—ONE FAMILiar with the Franklin Typo. standard cost system. Apply KIER LETTER SERVICE, 538 S. Clark-st.

COST CLERK—EXPERIENCED ON AUTOmobile costs; state age, experience and salary wanted. Address P L 284, Tribune.

COUNTRY PRICER—UNDER 40 YEARS OF age; must have good knowledge of wholesale drug game; good opportunity; permanent. Smith-Faus Drug Co., Salt Lake City, Utah.

CREDIT MAN—EXPERIENCED, FOR DEpartment store; state experience; give references; also salary expected. A. LIVINGSTON & SONS, South Side Square, Bloomington, Ill.

GENERAL OFFICE MAN—WITH KNOWLedge of accounting; state age, experience and salary wanted. Address P L 278, Tribune.

GENERAL OFFICE CLERK—RAPID PENman; good at figures; state age, experience, and salary. Address O P 416, Tribune.

GROCERY CLERK—WITH AUTO EXP. APply 602 S. Crawford-av.

GROCERY CLERK—$25. SCHURMAN, 253 W. 63d-st.

JUNIOR OFFICE CLERK—STATE AGE, EXperience and salary wanted. Address P L 277, Tribune.

LEDGER MAN.

Rapid, accurate worker. Apply to office manager, 12th floor, retail.
CARSON PIRIE SCOTT & CO.

MAN—YOUNG, IN WOOLEN DEPARTMENT, to lay out orders for large force of cutters. Unless your experience has been with a cut, trim, and make house in same capacity do not apply. This is a permanent position with the fastest growing cut, trim, and make house in the city; pays a good starting salary with unusual opportunity for advancement. Call or write in strict confidence.
IRA BARNETT & CO., Inc., 430 S. Green-st.

MAN—BRIGHT, ENERGETIC, CAPABLE, young, with high school training or better, who has had experience on machine shop production work or similar line; good opportunity for right person. Address S D 312, Tribune.

MAN—YOUNG, 18 YRS. OF AGE, FOR timekeeper; must have 2 yrs. high school education; good opportunity for advancement. CONLON ELECTRIC WASHER, 312 N. May-st.

MAN—FOR BOOKKEEPING AND GENERAL office work; steady position with opportunity for advancement. Apply Fuehr & Stemmer Piano Co., 18 E. 24th-st.

MAN—YOUNG, FOR ENTERING ORDERS in printing and engraving department; state in own handwriting age, experience, and salary. Phenix Engraving Co., 32 S. Clark-st.

MAN—FOR STOCK CLERK AT PARTS dept. counter of large Ford Agency. Must have auto experience. Rue Motor Co., 2441 Michigan-av.

MAN—NEAT APPEARING, YOUNG, FOR office and general work; good chance for advancement; give age, salary, and phone no. Address E 329, Tribune.

MAN—BRIGHT, YOUNG, 16 TO 18, FOR ledger work; good chance for advancement. P. A. STARCK PIANO CO., 210 S. Wabash-av.

MAN—YOUNG, FOR WORK IN STOCKroom; write plain hand and know how to figure. Cable Piano Co., 2214 S. Paulina-st.

MEN—STRONG AND ACTIVE, EXPERIENCED IN GROCERY STOCK, FOR GENERAL ORDER FILLING IN CEREAL DEPARTMENT. APPLY JOHN SEXTON & CO., 352 W. ILLINOIS-ST.

PROGRESSIVE COMPANY DEALING IN automobile tires has opening in its general sales office for a man with some experience in handling sales statistics; must have sales viewpoint, analytical mind and ability to do constructive work in trade research; age 25 to 35 years; make your reply a good sales letter, giving full details of previous experience and present salary. Address X P 181, Tribune.

SALESMEN—EXPERIENCED men's clothing, for Saturday afternoons. Address P L 223, Tribune.

SALESMAN—EXPERIENCED MEN'S FURnishing; for loop store; give full particulars, experience, reference, and salary expected. Address A 506, Tribune.

SHIPPING CLERK—WITH express parcel post experience in auto parts. See MR. ROSEN, 2338 Indiana-av.

SHIPPING CLERK—WITH EXPERIENCE IN furniture or store fixture line; good opportunity for willing worker. JAC. LEDERER, INC., 644 W. Madison-st.

STENOGRAPHER—RAPID AND ACCURATE, also assist in general office work; permanent position; good future for one thoroughly experienced; state age, experience, salary, and phone number. Address P K 270, Tribune.

STENOGRAPHER—RAILROAD TRAFFIC OR export experience; good prospects and salary; give last three employers and salary. Address P L 288, Tribune.

Stock Clerk—With Experience in Packing Business.

Must be able to handle large volume of work; good chance for advancement; state age, experience, and salary expected. Address P L 145, Tribune.

TELLER — STEADY AND RELIABLE young man, receiving teller, outlying bank. State experience. Address S D 247, Tribune.

YOUNG MEN to Learn Steel Business.

A large, old established concern, dealing in heavy iron and steel products, has several openings for high school graduates, recently out of school; offers early advancement with a future and splendid opportunity to learn the steel business; state age, give references, phone number. Address O P 415, Tribune.

Executives and Managers.

BUYER—FOR COTTON GOODS, LINENS, curtains, and draperies; large department store. LEDERER CO., 9100 Commercial-av.

BUYER—EXPERIENCED, MAN OR WOMAN for large waist department in southern department store. Address J S 24, Tribune.

WANTED—MALE HELP.

Executives and Managers.

WANTED—SALES MANAGER by old established concern to take charge of Chicago sales force selling nationally advertised products and call on wholesale grocers; prefer man with experience as salesman and executive and acquaintance with city jobbers; salary and bonus. Address S D 259, Tribune.

ASSISTANT ADVERTISING MANAGER WANTED.

One of Chicago's foremost department stores offers an energetic man an exceptional opportunity for advancement. Must be able to write forcible department store copy. State fully experience, references, age, salary expected, etc. Address S D 291, Tribune.

OFFICE EXECUTIVE.

Credits, collections, knowledge of accounting; give full details, salary expected. Address P C 457, Tribune.

MANAGER CLOAK AND SUIT.

Live manager for Cloak and Suit Store outside Chicago; must be good salesman, advertiser, and know how to handle help. Good opportunity for right party. Give full particulars. Address S D 239, Tribune.

ADVERTISING MANAGER—For large department store outside the loop. Address P L 121, Tribune.

EXECUTIVE—WITH MANAGERIAL EXPErience, by mfg. concern; must be good accountant, have good business experience, and able to get results; best of references required; only experienced applicant need apply. Call 1621 First Natl. Bank Bldg., between 11:30 and 4:30 today.

EXECUTIVE—OFFICE MAN, FAMILIAR with business affairs, good accountant and able to employ and handle office force; experience necessary for interview; state fully qualification, age, etc. Replies confidential. Address S D 250, Tribune.

MAN—AMBITIOUS, VERSATILE, DIPLOmatic young man possessing complete knowledge of sales organization, routine, and splendid correspondent. Inquire JAY C. WILLIAMS, La Salle Hotel, Wednesday night and Thursday.

AUDITOR—TRAVELING, WITH EXECUTIVE ability, by large concern; one who can handle office help and has good knowledge of higher accounting; excellent future for right party. Call 1621 First Natl. Bank Bldg., between 11:30 and 4:30 today.

MAN—EXPERIENCED, FOR ASSISTANT sales manager, in large packing house; must be a live wire and good correspondent; give telephone number and references. Address P L 294, Tribune.

BUYERS—EXPERIENCED; MEN OR WOMen, for muslin underwear, house dresses and infants' departments, for large southern department store. Address J S 23, Tribune.

STRONG, WELL EDUCATED YOUNG OFfice manager in a financial house of 500; salary $3,000 to $4,000; give full particulars in own hand. Address Y 120, Tribune.

Boys—Office and Factory.

Bank in Downtown District

has openings for bright, energetic boys, 14 to 16 years of age; splendid opportunities for advancement to the right sort. Address A 398, Tribune.

BOYS 16 YEARS OLD FOR light factory work in our lamp department stock room.
Employment Bureau,
COMMONWEALTH EDISON COMPANY,
72 W. Adams-st.

BOYS—16 YEARS OF AGE OR over for clerical work, $10 to $12 per week to start; splendid future for right boys. Reply giving full particulars. Address P C 118, Tribune.

BOY

Over 16 years old to assist in shipping room and make special deliveries.
LOREN MILLER & CO.,
4722 Broadway.

BOYS—FOR FACTORY work; must be 16 years old; $10 to start.
GAW O'HARA ENVELOPE CO.,
500 N. Sacramento-blvd.

BOYS—AMBITIOUS, FOR office work; will receive personal attention in training.
SPRAGUE, WARNER & CO.,
600 W. Erie-st.

BOY—FOR ACCOUNTING WORK; MUST BE NEAT, ACCURATE, AND GOOD AT FIGURES. FINE OPPORTUNITY TO LEARN ACCOUNTING. ASK FOR MR. SHORT. WESTERN ELECTRIC COMPANY, INC., 500 S. CLINTON-ST.

BOYS—16 YRS. OF AGE AND OVER, TO LEARN THE WHOLESALE GROCERY BUSINESS. GOOD STARTING SALARY AND GOOD OPPORTUNITY FOR ADVANCEMENT. APPLY JOHN SEXTON CO., 352 W. ILLINOIS-ST.

BOY—FOR OUR MAILING DEPT., BRIGHT, energetic young fellow of at least 16; will find this a desirable opening. See office mgr. H. W. JOHNS MANVILLE CO., 1737 S. Michigan-av.

BOY—ABOUT 17 YEARS OF AGE, FOR general office work; must be grammar school graduate and write fair hand; good chance for advancement. Latham Machinery Co., Fulton and Ann-sts.

BOYS

To wash prints. Come ready for work.
STADLER PHOTOGRAPHING CO.,
1322 S. Wabash-av.

BOY—ABOUT 15; BRIGHT, NEAT, AND clean; for office work; $8; hours 8:45 to 5 and 1 o'clock Saturdays; advancement; must have school certificate. Address S D 225, Tribune.

BOYS—14 YEARS OLD OR OVER, FOR VARIOUS OFFICE POSITIONS. GRAMMAR SCHOOL GRADUATES; EXCELLENT CHANCE FOR ADVANCEMENT. APPLY 500 S. CLINTON-ST.

BOY — OVER 16 YEARS; FOR OFFICE work in cost and accounting department large machinery manufacturing concern, West Side; fine opportunity. Address P L 175, Tribune.

BOY—ABOUT 16, HAVING HAD 2 OR MORE years' high school; opportunity for bright boy with steel company. 1850 McCormick Bldg.

BOY—OFFICE AND ERRAND; MUST COME well recommended; wages $14 week. Apply at Chicago Bearing Metal Co., 2234 W. 43d, near Western-av.

BOYS—MESSENGER; AGE 16 TO 18; FOR West Side factory; must show birth certificate that you are past 16 years. Apply at R. 856, 29 S. La Salle-st.

BOY—OVER 16 YEARS OF AGE, TO WORK in testing room on electric motors; prefer boy who has electrical ability; good chance for advancement. Address P L 293, Tribune.

BOY—16 OR 18. UNUSUAL OPPORTUNITY for bright boy in auditing department. See Mr. Goodrich, 10th floor Monadnock Bldg. GENERAL ELECTRIC CO.

BOYS—FOR LIGHT MFG.; MUST BE OVER 16; wages $10 to $12; time and one-half for overtime. Apply The Toy Tinkers, 721 Custer-av., Evanston.

BOY—16 YEARS OR OVER, FOR STOCK and motor assembling, good chance. Holtzer-Cabot Electric Co., 6161 S. State-st.

BOYS—ERRAND, MATERIAL AND APprentice boy, $10 to $12 for 44 hour week. Chance for advancement. 322 Sherman-st.

BOYS—THAT ARE GOOD HUSTLERS; AGES 12-18. Apply 9:30-5 p. m. Room 1215 Reliance Bldg., 32 N. State-st.

BOY—FOR LIGHT FACTORY WORK, OVER 16; $10 week. Room 1011, 189 W. Madison-st.

BOY—15 TO 17 YEARS OLD; GOOD CHANCE for advancement. See Mr. Goodrich, 10th floor Monadnock Bldg., General Electric Co.

BOY—ABOUT 15 YEARS, FOR ERRAND and office work in wholesale house. Apply PITKEN & BROOKS, 10 E. Lake-st.

BOYS OR YOUNG MEN—TO LEARN EXCELlent trade. JAHN & OLLIER ENGRAVING CO., 554 W. Adams-st.

BOYS—TO TAKE CARE OF PACKERS ON folding machines. Apply BROCK & RANKIN, 619 S. La Salle-st., 4th floor.

BOYS—14 TO 16 OR OVER; FOR LIGHT machine work; $8 per week to start. HILDEBRAND & CO., 934 North-av.

BOY—BRIGHT, FOR LAW OFFICE. ROOM 801, 110 S. Dearborn-st.

BOY—FOR ERRANDS AND OFFICE WORK. Call 171 W. Randolph-st.

BOY—16 YRS. OF AGE, FOR LIGHT WORK in meat market. LEVI, 233 E. 61st-st.

BOYS—IN BOX AND SCALE DEPT., WHOLEsale paper house. 223 W. Monroe-st.

WANTED—MALE HELP.

Boys—Office and Factory.

BOYS,

16 TO 18 YEARS OLD.

WE HAVE SEVERAL OPENINGS IN OUR MERCHANDISE AND SHIPPING DEPTS. FOR BOYS WHO HAVE HAD A GRAMMAR SCHOOL EDUCATION AND WHO ARE ANXIOUS TO SECURE WORK WITH A FAST GROWING COMPANY WHICH GIVES AUTOMATIC ADVANCEMENT.

CHICAGO MAIL ORDER CO.,
2611 INDIANA-AV.

BOYS,

14 to 16 years of age, for light office work; also for messengers; good salary to start and rapid advancement for those deserving.
SPIEGEL-MAY-STERN CO.,
1061 W. 35th-st.

BOY—FOR OFFICE AND ERrands; must be 16 years of age or over; knowledge of typewriter helpful; good opportunity for bright boy; salary to start $12.
Heath & Milligan Mfg. Co.,
1833 Seward-st.

BOYS FROM 14 TO 16 years for office and messenger work. Good opportunity for bright boys.
Employment Bureau,
COMMONWEALTH EDISON COMPANY,
72 W. Adams-st.

BOY—FOR GENERAL OFfice work; must be grammar school graduate; excellent opportunity to work into sales end of rapidly growing corporation.
CONSOLIDATED WAFER CO.,
2622 Shields-av.

BOY—16 OR OVER,

to begin in office of electric machinery firm. Bright boy will have good opportunity for the future. Apply
GOODMAN MFG. CO.,
4834 S. Halsted-st.

BRIGHT BOY

For advertising dept.
Apply Advertising
Dept., 14th floor.
MANDEL BROTHERS.

ERRAND BOYS.

Apply
O'CONNOR & GOLDBERG,
115 S. Dearborn.
Mr. Podesta.

OFFICE BOY—OVER 15 years of age, to work in advertising department.
LINK BELT CO.,
329 W. 39th-st.

OFFICE BOYS.

Grammar school grade; must be over 16 yrs. of age. Apply today before noon.
CRANE CO.,
836 S. Michigan-av.

OFFICE BOY—FOR PUBLISHING CONcern; permanent position. Call nine A. M., 1570 Old Colony Building.

STOCK BOYS AND ORDER CLERKS—OVER 16 years of age. CLUETT, PEABODY & CO., 500 S. Franklin.

TYPIST—BOY OVER 16. R. WILLIAMSON & CO., 601 W. Washington.

YOUTH—ABOUT 16 YEARS OLD, TO LEARN real estate business; must be clean, bright American lad; splendid future. Apply at 8 a. m., Mr. Dowling.
FRED'K H. BARTLETT & CO.,
69 W. Washington-st.

Professions and Trades.

A GOOD OPPORTUNITY.

WE HAVE A VERY INTERESTING PROPOSITION TO MAKE A GOOD RETOUCHER WHO IS CAPABLE OF HANDLING ART DEPT. WE CAN ALSO USE A GOOD SOLICITOR. IF YOU ARE CAPABLE AND CAN FURNISH REFERENCES WRITE US.
THE YOUNGSTOWN ENGRAVING CO.,
YOUNGSTOWN, OHIO.

ADVERTISING ASSISTANT

for service department of a technical publication, who has the proven or latent ability to comprehend the principles of mechanical apparatus, find the overmastering idea in it, visualize advertisements, and write copy that will move men's minds; careful attention will be given to your reply, stating qualifications, age, and salary expected. Address S D 304, Tribune.

ADJUSTERS—ON HIGH speed manufacturing sewing machines; only first class mechanics need reply; state age, experience, and salary expected. Address P L 283, Tribune.

ALL KINDS HELP WANTED—STEADY EMployment. Aetna Portland Cement Company, Fenton, Mich.

ARCHITECTURAL DRAFTSMAN.

Man wanted for house plans on estimating; must be able to figure bills of material. Call at once or write, stating fully your qualifications.

SEARS, ROEBUCK & CO.,
Homan-av. and Arthington-st.

ARCHITECTURAL DRAFTSMEN — FIRST class; good pay. Apply at George Batten Company, 332 S. Michigan, Tuesday afternoon April 22, and Wednesday, April 23.

ARCHITECTURAL DRAFTSMAN—GIVE EXperience, reference, salary expected; prefer one who can make pencil prospectives. Address Y 526, Tribune.

ARCHITECTURAL DRAFTSMAN—EXPERIenced. DIPPOLD, 4747 Cottage Grove.

ARTIST WANTED

By one of largest rubber manufacturing companies in Akron, Ohio. Must be good pen and ink figure man, with experience in drawing newspaper and magazine advertisements; position permanent; give full particulars of experience, in confidence. Address J K 49, Tribune.

ARTIST — WHO CAN PRODUCE HIGH class commercial portraits, desiring southern permanency, will please communicate with GA. ART SUPPLY CO., 65 S. Broad-st., Atlanta, Ga.

WANTED—MALE HELP.

Professions and Trades.

ARTIST — A1 PEN AND INK; MUST PROduce first class line of general engraving house work; lettering and designing for labels, covers, ads, etc.; bring samples. BOECKLEN BROS., 538 S. Clark, Rm. 878.

ARTIST — SKETCH; MUST BE EXPERIenced on labels and able to do both picture work and lettering. Apply American Can Co., 1834 Clybourn-av.

ARTIST, ALSO PHOTOGRAPHER—FOR photo-engraving department. DOW-GRISCOM CO., Chattanooga, Tenn.

ASSEMBLERS.

Telephone switchboard. Experienced. Apply
AMERICAN ELECTRIC CO.,
6401 S. State-st.

ASSEMBLER—CHANDELIER; FOR WIRING and assembling gas and electric lighting fixtures. Write, stating experience and salary desired. Address S L 357, Tribune.

ASSISTANT ENGINEER — WITH EXPERIence in paving construction and inspection; must be fair draftsman; out-of-town work; pay in proportion to experiences and references. Address J S 33, Tribune.

ARTIST—BEN DAY OR LITHOGRAPHER. One able to use Ben Day machine. JAHN & OLLIER ENGRAVING CO., 554 W. Adams.

AUTOMATIC SCREW MAchine operators—On Browne & Sharp machine; only first class operators need apply.
H. G. SAAL CO.,
4410 Ravenswood-av.

AUTO TRIMMERS—THOROUGHLY EXPERIENCED MEN, ON TOPS, SLIP COVERS, AND CARPETS; STEADY WORK; GOOD WAGES.
MAGNETIC MOTOR CORP.,
2521 CALUMET-AV.

AUTOMATIC SCREW MACHINE OPERATORS

for Brown & Sharpe machines; night work; good wages; steady employment.
CASEY-HUDSON CO.,
361 E. Ohio-st.
Ask for MR. HESSE.

Automobile Woodworker.

First class man; experienced on repair work, on high grade limousine bodies. Apply at once. 435 Plymouth-ct.

AUTO REPAIR MAN,

First class; at least 5 years' experience; married man, with good set of tools. See Manager, 435 Plymouth-ct.

AUTO WASHER—COLORED; EXPERIENCed; married man; must be hustler and know how to wash high class cars; day work; good job for right man. See MR. HULRBURT, 435 Plymouth-ct.

AUTO RADIATOR AND FENDER REPAIR Man—Steady work. Apply ATLAS CORP., 2326 Indiana-av. Mr. Butler.

AUTOMOBILE REPAIR MAN—1ST CLASS only. 1201 W. Lake-st.

BENCH HANDS, LATHE HANDS, FILERS (ROUGH), COATERS (ENAMELERS), HAND SCREW MACHINE OPERATORS.
Apply
EXCELSIOR MOTOR MFG. & SUPPLY CO.,
1820 N. Lawndale-av.

BLACKSMITH—FIRST CLASS; GOOD PAY, and who can qualify as a band musician. Write R. C. BROGMUS, Alta, Iowa.

BLUE PRINTER.

Young man, experienced on Pease machine. Chicago Blue Print, 68 W. Washington.

BODY FINISHERS AND COLOR VARNISHers—First class; best wages paid in town. Studebaker Bldg., 20th and Michigan-av., Sixth Floor.

BOOKBINDER — BLANK BOOK FINISHER and forwarder. H. J. ARMSTRONG & CO., 538 S. Clark-st.

BRICKLAYERS—25. APPLY GENERAL Construction Co., Rm. 502 Gary Theater Bldg., Gary, Ind.

BUSHELMAN.

Salary $25; steady work; good working conditions. Apply Room 600 Republic Bldg., 209 S. STATE-ST.

BUSHELMEN — SEVERAL; PERMANENT positions; highest salaries paid. Apply 8 to 10 a. m., superintendent's office, 8th floor, THE HUB. HENRY C. LYTTON & SONS.

BUSHELMAN AND PRESSER—ON HOFFMAN MACHINE. ADAMS & PIGOTT, 3141 WABASH-AV.

BUSHELMAN. NORTHWESTERN UNION TAILORS, 803 W. Madison.

CABINET MAKERS and machine men.
La Salle Woodworking Co.,
23d and La Salle-sts.

CABINETMAKER — STEADY WORK. Address Pfund Bros. Mfg. Co., Lincoln, Ill.

CARPENTERS—ON PORTABLE HOUSES and garages; clean, light factory work. Come with tools prepared to start; steady employment for good men. Ask for Mr. Nicholas. Harris Bros. Co. [Yards], 35th and Iron-sts.

CARPENTER—ALL AROUND, HOUSE, ASK for Mr. Wilson, Studebaker Corp., 2036 Michigan-av.

CHAUFFEURS.

Married men with at least 3 years' Chicago experience. Must know city well and have city license. Truck drivers need not apply. See MANAGER, 435 Plymouth-ct.

CHAUFFEUR—EXPERIENCED; MUST HAVE best of references, to drive to New York city with owner; good salary, and return r. r. fare and all expenses paid. GARFIELD MOTOR SALES CO., 49 E. Garfield-blvd.

CHAUFFEUR — PLEASURE CAR. BRING references. C. H. ANDERSON, 1010 Corn Exchange.

CHEF—EXPERIENCED, FOR COUNTRY club; must be able to bake; $150 per month; season May 1st till Sept. 1st. Phone Douglas 4419 for interview. CAMPBELL, 3527 Cottage Grove-av.

CHEMIST—COLLEGE GRADUATE, EXPERIenced, preferrably in food and beverage; excellent opportunity. Address X 89, Tribune.

COATMAKERS—CUSTOM; SEVERAL; TO work on alteration work; will give permanent positions and will pay highest salaries to a few good men. Apply 8 to 10 a. m., Superintendent's office, 8th floor, THE HUB. HENRY C. LYTON & SONS.

COPY WRITER WANTED.

Experienced man capable of writing live, vigorous copy on farm mortgages, investment securities, bank and trust company service. Permanent position at a good salary with a substantial organization. H. B. CRADDICK, 1004-5-6-7-8 First National-Soo Bldg., Minneapolis.

COMPOSITOR.

Two-thirder, one with 2 or 3 years' experience; private plant; steady position. See MR. BEHM.
HEATH & MILLIGAN MFG. CO., 1834 S. Canal-st.

COMPOSITORS.

Must have some experience; good chance for advancement. Address P C 72, Tribune.

COMPOSITORS—3 GOOD MEN. T. MONSEN & SON, 230 W. Huron.

CORSET CUTTER—EXPERIENCED. LORETTE CORSET CO., 500 S. Throop.

CREAM MAKER—EXPERIENCED, CANDY factory, North Side; excellent prospects for good man, who can handle help; state experience and salary. Address S D 219, Tribune.

CUTTERS,

experienced on dresses.
Best of wages.
Bonus paid on earnings.
Free medical attention.
Steady employment.
MITCHELL BROS. CO.,
325 W. Adams-st.

CUTTERS—ON DRESSES.

Steady employment
Guaranteed.
44 hour week.
$35 a week.
Address P C 102, Tribune.

CUTTERS AND OUTSIDE LASTERS—EXP. on men's high grade shoes. Rm. 19, 156 N. La Salle. Call 8:30 to 11 a. m.

WANTED—MALE HELP.

Professions and Trades.

CUTTER—ACETYLENE, FOR SCRAP IRON yards; must have experience. Apply LEOPOLD COHEN IRON CO., 31st and Homan-av.

DENTAL LABORATORY MEN—ONE FIRST class plate man. One all round man. Permanent position. Good salary to right man. Address P. O. 937, Des Moines, Ia.

DESIGNING ENGINEER.

Designing mechanical engineer for special work, capable of taking full charge of engineering department. Address P A 215, Tribune.

DIE SINKERS—FIRST CLASS MECHANICS on drop forge work; good working conditions, clean, wholesome city; good wages. Write or wire Western Drop Forge Company, Marion, Indiana.

DOCTOR—REGISTERED ILL.; GOOD HABits; attractive proposition; state details in letter. Address A 372, Tribune.

DRAFTSMEN.

We need 2 good draftsmen familiar with elevating and conveying machinery and structural steel. See R. H. PETERSON, Chief Engineer, WELLER MFG. CO., 1856 N. Kostner-av.

DRAFTSMAN

Familiar with grain elevator, feed mills, malt house, elevating and conveying machinery. State age and experience. Salary $180 to $200. Address P C 133, Tribune.

DRAFTSMAN—ARCHITECTURAL, EXPERIenced, to design garages, store buildings, etc.; must have good artistic ability; position permanent; state age, experience, references, telephone number. Address J K 50, Tribune.

DRAFTSMAN—ABOUT 10 YEARS' EXPERIence, familiar with shipbuilding machinery. PARISH SUPPLY AND MFG. CO., 2856 Quinn-st.

DRAFTSMAN — ARCHITECTURAL; MUST be 1st class man on working drawings; state experience and salary wanted. Address P K 493, Tribune.

DRAFTSMAN—EXPERIENCED ON LIGHT and power, switchboards, panel boards, and steel cabinets; state experience and salary. Address S D 104, Tribune.

DRAFTSMAN—FOR BUNGALOW, RESIdence, and flat bldgs. Apply 1526 Devon.

ELECTRICAL ENGINEERS—ENGINEERING graduates, on distribution and other lines of engineering work.
Employment Bureau,
COMMONWEALTH EDISON CO.,
72 W. Adams-st.

ELECTRICAL—EXPERIENCED ON LIGHT and power, switch and panel boards; must be capable of estimating and calling on trade; state experience and salary. Address S D 112, Tribune.

ELECTRICAL CRANE OPERATOR—STEADY work; good pay. Aetna Portland Cement Co., Fenton, Mich.

ELECTRICIAN — TO TAKE CHARGE OF electrical work at cement plant. Aetna Portland Cement Co., Fenton, Mich.

ENGRAVER—ON CELLUloid. Apply 2d floor.
MORRIS, MANN & REILLY,
111 S. Wells.

ESTIMATOR—FOR STEAM FITTING AND power piping; Detroit firm; plumbing knowledge desirable; want thoroughly experienced and high grade man. State previous employment, age, salary expected, references, and personal details in first letter. Address P. O. Box 305, Detroit, Mich.

ESTIMATOR—ON LUMBER AND MILL work; must be familiar with building material, house plans, and lumber supplies. Write, stating in full qualifications and experience. Address S L 56, Tribune.

ESTIMATOR — EXPERIENCED ON ELECtric light and power switchboards, panel boards and steel cabinets; state experience and salary. Address S D 103, Tribune.

EXPERIENCED AUTO BODY builders, framers, door hangers, sheet metal men, varnishers, varnish rubbers, trimmers and top builders.
MITCHELL MOTORS CO., INC.,
Center-st. and Washington-av.,
Racine, Wis.

FINISHER—ON WOODWORK. JAC. LEDERER, INC., 644 W. Madison-st.

FOUNDRY FLASK CARPENTERS — MUST have experience. Apply Standard Steel Castings Co., 5939 W. 66th-st.

FIRST CLASS MACHINIST.

Man of wide experience in overhauling high grade machine tools. Give all particulars in answer as to age, experience and wages expected. Address P L 544, Tribune.

FLOOR MAN—EXPERIENCED; MUST BE sober and honest and have good references; married man preferred. See MR. HURLBURT, 435 Plymouth-ct.

FOREMAN—FOR FACTORY MANUFACTURing a line of metal display fixtures and all kinds of metal specialties; located in St. Louis; must understand polishing, plating, punch press work, and general metal specialty manufacturing; state age, experience, wages wanted, phone number, and if willing to leave city; all replies strictly confidential. Address B 472, Tribune.

FOREMAN

for machine shop employing about 20 men, doing stamping, screw machine work and general mfg.; must be a good toolmaker and not afraid of work; good opportunity; mention age, salary expected and experience in detail. Address B 349, Tribune.

GORDON FEEDERS

for night work; highest wages. Apply D. F. KELLER & CO., 621 Plymouth-ct.

HARNESS REPAIR MAN—75 E. South Water-st. A. T. WILLETT CO.

INSTRUMENT MAKERS,

Glass bevelers,
and brace makers.
9 hour day.
FRANK S. BETZ CO.,
Hammond, Ind.

JANITOR—POLISH OR BOHEMIAN. LOOP OFFICE BLDG.; $18 WK. CALL BET. 8:30 AND 11 A. M. 156 N. LA SALLE.R.19.

LAYER OUT—FOR SHEET METAL WORK, experienced in elevating and conveying machinery. SKILLEN & RICHARDS MFG. CO., 4520 Cortland-st.

LETTER DESIGNER—FOR CARDBOARD and metal signs. Give experience, age; state whether married and salary desired. Good steady job for right person. S. E. Godden, 400 Hartman Bldg., Columbus, O.

LINOTYPE OPERATORS—WE HAVE AN exceptional proposition for an operator who can set 6,000 ems per hour. Apply R. R. DONNELLEY & SONS COMPANY, 731 Plymouth-ct.

LINOTYPE OPERATORS—WE HAVE AN exceptional proposition for an operator who can set 6,000 ems per hour. Apply R. R. DONNELLEY & SONS COMPANY, 731 Plymouth-ct

LIMOUSINE WOOD BODY builders—Who desire to better their wage and living conditions, call at 1356 Michigan-av., between 1 and 5 p. m., Wednesday, Thursday, and Friday, or phone Calumet 6652 for appointment. Ask for Mr. Brookfield. Investigate this opportunity.

MACHINE SHOP FOREMAN

Who has had ice machine exper.; must be temperate, ambitious, able to handle men, and one who will not shirk responsibility; give full details. Address X 459, Tribune.

MACHINISTS — SEVERAL, FIRST CLASS. NONUNION; 8 HOUR DAY. NO LABOR TROUBLE. PERMANENT JOB IN MODERN PLANT. WRITE EXPERIENCE AND RATE EXPECTED. BOX 905, BIRMINGHAM, ALA.

MACHINISTS—SEVERAL, AT ONCE; MUST BE ALL AROUND, EXPERIENCED MEN; BEST WAGES. R. 19, 156 N. LA SALLE. CALL BET. 8:30 AND 11 A. M.

MAN—EXPERIENCED IN CAN MAKING, TO take position as foreman in small can factory; must be able to set dies. 127 S. Green-st., 2d floor. Ph. Monroe 1059.

WANTED—MALE HELP.

Professions and Trades.

MACHINE DESIGNERS.

High grade designers for inventions work on devices similar to typewriters, adding machines, meters, etc. To men who have proven their ability in this line, and know they can give satisfaction, we offer permanent positions in a modern plant, in a city where living conditions are very much above the average. You should state fully in your first letter the kind of experience you have had in this line of work and where. State your age, nationality, education, and salary expected, as well as other facts about yourself, which would assist us in determining your qualifications for one of these positions. All communications will be held strictly confidential.
PIERSON TELEGRAPH TRANSMITTER CO.,
TOPEKA, KANSAS.

MAN—WHO CAN DO FURNITURE REPAIRing and refinishing; out of town work. Call Seeley 4931 between 4 and 6 p. m.

MAN—TO DO UPHOLSTERING, CARPET laying and shade hanging; out of town work. Call Seeley 4931 between 4 and 6 p.m.

MAN—TO OPERATE UNIVERSAL TYPE casting machine. Address P L 547, Tribune.

MECHANICS—ATTENTION; TOOLMAKERS, diemakers, tool designers, lathe, planer, shaper, milling and other machine hands experienced on tool work, tool grinders, hardeners, blacksmiths; all around machinists, bench hands, lathe, planer, milling, shaper other hand and automatic screw machine shop and production work; monitor, Acme, Brown and Sharpe, Warner & Swasey, and other hand and automatic screw matchine operators; first class machine and die setters; wood and metal pattern makers, assemblers, bearing scrapers, inspectors, millwrights, automobile repairmen, riveters, solderers, welders, drop forge hammermen, polishers, buffers, boiler makers, chippers, light and heavy sheet metal workers, tinsmiths, copper smiths, angle smiths, structural iron workers for shop work; cabinet makers, automobile body builders, auto door hangers, bumpers, panelers, finishers, painters, varnishers, stripers, glaziers, trimmers, backhangers, cushion makers; carpenters, bricklayers, plumbers, steamfitters, painters, plasterers, electricians; intelligent American handy men without definite trades, but willing to work. Special consideration given to applications from returned soldiers. Box 85, Detroit, Mich.

MECHANIC'S HELPER—ONE WHO HAS HAD SOME EXPERIENCE ON AUTOMOBILES.
MAGNETIC MOTOR CORP.,
2521 Calumet-av.

MECHANICS—FIRST CLASS GAS CAR MEN; GOOD WAGES. SEE McDOWELL.
MAGNETIC MOTORS CORP.,
2521 CALUMET-AV.

MECHANIC—EXPERIENCED, ON STARTing, lighting, and ignition equipment for motor cars; state experience and salary expected. Address P K 380, Tribune.

MECHANIC — FIRST CLASS, ON DODGE cars; good wages, steady work. 1624 W. Madison-st.

MEN—3 WANTED TO ASsemble phonograph parts. Experience not necessary in this one line. Apply to Mr. McDermott.
CHAS. H. ELTING & CO.,
1516 S. Wabash-av.

MEN—WHO CAN CLIMB STEEL WORKS and work on roofs; none but men with foremanship ability need apply. Address P X 394, Tribune.

MEN—FOR STORAGE BATTERY WORK. Perfection Storage Battery Co., 500 E. 40th-st.

Milling Machine Operators,

Experienced. Apply GILL MFG. CO., 351 W. 59th-st.

MILLWRIGHT—EXP.; STEADY JOB; MUST have clean record. R. 19, 156 N. La Salle. Call bet. 8:30 to 11:30 a. m.

MOLDERS.

Brass foundry; bench and squeezer; steady work; good pay and bonus.
FINDERSEN & KROPF MFG. CO.,
2559 W. 21st-st.

MOLDER—MACHINE, FOR BRASS FOUNdry. Fidelity Brass Mfg. Co., 1001 Washington-blvd.

MUSICIANS — FOR THE BAND—14TH Field Artillery; good performers on all instruments; excellent regiment and duties purely musical. Address communications to Lieut. R. B. MacNew, Band Leader, Fort Sill, Okla.

NAILERS AND PACKERS—On wooden shipping cases. Apply Mr. Beiersdorf, CHANNELL CHEM. CO., 1419 Carroll-av.

NAILERS — EXPERIENCED crating and packing.
HURLEY MACHINE CO.,
54th-av. and 22d-st., Cicero.

NICKEL PLATER AND POLISHER—MUST be first class man. 3905 Langley-av.

OPTICAL SURFACE GRINDer for wholesale house.
SWARTCHILD & CO.,
29 E. Madison.

OPERATORS—TO SEW ON CANVASS; light work; good wages. Apply 59 W. Lake-st., 2d floor.

OPERATORS—PUNCH PRESS, 1ST CLASS, willing workers. R. 726, 9 S. Clinton.

ORGANIST-CHORISTER—MUST BE EXPErienced and good business church musician. State salary expected. Prefer member Christian church. PastorChristian church, Bartlesville, Okla.

OXYGEN ACETYLENE WELDERS—TWO, experienced in steel welding. CLINTON REFRIGERATING CO., Clinton, Ia.

PAINTERS.

At once; maintenance work; steady; good pay. Call 5349 Sheridan-rd.

PAINTERS AND PAPERHANGERS—UNION. Apply Wednesday at The Oakdale, n. e. cor. Harvey-av. and Pleasant-st., Oak Park. Phone Oak Park 102.

PAINTER—TO WORK IN CHURCH; STEADY work. Call at 7 p. m. I. STOLL, 17 W. Schiller-st., Chicago.

PAINTERS AND PAPER HANGERS—CALL 7:30 mornings. LEO FABIAN, 4550 Cottage Grove-av. Oakland 1452.

PAINTERS — 3927 N. PAULINA-ST. SLADKY.

PAPER HANGER—PAINTER AND ALL around man. Work all year around. Call between 6 and 7:30 p. m. H. J. DE FEO, 1301 Gilpin-pl., 1st floor.

PAPER HANGER—GOOD, RELIABLE, FOR work at Crown Point, Ind. Highest wages paid. Telephone Superior 7940 or call at WOOD & CO., 1318 N. Clark-st.

PAPER CUTTER—EXPERIENCED ON ALL kinds of printed flat stock. 5th floor, 351 W. Chicago-av.

PIANO SIDE GLUERS

And varnishers; steady work; highest wages. P. A. Starck Piano Co. Factory, 39th-st. and Ashland-av.

PIANO COARSE RUBBERS — STEADY work; top wages. Apply Room 1200 Republic Bldg.

PRESSMEN—LITHO., FLAT BED, MEMBER of the S. A.; out of town work; those understanding Decalcomania preferred. Address P L 181, Tribune.

PRESSER—ON HOFFMAN MACHINE; GOOD pay to the right man. Call at once. 3511 S. Halsted-st.

PRESSMAN—GORDON; 1ST CLASS; UNION; must understand Miller feeder. JOYCE, KANE & ALBRECHT CO., 522 S. Clinton.

PRESSMAN—CYLINDER, PRIVATE PLANT, $22 to start. 3925 Calumet-av.

PRINTING LAYOUT MAN.

Must be familiar with standard printing shop practice, able to estimate time, and should have some clerical experience.
WESTERN ELECTRIC CO., INC.,
48th-av. and 24th-st.

PRINTERS—PROOFREADERS THOROUGHly experienced in proofreading with thorough knowledge of printing trade. We have a good proposition for 2 men of this description. Apply R. R. DONNELLEY & SONS COMPANY, 731 Plymouth court.

PRINTER OR CYLINDER FEEDER — WHO can run power cutter and fill in as shipping clerk; good chance for live young man; 48 hours. Apply Twentieth Century Press, 24 S. Clinton.

SHIP RIVETING FOREMAN — EXPERIenced; also superintendent on ship construction. Address J S 45, Tribune.

SET-UP MEN AND AUTOmatic screw machine operators wanted.
TOP WAGES.
NATIONAL SEWING MACHINE CO.,
Belvidere, Ill.

SHOEMAKERS.

EXPERIENCED HELP IN SHOE FACTORY WANTED; ALSO YOUNG MEN TO LEARN SHOEMAKING TRADE.
J. P. SMITH SHOE CO.,
671 N. SANGAMON-ST.

WANTED—MALE HELP.

Professions and Trades.

SAND BLAST MAN—MUST be experienced.
HURLEY MACHINE CO.,
54th-av. and 22d-st., Cicero.

SHEET METAL WORKERS TO MAKE GUARDS FOR MACHINES IN OUR MACHINE SHOP.
Apply
EXCELSIOR MOTOR MFG. & SUPPLY CO.,
1820 N. Lawndale.

SHEET METAL WORKERS.

We have several openings for experienced sheet metal workers, day work to start, eventually night work. Edison Electric Appliance Co., 5660 W. Taylor.

SHEET METAL FOREMAN — EXPERIenced; one thoroughly familiar with body, hood, and fender work. Address Crow-Elkhart Motor Corporation, Elkhart, Indiana.

SIGN PAINTERS—STEADY WORK. PHONE Kedzie 402.

STICK CANDY SPINNERS.
Apply MR. RAY.
E. J. BRACH & SONS,
543 N. Franklin-st.

STONE CUTTER AND CARVer—Steady workers. Address P L 170, Tribune.

TAILORS.

Alteration experience on ladies' high grade suits and coats.
Apply 14th floor.
MANDEL BROTHERS.

TAILORS—BUSHELMEN WANTED; GOOD pay; steady work. Apply ANDERSON & BROTHERS, Michigan-av., cor. Washington-st.

TINNER—FIRST CLASS, EXPERIENCED IN dairy trade preferred. DAVIS, WATKINS DAIRYMEN MFG. CO., North Chicago, Ill.

TOOL AND CUTTER GRINDER MAN — EXperienced on Osterlein grinder. Apply 4 p. m. or later.
Findeisen & Kropf Mfg. Co.,
2559 W. 21st-st.

THE ROCK FALLS MANUFACTURING COMPANY of Sterling, Illinois, want wood body builders for hearse, ambulance, and limousine bodies. Good city, good living conditions, and good people to work for. Write or apply at once.

TIRE REPAIR MAN

for all around work. Address O P 419, Tribune.

TOOL MAKERS—FOR JIGS and fixtures; accurate for small interchangeable parts similar to typewriter; steady position near loop; give all particulars in answer as to age, experience, and wages expected. Address P L 543, Tribune.

TOOL AND DIE MAKER—FIRST CLASS; BEST PAY. R. 19, 156 N. LA SALLE. CALL 8:30 TO 11 A. M.

TRIMMERS AND LINING cutters on custom coats; good opportunity; good salary and steady work; soldiers and sailors given preference. BRIEDE & ROGOVSKY, 833 W. Jackson-blvd.

TRUCKER — MAN, SHIPPING RM.; GOOD WAGES. RM. 19, 156 N. LA SALLE. CALL 8:30 TO 11 A. M.

WANTED.

Painters, paper hangers, and all around men. Steady work all year around for mechanics in this line. Good place for married man. Will refund transportation after 3 months' service. Open shop. Wages $25 per week, more if you are worth it.
NORKA PAINT & WALL PAPER CO.,
21 N. Broadway, Akron, Ohio.

WANTED—ARTIST PHOTO RETOUCHER—A1 mechanical man; capable of working wash drawings in blueprints. BOECKLEN BROS., 538 S. Clark, Rm. 878.

WATER TENDER—LICENSED FOR WATCHman. PARIS LAUNDRY CO., 2330 Prairie-av.

WAX THREAD CLOSERS on leather gloves.
MILWAUKEE GLOVE CO.,
369 Grove-st.,
MILWAUKEE, WIS.

WIRE WORKER—FIRST CLASS, IN ORNAmental iron shop. Comunicate with E. Burkhardt & Sons, 787 S. Broadway, Denver, Colorado, giving experience, references, and wages expected.

WOOD TEMPLATE MAKERS — MUST BE experienced on structural steel work. In reply state age, nationality, and all experience, with names of former employers. Address Steady, P. O. Box 991, Buffalo, N. Y.

WOOD TURNER.

Steady work, highest wages.
P. A. Starck Piano Co.,
Factory, 39th-st. and Ashland-av.

YOUNG MEN—FOR TOY aeroplane factory; excellent chance for advancement to those willing to start at moderate salary and learn business; only intelligent Americans looking for permanent work will be considered.
Phone Wabash 3793 or apply 569 W. Van Buren-st., 5th floor.

Pharmacists.

DRUG CLERK—REGISTERED. Address B 265, Tribune.

DRUG CLERK—REG. ASSISTANT, WORK evenings. John A. Butts, 849 N. Clark.

PHARMACIST—EXPERIENCED APPRENtice or young assistant; Genteel, North-av. and Wells.

REGISTERED PHARMACIST — MIDDLE aged man; work from 7:30 a. m. to 1 p. m. daily. 3960 Lawrence-av.

REGISTERED ASSISTANT OR EXPERIenced drug clerk—Best references; good salary. 600 E. 47th-st.

SALESMEN—EXPERIENCED patent medicine; must be registered apprentice; good position for those who can qualify. Apply 10th floor, employment office.
ROTHSCHILD & COMPANY,
State, Jackson, Van Buren.

Farm and Garden Help.

FARM HAND—WAGES $60-$65 FOR EXPErienced men. Come at once or write. South Dakota Industrial Commissioner, Pierre, S. D.

FARM HAND — EXPERIENCED. APPLY 1201 W. Lake-st.

Salesmen, Solicitors, Etc.

ACCIDENT-HEALTH SALESMEN—WHOLE, part time; Ill., Ind., Mich., Minn., Wis. General Accident Co., 1811 Insurance Exch.

ATTENTION.

Electric vacuum cleaner salesmen; you receive the highest commission paid; you have a cleaner that will outsell all competition; no canvassings; direct appointments furnished. Call mornings. Rm. 4, 1039 Wilson-av.

BREAD WAGON DRIVER—EXPERIENCED; reference required; also bond. Apply 3943 Sheridan-rd.

WANTED—MALE HELP.

Salesmen, Solicitors, Etc.

BANKING INSTITUTION needs two men of high caliber and large capacity as field representatives; knowledge of motor industry preferable. Phone room 824 La Salle hotel for appointment between the hours of 10 a. m. and 3 p. m., beginning Monday morning.

BOOK MAN.

Have a wonderful money making proposition for strong salesman. Call HARPER & BROTHERS, Harvester Bldg.

BOOKKEEPERS, FOREMEN,

Can honorably increase their earnings without any obligation whatever by addressing X 320, Tribune.

I WANT A MAN WHO CAN EARN $150 to $200 wk. selling a non-alcoholic beverage to saloon trade. Have the goods and price; give tel. No. Address N X 114, Tribune.

ITALIAN SPEAKING.

You can make $40 and more every week if you are a hustler and will follow my instruction. No experience necessary. Full time or part time. JULIUS ARMENALI, 5000 Fullerton-av.

LOT SALESMEN.

FOR ADVANCE INFORMATION ABOUT THE NEW $600,000 NORTHWEST SIDE SUBDIVISION NOW BEING ADVERTISED SEE ME AT ONCE. I WILL GIVE YOU PLAT, PRICES, AND FULL INFORMATION. GOOD INCOME. EXPERIENCE NOT NECESSARY. FULL OR PART TIME.
W. P. THIELE, GEN. MGR.,
847 FIRST NATIONAL BANK BLDG.

MAN—A CLEAN-CUT, STRAIGHT-FORward, educated man of about 30 for special work in Indiana; university man, or man with experience in teaching or salesmanship preferred; an advantage but not necessary to own auto; begin immediately; position permanent with advancement; state age, education, experience, minimum income to begin. Address S D 176, Tribune.

MANUFACTURERS' SALES REPRESENTAtive, to sell on commission. Jobbers and manufacturing in auto accessory, hardware, machine shop, mill supply, and electric trade. Orders repeat. We are thoroughly established, have plenty capital. Steady business for hustler. Give references, details, etc. Present representative will help new man. BREEZE MANUFACTURING CO., Newark, N. J.

MEN—OF NEAT APPEARANCE AND GOOD habits to leave city at once to travel; experience not necessary; want men who are not afraid of work; permanent positions; salary or commission. 3d fl., 509 S. Wabash-av. See Sales Mgr.

MEN—YOUNG; CATHOLIC; IF $3 TO $5 daily appeals to you, with opportunity to learn salesmanship and advance yourself with good concern, call Rm. 556, 53 W. Jackson.

MEN OR WOMEN—TO SOLICIT $1.95 PORtrait orders, house to house; city; $18 weekly advance on $1.50 per order basis. Room 406, 180 N. Dearborn.

MEN — THREE, WITH SELLING EXPERIence. Call bet. 8 and 9 morning. 511, 30 N. Dearborn.

MEN—3, WITH SOME SELLING EXPERIence, $5 to $10 per day if you qualify. Rm. 404, 600 Blue Island-av.

MEN—TO SELL STAPLE LINE TO OFfices on commission. SMITH-BUSCH CO., 22 Quincy-st.

MILK WAGON DRIVERS — $25 TO $30 weekly; reference and bond. S. P. MERKLE, 915 Diversey-blvd.

REAL SALESMEN WANTED

A large manufacturing corporation which does a nation-wide business amounting to over $100,000,000 annually, has a few openings for salesmen who are real business getters.

We sell our products to dealers and are looking for the type of men who can sell a profitable line of merchandise to this class of trade.

Progressive young men about 30 years of age, who are looking for a sales position which carries with it the opportunity to secure sales executive positions after selling ability has been demonstrated, will find our proposition very attractive.

The word Opportunity is used all too freely by some concerns when advertising for salesmen. However, our proposition is a real one and should be investigated by young men of ability who desire a connection which will enable them to advance in keeping with their results.

Our positions pay straight salary and expenses. The teritories are arranged so that our salesmen very seldom find it necessary to be away from home more than one week at a time. We give all new men a thorough knowledge of our line before assigning to a territory.

Order takers, canvassers, and men who like to travel, but who can't sell a high grade line to dealers, will save their time as well as ours by not replying to this ad.

Your answer should include complete information regarding age, business experience, domestic status, and your average net earning power during the past five years. Also include any other information which may help us to judge of your fitness for our work.

As we are located in another city, it will not be possible to reply to applicants' letters under ten days. If necessary and advisable, a personal interview will be arranged in Chicago in the very near future, and in the meantime your aplication will be treated in strict confidence.
Address J S 43, Tribune.

SALESMEN.

TWO QUICK ACTION SALESMEN, who have been in the habit of earning big money and need it NOW. Installment sale to business men only. Big commissions paid on signatures. Choose your territory.
Call 601 Kesner Bldg.

SALESMEN—10 OR MORE, WHO CAN FURnish bond and want to get into business for themselves on commission basis, to sell La Fama Chocolate, a new high grade confection. For particulars see or call Mr. Thomas, Room 812 Majestic Hotel, between 11 a. m. and 3 p. m.

SALESMEN—$2.50 POCKET CHECK PROtector; just out; sells on sight; perforates and inks; equal to high priced machine; state district and county manager to organize sales forces and open up territory outside Chicago; small working capital sufficient. Room 105 Auditorium Bldg., Chicago.

SALESMEN.

2 live salesmen; salary and commission; tea, coffee premium soliciting experience beneficial. 1337 W. Washington-blvd.

SALESMEN—SPECIALTY; TRAVEL SOUTHern Illinois and Indiana; man who considers services worth $50 to $100 a week; references; expenses advanced. MR. ARCHER, Rm. 1070, 508 S. Dearborn-st.

SALESMAN—HIGH GRADE, SPECIALTY, to call on grocery trade in Chicago; nationally advertised products; prefer one who is now working South Side; salary and bonus. Address S D 258, Tribune.

SALESMAN—HIGH CLASS BOOK OR SPEcialty, to complete our staff; only room for one; Dr. Eliot's Library of Education, leads, letter, etc., furnished. 632 Webster Bldg., after 9 a. m.

SALESMAN—TO SELL AND DEMONSTRATE soldering machine in ice plant; straight com., no investment, good terr., big profits, excel. for man and son or for 2 men. Address X 498, Tribune.

SALESMEN—EXP.; THOSE USING A CAR preferred; to call on grarage and hdw. trade; easy selling staple; attractive commission proposition. J. P. MFG. CO., 1720 Sheridan-rd., North Chicago, Ill.

SALESMEN—ENERGETIC, EXPERIENCED traveling, to call on drug and dept. store trade; positions permanent; state experience in first letter. Address Y 557, Tribune.

SALESMAN—EASTERN LINE OF FANCY knit goods for city and surroundings; commission; advance some money. Address P L 540, Tribune.

SALESMEN—2 NEAT YOUNG MEN, HOUSE proposition; no magazines; good pay to right men. 209 S. State-st., Rm. 1731.

SALESMEN—HOUSE TO HOUSE; GOOD APpearance; salary and com. Mr. Wood, 11 N. Market-st.

WANTED—MALE HELP.
Salesmen, Solicitors, Etc.

S-A-L-E-S-M-E-N, B-R-I-T-I-G-A-N'S PORTAGE PARK SUBDIVISION.

IMMEDIATE OPENING FOR 5 MEN, WITH OR WITHOUT PREVIOUS SALES EXPERIENCE, PORTAGE PARK SUBDIVISION, THE MOST ATTRACTIVELY LOCATED SUBDIVISION ON THE NORTHWEST SIDE, NOW ON SALE. WE FURNISH PROSPECT LEADS AND PERSONAL ASSISTANCE TO CLOSE SALES, EITHER PART TIME OR FULL TIME. THIS IS A WONDERFUL OPPORTUNITY TO MAKE MONEY. YOU CAN EASILY MAKE $75 OR MORE PER WEEK. WE NEED SEVERAL MEN IN OUR SCANDINAVIAN DEPARTMENT WHO CAN SPEAK EITHER SWEDISH, NORWEGIAN, OR DANISH. ROOM 849 FIRST NATIONAL BANK BLDG.
ASK FOR MR. E. L. SWENSON, GENERAL MANAGER.
NORTH SIDE OFFICE: 5148 N. CLARK-ST. OPEN EVENINGS.

SALESMEN—I HAVE AN OPENING FOR a young man with or without selling experience to sell lots in one of the best located subdivisions on the North Side. The party we employ will be given personal co-operation and the services of an expert closer and a splendid income is assured you from the start. The position will be permanent and the right man will be in line for an executive position. Ask for MR. ALFRED JACKSON, Room 904, Continental and Commercial Bank Bldg., 208 S. La Salle.

SALESMEN—FIVE MEN WANTED TO SELL Southwest Side Subdivision at low prices on easy terms. No experience necessary. We furnish you with the best kind of leads, use of automobiles. Assistance of able managers. Rapid advancement for the right man. Call between 10 and 12 a. m. or 4 and 5 p. m. and ask for Mr. J. Fischer.
FRED'K H. BARTLETT & CO., Chicago's Largest Real Estate Operators, Room 200, 69 W. Washington-st.

SALESMEN WANTED.
4 practical furniture salesmen, the kind who are capable of earning $50.00 a week and more; good salary and commission. Do not apply if not accustomed to high salary and large volume of business; don't write; come ready to work or phone Gary 375 for arrangements. HOUSE OF MUSCAT, Gary, Ind.

SALESMAN—DRY GOODS, EXPERIENCED, ENERGETIC, WHO IS LOOKING FOR A REAL OPPORTUNITY; PREFER ONE WITH ACQUAINTANCE IN MICHIGAN TERRITORY; GIVE COMPLETE EXPERIENCE, REFERENCES, AND SALARY EXPECTED IN YOUR REPLY. GRAND RAPIDS DRY GOODS CO., GRAND RAPIDS, MICH.

SALESMEN—NIBCO BRUSHES AND DUSTERS; over 100 kinds; are the greatest money getters you can find; sell from a dime to a dollar up; desk dusters, cost 12½c each, sell like wildfire for a quarter.
MILLS & MILLS, Fisher Bldg. Chicago.

SALESMEN — FOR SIDE lines. Address P L 289, Tribune.

SALESMAN—MANUFACTURER WANTS good live salesman, having knowledge of tire repair or vulcanizing business; must have lots of push and ambition to make the best of splendid opportunity; willing to [illegible]

SALESMAN WANTED.
[illegible]

[illegible]

SALESMAN
TO SELL THE BEST
Subdivision Property in the City. Come out and see for yourself. Large advertising campaign now on. Big commissions. Opportunity for big money to be made. Can work full time or part time. See E. ABRAHAMSON, GEN. MGR.,
WM. ZELOSKY,
3553 N. Western-av., cor. Addison-st.

SALESMEN.
We want about 8 live wire salesmen for the states of ILL. AND IND. who are not afraid to talk; men who have had experience in the following lines call for Mr. E. S. Epstein, Morrison Hotel, Wed., April 23, 1919, between the hours of 10-12 and 1-3:
Meats, Clothing, Silks, Linens, Notions, Shoes, Groceries, Soft Drinks, Paper, Sweaters, Victrolas.
U. S. BROKERAGE CO., Mdse. Brokers and Mfrs.' Agents, Branch Office, Danville, Ill.

SALESMEN—I NEED THREE MEN WHO can talk Polish, Italian, Lithuanian or Bohemian, to sell Southwest Side Subdivision at low prices on easy terms. No experience necessary. We furnish you with the best kind of leads, use of automobiles. Assistance of able managers. Rapid advancement for the right man. Call between 10 and 12 A. M. or 4 and 5 P. M. and ask for Mr. J. Fischer.
FRED'K H. BARTLETT & CO., Chicago's Largest Real Estate Operators, Room 200, 69 W. Washington-st.

SALESMEN—I HAVE AN OPENING FOR A young man with or without selling experience, to sell lots in one of the best located subdivisions on the North Side. The party we employ will be given personal co-operation and the services of an expert closer and a splendid income is assured you from the start. The position will be permanent and the right man will be in line for an executive position. Ask for Mr. Alfred Jackson, Room 904, Continental and Commercial Bank Bldg., 208 S. La Salle-st.

SALESMEN—5 REAL, TO SELL MILKING machines to dealers in Ill., Ohio, Mich. Address X T 405, Tribune.

SOLICITORS—5 ORDERS PER DAY PAY $30 per week for selling prominent magazines on monthly payment terms; quick selling proposition. No money to collect in advance. Experience not necessary. E. J. ZASTROW, Unity Bldg.

SOLICITORS — 2, GENTLEMANLY, AT once, with magazine or newspaper experience preferred; salary or commission; references required. Call Room 1436, 76 W. Monroe-st.

SOLICITORS—SUBSCRIPTION, GOOD, FOR weekly paper; good salary and commission. Apply Rm. 1030, 440 S. Dearborn-st.

SOLICITOR—PHOTOGRAPH COUPON; SPEcial summer proposition of interest. Toloff Studio, 825 E. 63d-st.

SOLICITORS — COMMISSION; SPECIALTY for Ford cars. Big proposition selling individual owner only. 1501 Michigan-av.

SPECIALTY MEN.
A few good local and nearby provincial territories open for men who can talk with conviction and present a money making proposition to men in towns of all sizes. Not a stock deal, but a money making device that makes quick cash profits for the man who buys. Sells on easy payment plan; liberal commission for you; average deal nets you $150 to $220; one deal a week means over $7,000 for you. Leads furnished from national and direct advertising. Quick action necessary to secure territory. See MR. HOUGH Wednesday and Thursday, April 23 and 24, Brevoort Hotel.

SUBDIVISION GENERAL MANAGER — EXperienced, to take full charge of near in South Side subdivision; must be live wire, responsible, and capable of organization; a rare opportunity for right man. Address S D 345, Tribune.

STOCK SALESMAN.
[illegible]

TELEPHONE SOLICITORS.
[illegible]

TWO YOUNG MEN,
[illegible]

20 Salesmen to Cover Chicago
[illegible]

Agents.
MEN — WHERE IS YOUR HEART? [illegible]

Miscellaneous.
PACKERS.
For furniture and china.
$27 per week.
4030 Madison-st.,
3611 32d-st.,
641 Lake-st., Oak Park.
124 Burlington-av., La Grange.

Shipping Room Manager
[illegible]

MAN—YOUNG, EXPERIENCED, to wrap parcels post. Apply Library Bureau, 1735 Diversey-pkwy.

MAN AND WIFE.
[illegible]

SOLDIERS AND SAILORS.
[illegible]

Boys! Boys—Why Work for $35-$40. We get you $45-$50. SANGER, 17 N. LA SALLE.
Keeley Employment Service, [illegible]

WANTED—MALE HELP.
Miscellaneous.

MEN.
Active men will find permanent positions in our stock and shipping rooms.
BUTLER BROTHERS, Randolph-st. Bridge.

WANTED — SEVERAL PORTERS and window washers; permanent position; good salary. Apply 8 to 10 a. m., Supt.'s office, 8th floor.
THE HUB. HENRY C. LYTTON & SONS.

EXPERIENCED FREIGHT packer in wholesale candy house; good wages. BUNTE BROS., 720 W. Monroe-st.

MEN WANTED—FOR SHIPping room.
BUTTERICK PUBLISHING CO., 2231 South Park-av.

Help Wanted with Investment.
MAN—WITH $500 TO INVEST IN GASOline filling station, as partner to business; good paying proposition. Ph. Irving 2429.

Employment Agencies.
"A. R. B. OPENINGS."
Acct. and Cost Man, Nebraska, salary open. Asst. Supt. and Production Man, Nebraska, salary open. Senior Acct., $35-$45. R. R. Cashier and Station Acct., $125. Frt. Rate Clerk, coml. house, $125. R. R. Frt. Claim Investigator, $125. Bookkeeper and Stenographer, $20-$25. Asst. Bookkeeper and Ledger Clerk, $20-$25. Clerk and Salesman, printing firm, $85. Bank Bookkeeper, south side, $75. 3 Architectural Draftsmen, $30-$40. Receiving Clerk, auto supplies, $21. Collector, A1 opening, $20. 5 General Office Clerks, $14-$16. 15 Stock Clerks, $14-$16. 3 Stenographers, railroad and coml. firms, $65-$100. 5 Typists and Burroughs Oprs., $60-$75. 25 Office Boys, $35-$50. Call early; make this your first stop.
REGISTRATION FREE.
AMERICAN RAILWAY BUREAU.
[Chicago's Greatest Employment Bureau.]
1131 Lumber Exch. Bldg., 11 S. La Salle-st. Randolph 1049.

BOOKKEEPER, $35 PER WEEK.
Must be clean cut young man, fast and accurate. Must be filled at once.
BOOKKEEPER, $25 PER WEEK.
Must understand how to keep ledgers, write a good hand.
ASSISTANT BOOKKEEPER, $25-$30 PER WEEK.
[illegible]

BUSINESS MEN'S CLEARING HOUSE,
[illegible]

TECHNICAL EXECUTIVES WANTED IMMEDIATELY.
[illegible]
V. G. TRUEBLOOD & CO., 19 S. La Salle-st., Suite 815.

WANTED IMMEDIATELY STENOGRAPHER AND SECRETARY.
[illegible]
V. G. TRUEBLOOD & CO., 19 S. La Salle-st., Suite 815.

5 GROCERY SALESMEN, $35 PER WEEK.
[illegible]
BUSINESS MEN'S CLEARING HOUSE, [illegible]

STENOGRAPHER.
[illegible]

SPECIAL
[illegible]

WANTED IMMEDIATELY.
[illegible]
V. G. TRUEBLOOD & CO., 19 S. La Salle-st., Suite 815.

HIGH GRADE YOUNG MEN
[illegible] CRAIG AGENCY, [illegible]

20 DRAFTSMEN,
[illegible]

TECHNICAL HELP. ARCHITECTS' AGENCY, [illegible]

WANTED—MALE HELP.
Employment Agencies.

CONSOLIDATED AGENCIES
500 WESTMINSTER BLDG., 110 S. DEARBORN-ST.

Accountant, Jr.; permanent	$1,600
Bookkeeper; opportunity; W. S.	1,500
Office Mgr. and Accountant; W. S.	2,400
Accountant, Sr.; public work	3,000
Statistical Clerk; opportunity	1,300
Sales Correspondent; thoroughly exprd.	2,100
Canning Superintendent	5,000
Catsup Superintendent	2,400
Electrical Supply Salesman	3,000
Asst. Superinendent; tractors	1,800
Architectural Draftsman	1,500
Mechanical Draftsman	1,500
Asst. Supt.; Packing House	1,800
Packing House Casing Man	1,800
Tire Salesman	1,800
Coal and Grain Salesman	1,800
Grease Salesman	1,800
Linseed Oil Salesman	1,500
Biller, loop	2,000
Genl. Ofc. Clk. and Typist; So. W. S.	15
Stock Clerk; near loop	18
Stock Clerk; loop	15
Order Clerk and Typist	13
Steno. and Genl. Ofc. Clk.; W. S.	$17.50
Bkpr., country ledger; loop	20
Elliott Fisher Biller; S. S.	21
Bookkeeper; No. W. S.	18
Night Watchman; No. W. S.	18
Stock Clerk and Typist; near loop	18
	15

NO REGISTRATION FEE.
ALL POSITIONS GUARANTEED.
Try Consolidated Service.
MAJESTIC 8412.

The ENGINEERING AGENCY ESTABLISHED 26 YEARS.
1662 Monadnock Block. Harrison 4056.
NEW OPENINGS.

Salesman [Elec. Constr. Material] Time Study [Autos]	$150
General Foreman [Cement Plant]	$200
Cost Accountant	$150

MECHANICAL DRAFTSMEN AS FOLLOWS: Elevating and Conveynig Mchy.; Gen. Mchy.; Power Plants, $175; Gas Engines, $175; Kerosene Ry. Motor Cars, $200; Special Mchy., $130; Piping, $200; Cars, $150.

Struct. Dftsm., out of city. Interviews in Chgo. Thurs. and Friday, $100-$150.

Arch. Dftsm., Chgo.	$35-$45
Surveyor, land and streets, etc.	$25
Map and R. R. Dftsm.	$125-$175
Arch. Dftsm., Industrial Bldgs.	$150-$175
C. E. Munic. Wk., etc., So. Dak.	$150
Constr. Dftsm., Eastern Mining Co.	$175
Dftsm., Mine Bldgs.	$175

1662 MONADNOCK BLOCK.

STEADY GUARANTEED POSITIONS—YOUNG MEN, NO EXP., $18.

Chefs	$28-$30	Engineers	$125-$150
2d cooks	$30	Firemen	$100-$120
Night cook	$100	Firemen, lic.	$35
Day waiter	$18	Lathe hands	50c-65c
Learn cooking	$14	Bench hands	50c-65c
Hosp. orderly	$50, r. b.	Drill press	45c
Houseman	$60, r. b.	Punch press	40c
S. O. cook	$85, r. b.	Assemblers	38c-45c
Farm hand	$50, r. b.	Electricians	60c-65c
Coffee man	$15	Mach. helpers	38c-40c
Chauffeurs	$25	Carpenters	60c
Auto washers	$25	Screw mach.	40c-50c
Lunch men	$20	Handy men	40c-45c
Shipping	$25	Packers	$20
Flat janitor	$75	Office janitor	$85
Ledger clerk	$22	Collectors	$20
Order clerk	$20	Office men	$20-$30

LA SALLE AGENCY, 166 N. LA SALLE-ST.
WASHINGTON EMPLOYMENT AGENCY, 175 WASHINGTON-ST.—175
MORRELL AGENCY, 160 W. RANDOLPH-ST.

33 MECHANICAL DRAFTSMEN AND DESIGNERS, $125 TO $250 PER MONTH.
28 ARCHITECTURAL DRAFTSMEN, $100 TO $200 PER MONTH.
10 TRACERS, MECHANICAL AND ARCHITECTURAL, $18 TO $22 PER WEEK.
PRINTING EXECUTIVE, $5,000 PER YEAR.
Take charge of large printing plant.
CAST IRON FOUNDRY FOREMAN, [illegible]
BUSINESS MEN'S CLEARING HOUSE, [illegible]

SPECIAL!!! 2 SALESMEN, $3,600 TO $5,000 PER YEAR.
[illegible]
GLADER AGENCY, [illegible]

PROGRESSIVE POSITIONS.
[illegible]
MUTUAL SERVICE CORPORATION, [illegible]

[illegible]

TRADE SCHOOLS.
[illegible]

OIL EXPERTS NEEDED.
[illegible]

WANTED—FEMALE HELP.
Stores and Offices.

ADDRESSERS.
Legible handwriting necessary.
Liberal salary.
Expert addressers will be paid according to their ability.
Steady positions.
Call ready for work.
Hours 8 to 4:45 daily.
Saturday 12 o'clock.
PHILIPSBORN'S, Apply 4th floor, 911 W. Jackson.

[illegible]

WANTED—FEMALE HELP.
Stores and Offices.

BOOKKEEPER AND TYPIST.
Double entry; one who understands making a financial statement, journalizing, trial balances, etc.; age between 22 and 30 years; permanent position; salary $22; good chance for advancement; one living on South Side preferred. Address P L 222, Tribune.

BOOKKEEPERS — YOUNG ladies to learn; no previous exp. necessary; must write a plain, rapid hand, and have high school education.
BABSON BROS., 2845 W. 19th-st.

BOOKKEEPER — CAPABLE young woman; permanent position with opportunity for advancement.
BUTLER BROTHERS, Randolph-st. Bridge.

BOOKKEEPERS.
Experienced; refined; good education; under 25 years old; competent to keep medium size set of double entry books; permanent position to one who will keep things moving and who requires little or no supervision; firm has good standing and up to date methods of doing business and keeping books; an intelligent, active, dependable bookkeeper is desired. The right sort of a young lady will be appreciated and paid accordingly. Address S L 52, Tribune.

BOOKKEEPER — EXPERIenced; also able to use typewriter. ORNSTEIN & SCHOENBERG, 21 E. Lake.

BOOKKEEPER—TO WORK ON CUSTOMERS' ledger; one living on West Side preferred; state age, experience, and salary. Address P K 513, Tribune.

BOOKKEEPER-STENOG. — COMPETENT TO handle all work in small office; give age, experience, salary, and previous employers. Address A 483, Tribune.

BOOKKEEPER—ASSISTANT; EXTENSIVE experience necessary; good opportunity. SINBAC, 215 W. Monroe-st.

BOOKKEEPER — EXPERIENCED; STATE age, experience, and salary expected. Address B 365, Tribune.

BOOKKEEPER AND CASHIER — HIGH grade corporation; state experience, salary expected. Address P K 408, Tribune.

CASHIERS.
Young women, experience not necessary.
Apply to Office Manager, 12th Floor, Retail.
CARSON PIRIE SCOTT & CO.

CASHIERS FOR LUNCHROOM.
About 25 years of age.
Address P C 458, Tribune.

CASHIER — YOUNG LADY, experienced; after lunch. 186 N. Clark-st.

CASHIER — FOR AFTERNOONS AND nights; must be competent and handle money rapidly, and furnish bond; live on South Side. Address S L 55, Tribune.

CASHIER OR CHECKER,
Experienced references. Apply 10 to 12 a. m. or after 6 p. m. 806 E. 39th-st.

CASHIER
For theater work. Apply 1224 Century Bldg., between 11 a. m. and 1 p. m.

CLERK—INSURANCE, AND TYPIST; ONE who is familiar with automobile insurance rates; splendid opportunity; call with letters giving particulars as to experience, refs., etc. K. E. POTTER, 2447 Michigan-av.

CLERK—TO POST RECORD CARS; MUST write neat, legible hand; permanent position; short hours; $12 per week. Address P C 117, Tribune.

CLERK—FILING; MUST HAVE THOROUGH experience. SINBAC, 215 W. Monroe-st.

CANDY CLERKS—EXPERIENCED; GOOD wages. 55 W. Van Buren-st.

CARSON PIRIE SCOTT & CO.
Have openings for a number of
YOUNG WOMEN, WITH OR WITHOUT EXPERIENCE
For positions as SALESWOMEN.
Apply 9th floor, Retail.

COST CLERK—ONE FAMILiar with the Franklin Typo. standard cost system. Apply KIER LETTER SERVICE, 538 S. Clark-st.

CORRESPONDENT—THOROUGHLY COMPEtent, for mfg. concern on West Side. State experience and salary expected. Address S D 296, Tribune.

DICTAPHONE OPERATOR.
Touch operator; electrical experience preferred.
GENERAL ELECTRIC CO., Apply Mrs. Strader, Room 1005 Monadnock Bldg.

DICTAPHONE OPERATOR—THIS POSITION will interest one capable of doing good work. ROGERS & HALL CO., Polk and La Salle-sts.

DRY GOODS SALESLADIES—EXPERIENced; must speak Polish or Slavish. Steady position. LION STORE, 1549 W. Chicago-av.

EDIPHONE OPERATOR — EXPERIENCED; South Side electrical firm; salary $18. 6161 S. State-st.

EXPERIENCED DICTAPHONE OPERATORS.
WE HAVE A FEW POSITIONS OPEN FOR YOUNG LADY DICTAPHONE OPERATORS. EXCELLENT WORKING CONDITIONS. HIGHEST SALARIES TO START. STEADY POSITIONS. OFFICE WORKING HOURS, 8 A. M. TO 4:30 P. M. DAILY. ONE-HALF DAY SATURDAY. APPLY READY FOR WORK.
JOHN MAGNUS & CO., 1039 W. 35TH-ST.

EXPERIENCED INSPECtors and wrappers—Neat appearing; permanent position and good pay.
Apply 133 S. State.

EXPERIENCED
Saleswomen in silks, dress goods, and wash goods departments.
LOREN MILLER & CO., 4722 Broadway.

FILE CLERKS—YOUNG LADIES, 18 TO 25 yrs., for office of West Side Mfg. company, for filing and correspondence dept.; good opportunity for well experienced parties desiring to make connection with growing company. Apply 856, 29 S. La Salle-st.

FILE CLERK—NEAT, ATTRACTIVE YOUNG girl, no business experience necessary. 223 W. Monroe-st.

FILE CLERK—EXPERIENCED, FOR VERtical filing. A. STARCK PIANO CO., 210 S. Wabash-av.

GIRL—FOR LIGHT OFFICE WORK; MUST be neat; state salary. Address B 257, Tribune.

GIRL—HOTEL NEWS AND CIGAR STAND. Apply HOTEL WINDERMERE, 1614 E. 56th-st.

GIRL—TO TEND PHONE, SMALL OFFICE. Office Device Co., 222 N. Wabash.

WANTED—FEMALE HELP.
Stores and Offices.

GIRL — OVER 22 YEARS; must be plain and quick writer and possess initiative to develop into important position; good starting salary. Address P L 295, Tribune.

GIRLS WANTED — EXPERIenced in order copying.
WORMS & LOEB, 210 W. Adams-st.

GIRL—TO SORT BILLS AND CREDITS ALphabetically; one who can operate typewriter and adding machine given preference, although this qualification is not essential. See MR. GOODRICH, 10th floor, Monadnock Bldg., GENERAL ELECTRIC CO.

GIRLS—COUNTER; SEVERAL; AND DISHwashers; for cafeteria; short hours; no Sundays; good salary. Apply manager restaurant, 8th floor, THE HUB. HENRY C. LYTTON & SONS.

GIRL—FOR GENERAL OFFICE WORK IN South Side real estate office; must be 18, neat, Protestant, understand stenography; $12 to $15. Address P K 509, Tribune.

GIRL—TO LEARN TELEPHONE EXCHANGE for small board. Chicago Wholesale Drug Co., 117 W. Harrison.

GIRLS—CONFECTIONERY STORE; EXP. 959 Addison-st. Wellington 9000.

GROCERY SALES CLERK—FOR HOTEL storeroom; experienced; with some bookkeeping experience; wages $35 per month, room and board. Address, with references, Moraine Hotel, Highland Park, Ill.

HILLMAN'S WANT SALESWOMEN FOR SILKS, WASH GOODS, WHITE GOODS, LACE CURTAINS, SHIRTWAISTS, JEWELRY, FANCY GOODS, AND HOUSE FURNISHINGS; STEADY POSITIONS WITH HIGHEST SALARY. APPLY SUPT.'S OFFICE, FOURTH FLOOR. STATE AND WASHINGTON.

HILLMAN'S WANT WOMEN FOR CASHIERS AND MERCHANDISE WRAPPERS; EXPERIENCE NOT NECESSARY; STEADY POSITIONS AND HIGHEST SALARY. APPLY SUPT.'S OFFICE, 4TH FLOOR. STATE AND WASHINGTON.

INDEX CLERKS. FILE CLERKS. GENERAL OFFICE.
WE HAVE SEVERAL EXCELLENT OPENINGS FOR YOUNG WOMEN WITH OR WITHOUT EXPERIENCE. PLAIN, RAPID WRITERS PREFERRED. COME PREPARED TO BEGIN AT ONCE. MAIL ORDER DEPARTMENT, 12TH FLOOR.
BOSTON STORE.

LADIES—YOUNG, FOR GENeral office assistants; should write a plain, rapid hand; preferably with high school education; no experience necessary; advancement rapid.
BABSON BROS., 2845 W. 19th-st.

LADIES—AS DAY CASHIERS WITH DAIRY lunchroom experience. Apply 56 W. Madison.

LADY — BRIGHT, ENERGETIC YOUNG lady for permanent office position, limited amount of office experience will be sufficient; good hours and office conditions. ROGERS & HALL CO., 124 Polk-st., nr. Clark.

LADY — BRIGHT, YOUNG, POLISH PREferred, for double entry bookkeeping, office work, and helping corporation's books; must be thoroughly experienced. Universal Machine and Tool Corp., 1934 W. North-av.

LADY—YOUNG, FOR OFFICE WORK; MUST be good at figures; state age, experience, and salary expected. Address O P 411, Tribune.

LADY—YOUNG, BRIGHT AND NEAT, TO do collecting among business houses; steady position; state experience, references, salary wanted. Address P L 549, Tribune.

LADY — YOUNG, FOR ASSISTANT BOOKkeeper and stenographer; familiar with sales and purchase ledger detail. Exhibitors Supply Co., 845 S. Wabash. Ph. Wab. 7346.

LADY—YOUNG, TO CARE FOR LADIES' tailoring store; must understand work; good chance for right party. Call Sunnyside 2985. 1104 Granville-av.

LADY—YOUNG, OFFICE CLERK; SALARY to start, $10 per week. Apply 632, 327 S. La Salle-st.

LADY—FOR BILLING ON TYPEWRITER; rapid, and accurate; daylight office; steady position. Address P K 507, Tribune.

LADY—YOUNG, ASSISTANT BOOKKEEPER. Must be experienced. M. GIMBEL & SON, 132 S. Market.

OPERATOR—ELLIOTT FISHER; 18 TO 25 years old; experienced biller or with enough practice to develpo for sales order dept. of West Side plant; permanent position and good opportunity with growing firm. Address S D 237, Tribune.

OPERATOR—SWITCHBOARD AND TYPIST. Call with letter giving particulars as to experience, references, etc. K. E. POTTER, 2447 Michigan-av.

OPERATORS—REMINGTON; STEADY EMployment; good pay; excellent working conditions. Address B 406, Tribune.

OPERATOR—EXPERIENCED FISHER BILLing machine; permanent position. Apply Curtis Leger Fixture Co., 235 W. Jackson-blvd.

SALARY $16.
Young lady over 20; neat appearance; experienced candy line. Apply C. N. JOHNSON, 51 W. Madison-st.

SALESLADIES—EXPERIENCED ON SUITS and gowns. JEROME & CO., 208 S. Michigan-av.

SALESLADY—EXPERIENCED FOR BAKery. Apply Gratiot Cake Shop, 2564 N. Clark-st. Lincoln 6110.

SALESLADIES — EXPERIENCED, CLOAKS and suits; permanent position. Apply L. S. FRIEDMAN & CO., 60 E. Madison-st.

SALESLADIES — S. S. KRESGE CO., 25 AND 50 Cent Store, 227 S. State-st.

SALESWOMEN, COATS AND SUITS.
Only those with recent specialty shop experience will be considered; permanent positions and good salary, to real saleswomen.
KORSHAK SHOP, 916 E. 63d-st.

SECRETARY-STENOGRAPHER—RAPID, ACcurate, alert, possessing initiative and tact, advertising experience preferred, not necessary; salary commensurate with ability; unusual opportunity; state age, experience, education, phone number. Address S D 305, Tribune.

SODA DISPENSERS
For busy downtown Drug Store; must be of neat appearance, good pay, and permanent. BUCK & RAYNER, State and Madison.

STENOGRAPHER—FOR GENERAL OFFICE work and little dictation. Must be good typist. Address P L 542, Tribune.

STENOGRAPHER AND TELEPHONE OPerator. R. C. Cook Co., 2929 S. Wabash-av. Calumet 4312.

STENOGRAPHER—ACQUAINTED WITH DEtail work; good rererences; state salary desired. Address P L 177, Tribune.

STENOGRAPHER—TEMPORARY POSITION. Good salary. 947 Marquette building.

WANTED—FEMALE HELP.
Stores and Offices.

STENOGRAPHERS.
Competent and experienced Underwood operators; good education; rapid and accurate; excellent salary; pleasant working conditions; convenient loop location. Hours 8:30 to 5:30. We close at 1 o'clock on Saturday. Call mornings between 10 and 11 o'clock. MISS FISH, 4th flr.
ALBERT PICK & CO., 208 W. Randolph-st.

STENOGRAPHERS WANTED
WHO WISH TO LEARN TO OPERATE THE DICTAPHONE. WE TEACH YOU AND PAY GOOD SALARIES WHILE YOU ARE LEARNING. OFFICE WORKING HOURS 8 A. M. TO 4:30 P. M.; ½ DAY SATURDAYS. APPLY AT ONCE.
JOHN MAGNUS & CO., 1039 W. 35TH-ST.

STENOGRAPHERS.
Young women with high school education and two years' experience. Permanent positions. Underwood machine.
Western Electric Co., Inc., 48th-av. and 24th-st.

STENOGRAPHER — EXPErienced, competent, and accurate. Apply at Employment office.
EDERHEIMER STEIN CO., 1911 W. 12th-st.

STENOGRAPHER.
Young lady, neat appearing, for position with a large manufacturing concern; pleasant surroundings; excellent future. Hours, 8:30 to 5; one-half day Saturday.
AUTOMATIC ELECTRIC CO., 1001 W. Van Buren-st. Phone Monroe 3200.

STENOGRAPHER — EXPERIENCED, LIVING IN EVANSTON OR NORTH SHORE; CAN SAVE ON CAR FARE, LUNCHES, TIME AND CLOTHES. SALARY $16 TO $18 PER WK. MUST BE NEAT AND ACCURATE AND TAKE PRIDE IN WORK. APPLY THE TOY TINKERS, 721 CUSTER-AV., EVANSTON.

STENOGRAPHER—COMPETENT, IN THE sales and advertising department of well established company; position permanent with good opportunity for advancement; salary $18 to start. Make application in own handwriting and give business experience in full. Address S D 308, Tribune.

STENOGRAPHER,
Experienced; one who has slight knowledge of bookkeeping preferred. Call 2127 Michigan-av. Edison Tire and Rubber Co.

STENOGRAPHER—RAPID AND ACCURATE, also assist in general office work; permanent position; good future for one thoroughly experienced; state age, experience, salary, and phone number. Address P L 548, Tribune.

STENOGRAPHER—IN SALES DEPARTment, one who can take dictation quickly and transcribe more quickly, hours 8:30 to 5:30, Saturday 1 o'clock; opportunity to advance, salary $20. Address P L 105, Tribune.

STENOGRAPHER—DESIROUS OF LEARNing to use dictaphone. Will have some shorthand and some dictaphone work.
ROGERS & HALL CO., Polk and La Salle-sts.

STENOGRAPHER—SPLENDID EXPERIENCE and future for right party; high school education preferred; no business experience necessary. 223 W. Monroe-st.

STENOGRAPHER — QUICK AND INTELLIgent; one who can or is willing to learn to operate the dictaphone. Call 1455 W. Congress-st.

STENOGRAPHER AND BOOKKEEPER—EXperienced, in real estate office; must be convenient to Windsor Park; salary $70 per month to start. Address P A 201, Tribune.

STENOGRAPHER,
Beginner; hours 9 to 5. E. A. CONDAX & CO., 222 N. State-st., Room 507.

STENOGRAPHER — RAPID, ACCURATE, and experienced; some office work; $75 a month. Answer in detail. Address P L 545, Tribune.

STENOGRAPHER — YOUNG LADY, CAPAble of handling books; one with coal office or R. R. experience preferred. Address P L 166, Tribune.

STENOGRAPHER—IN LOOP OFFICE, UNderwood machine; state age, experience, and salary wanted; permanent. Address S D 301, Tribune.

STENOGRAPHER—MUST TAKE NOTES AND operate typewriter rapidly and accurately; $20 to start; $22 if satisfactory; references. Address S D 307, Tribune.

STENOGRAPHER — YOUNG LADY WITH knowledge of bookkeeping for general office work. State age, salary expected. Address P K 570, Tribune.

STENOGRAPHER—FOR CREDIT CLOTHING STORE.
LE VINE, GLICK CO., 6203 S. Halsted-st.

STENOGRAPHER—ONLY FIRST CLASS operator considered; advertising exp. pfd.; good pay; give exp. and refs. Address P L 163, Tribune.

STENOGRAPHER—MUST BE NEAT AND accurate; permanent position; good chance for advancement. ROCKWELL-BARNES CO., 823 S. Wabash-av.

STENOGRAPHER—EXPERIENCED, WITH good education; rapid and accurate; state salary expected; steady position. Address P K 508, Tribune.

STENOGRAPHER AND TYPIST—GENERAL office work; experience; good at figures; good hours. AMERICAN MOTOR BUS CO., Belden and Racine-av.

STENOGRAPHER—THOROUGHLY EXPERIenced, office work, mercantile line; quick and accurate; A1 references; Gentile. Address P K 501, Tribune.

STENOGRAPHER—MUST HAVE OFFICE experience; salary $15. Call after 11 a. m., Rm. 1830 North American Bldg.

STENOGRAPHER — EXPERIENCED; MUST also understand bookkeeping. Apply 1739 McCormick Bldg.

STENOGRAPHER — EXPERIENCED; GOOD salary to start; permanent position. Apply Roman Oil Portrait Co., 1554 Ogden-av., 2d fl.

STENOGRAPHER — EXPERIENCED; WEST Side factory; small office. Address P L 280, Tribune.

STENOGRAPHER AND ORDER WRITER—Experienced, age 25 to 30. Rindsberger Mfg., 1323 S. Michigan, 5th floor.

TICKET WRITERS. CUT, TRIM, MAKE, OR TAILOR-TO-TRADE.
Elliott Fisher operators; must be experienced and capable of earning an unusually attractive salary to start. Can also use experienced checker and pricer. These are permanent positions with a fast growing Cut, Trim, and Make house with rapid advancement assured. Large, airy offices and good working conditions. Hours 8:15 to 5; Saturday 1 o'clock. Apply at once or write in strict confidence.
IRA BARNETT & CO., 430 S. GREEN-ST.

TICKET WRITERS—PRICER AND CHECKer, men's tailoring, experienced. IRA BARNETT & CO., 426 So. Green-st.

TICKET SELLERS—2, EXPERIENCED. People's Theater, 47th and Ashland-av.

TYPIST.
Experienced typist or biller on Underwood typewriter, for position lasting about six months; prefer girl who could stay, as possibility of position being permanent; pleasant office; state experience, age, salary expected. Address O P 414, Tribune.

TYPIST.
Excellent opportunity for bright young lady, one with some experience on billing work preferred, but not essential; splendid working conditions and a fair salary to start. EDISON ELECTRIC APPLIANCE CO., 5660 W. Taylor.

TYPIST—EXPERIENCED IN railroad work. Address P L 286, Tribune.

TYPIST—WHO CAN OPERATE OR WHO is willing to learn to operate Edison transcribing machine; position in up to date office in pleasant country town; state experience and wages desired. KABLE BROS. CO., Mount Morris, Ill.

TYPISTS AND STENOGRAPHERS — EXPErienced; congenial working conditions and excellent opportunity for advancement. TANNER-GILMAN SCHOOL, 2626 S. Michigan-av.

TYPIST—EXPERIENCED DICTAPHONE OPerator on Oliver machine; permanent position; good salary and chance for advancement. Stauder Engraving Co., 231 N. Wells-st.

TYPIST — EXPERIENCED, ACCURATE; permanent position; good salary; Remington machine. National X-Ray Reflector Co., 235 W. Jackson-blvd.

TYPIST—UNDERWOOD, FOR WEST SIDE plant; young lady preferably with some experience on dictaphone work. Apply Room 856, 29 S. La Salle-st.

TYPIST—NEAT, ACCURATE, EXPERIenced; pleasant surroundings, good hours; $12 and bonus. MARKUS CAMPBELL CO., Rm. 1007, 431 S. Dearborn-st.

TYPIST—YOUNG LADY, ACCURATE, EXperienced. Chicago Flexible Shaft Co., 5600 W. 12th-st.

TYPIST—EXPERIENCED; GENTILE; GOOD salary. Apply Roman Oil Portrait Co., 1554 Ogden-av., 2d fl.

TYPIST — YOUNG LADY; STATE AGE, exp., sal. Address B 300, Tribune.

TYPIST—EXPERIENCED. APPLY [illegible] Crane, T. & G. STORE, 16 N. Michigan.

WANTED—FEMALE HELP.
Stores and Offices.

TYPISTS.
We can use several typists, grammar school education or better; no experience necessary. Prefer bright, energetic beginners, anxious to secure good business training. We will instruct you and pay you while learning. Underwood machine. Pleasant surroundings. Convenient loop location. Hours 8:30 to 5:30, Saturdays 1 o'clock. Call mornings between 10 and 11 o'clock. MISS FISH, 4th flr.
ALBERT PICK & CO., 208 W. Randolph-st.

TYPISTS.
High class, with good education; good salary; pleasant and congenial working conditions; quiet and cheerful surroundings; 8 hrs.' work, 8:30 a. m.-5 p. m.; closed on all holidays, 1 o'clock Saturday; excellent opportunities for advancement; handy to L and surface lines. MR. EDWARDS, 4046 S. Michigan.

TYPIST.
We have several openings for typists who have completed a course in the touch system of typewriting and who are willing to spend 2 weeks in our class of instruction at a salary of $9 a week, after which they will be advanced as their ability warrants.
This is an unusual opportunity for the young woman who is without actual business experience to become proficient in pleasant and profitable work. Applicants will be interviewed between the hours of 9 and 11 a. m. on the second floor of our building, located at 652 S. State-st.
THE REUBEN H. DONNELLEY CORP.

TYPISTS.
OLIVER MACHINES.
PERMANENT POSITIONS WITH ADVANCEMENT.
CHICAGO MAIL ORDER CO., 2611 INDIANA-AV.

TYPISTS, EXPERIENCED. PERMANENT POSITIONS. HIGHEST SALARIES.
Transportation, State-st., Clark-st., or Broadway surface cars, or motor bus to Grand-av., 1 blk. e. Michigan-av.
E. J. BRACH & SONS, 208 E. Illinois-st.

TYPISTS.
Young ladies on Oliver or Royal machines; experienced; $12 to $15 per week.
BABSON BROS., 2845 W. 19th-st.

TYPISTS.
Young women with experience on Underwood machine.
Western Electric Co., Inc., 48th-av. and 24th-st.

TYPIST
in policy issue department. Illinois Life Insurance Co., 10 S. La Salle.

WANTED—FEMALE HELP
We have positions for several young women and girls over 16 in the various departments of our general offices; grammar school education or better; experience unnecessary. We will instruct and train you and pay you while you are learning; pleasant working conditions; convenient loop location; hours 8:30 to 5:30; Saturdays, 1 o'clock. Call mornings between 10 and 11 o'clock. MISS FISH, 4th flr.
ALBERT PICK & CO., 208 W. Randolph-st.

WOMAN—YOUNG, EXPERIENCED IN TIMEkeeping and general office work; permanent position to right party; N. S. concern. Give full particulars regarding experience, references, and salary wanted. Address S D 223, Tribune.

YOUNG WOMEN.

Have you ever investigated what we have to offer you?

Our work is easy to learn. We teach you how to handle calls before you are sent to an office.

We give you a liberal starting salary and advance you frequently thereafter.

Best quality lunches served free of charge.

Cozy, attractive rest rooms are provided for your enjoyment.

Visit our training department and see what a position with us means to you.

A booklet describing our work will be mailed to you upon request. To obtain it telephone (free of charge) "Official 300" and ask for the "Operators' Training Department," or come in and see us.

Young women, 16 years of age or over, wanted for this work. Apply at Room 1, 11[illegible] N. Franklin-st., or to the Telephone office nearest your home.

CHICAGO TELEPHONE CO.

WANTED—FEMALE HELP.

Stores and Offices.

YOUNG LADY

For inspection work in engineering department; must be capable of developing along lines of engineering inspection; prefer one who has had both factory and office experience.

AUTOMATIC ELECTRIC CO., 1001 W. Van Buren-st.

YOUNG WOMEN, 16 YEARS AND OVER.

Good steady positions as office clerks and stock keepers. Apply at employment office, 5th floor.

CHAS. A. STEVENS & BROS., State-st., north of Madison.

YOUNG LADY — WHO CAN FIGURE; small loop office. Bring letter of reference, stating experience and salary expected. Room 1635 Postal Telegraph Bldg. MR. COLEMAN.

YOUNG WOMAN—TO TAKE CHARGE BAKery department, experienced and able to handle goods. Address O P 418, Tribune.

WOMAN — YOUNG, ACCURATE AT FIGures and good penman, to work in bookkeeping department. Call Pheoll Mfg. Co., 1700 W. 12th-st.

Executives and Managers.

LADY — YOUNG, FOR PRIVATE SECREtary; A1 stenographer, college or high sch. graduate, to the pres. and treas. of medium sized corporation, North Side, new district, near municipal pier. Tact, education, accuracy, and neat appearance absolutely essential. Permanent position with future advancement; salary $35 to $50 per week. Address S D 243, Tribune.

STENOGRAPHER-SECRETARY—TO TAKE charge of office; must be versatile, diplomatic, good at shorthand and typewriting, and ambitious; splendid opportunity to work into something big for young lady who can qualify. Address J S 34, Tribune.

Girls—Office and Factory.

BINDERY GIRLS — EXPERIENCED ON numbering machines; steady work; good pay; 48 hour week. Apply 5th floor, 351 W. Chicago-av.

GIRLS,

16 to 18 years, Addressing. General office work.

BUTLER BROTHERS, Randolph-st. Bridge.

GIRLS—10, OVER 16 YEARS OF AGE, TO do bindery work; $10 per week to start; raises with progress; steady work.

Also experienced inserters, folders, tippers at best wages. Steady work; nonunion. Apply R. R. DONNELLEY & SONS COMPANY, 731 Plymouth-ct.

GIRLS—10, FOR LIGHT FACtory work; good salaries paid beginners; excellent opportunity. THE PEPSODENT CO., 1104 S. Wabash-av.

GIRLS—

14 to 16 YRS.; HOURS 8:30 TO 5:30; PERMANENT; MAIL ORDER DEPT., 12TH FLOOR.

BOSTON STORE.

GIRLS—YOUNG, FOR LIGHT factory work; bring school certificates.

SUNBEAM CHEMICAL CO., 2436 W. 15th-st.

GIRLS—FOR NIGHT WORK packing chocolates. Apply MR. RAY.

E. J. BRACH & SONS, 543 N. Franklin-st.

Girls—14 Years and Over.

Good steady positions as stockkeepers and inspectors. Apply at employment office, 5th floor.

CHAS. A. STEVENS & BROS., State-st., north of Madison.

GIRLS—IN LIGHT MANUfacturing plant; experience not necessary; good wages.

H. G. SAAL CO., 4410 Ravenswood-av.

GIRLS—FOR LIGHT FACtory work; pleasant surroundings; good pay.

SUNBEAM CHEMICAL CO., 2436 W. 15th-st.

GIRLS WANTED

For light, clean factory work; $12 to $14 to start. Apply 5700 W. 12th-st.

GIRLS—FOR LIGHT FACTOry work; good wages. 4th floor.

349 Fulton-st.

GIRLS—TO LABEL AND CARTON BOTtles; experience preferred but not necessary. Apply to Mr. Biersdorff, Channell Chemical Co., 1419 Carroll-av.

GIRLS—IN CAKE WRAPping dept. Apply at once. WARD BAKING CO., 122 S. Racine-av., Chicago.

GIRLS

To border postcards; piece work. 3974 Vincennes-av., 3d floor.

GIRL—ABOUT 20 YEARS OLD, FOR CLERical and messenger work. Experience not necessary, although preferred. Position permanent with good chance for advancement. Apply to Western Electric Company, Inc., 500 S. Clinton-st.

GIRL—ABOUT 16, TO MAKE HERSELF useful in file and mail room of large manufacturing establishment; experience not necessary, but one with some knowledge of telephone switchboard work preferred. Address S D 310, Tribune.

GIRLS—TO WRAP AND PACK BALL BEARings, light, pleasant work; hours 8:30-5; $11 weekly. Come ready for work. SIMPLEX CORPORATION, 2216 S. Michigan-av., 4th floor.

GIRLS—FOR FILING AND GENERAL OFfice work; must be accurate and bright; a good chance for right girls. DAVID B. CLARKSON CO., 630 S. Wabash.

GIRL—ABOUT 18 YEARS; 2 YRS.' HIGH school to learn reading in printing office; state salary to start and phone No. Address P L 541, Tribune.

GIRLS—FOR PUNCH PRESSES, ALSO light factory work; experience not necessary; pay $13 a week and bonus. Apply DAWSON MFG. CO., 4928 Broadway.

GIRLS—FOR ADDRESSING AND CLERICAL work in pleasant loop office; $10 to $12; state experience if any, references, and telephone number. Address P K 407, Tribune.

GIRL—MESSENGER; AGE 16 TO 18; FOR West Side factory; must show birth certificate that you are past 16 years. Apply Room 856, 29 S. La Salle-st.

GIRL—SMALL OFFICE; ONE WITH DRY goods experience preferred but not necessary; permanent position. Address P K 542, Tribune.

GIRLS—IN ASSEMBLING DEPARTMENT for punch presses and assembling. THE BOYE NEEDLE COMPANY, 4343 Ravenswood-av.

GIRLS—YOUNG; TO SEW JEWELRY ON cards; must be handy with the needle. Apply Sewall Mfg. Co., 29 E. Madison.

GIRLS—BENCH HANDS, TO WORK IN jewelry factory. SPIES BROS., 27 E. Monroe-st.

GIRL—HIGH SCHOOL GRADUATE, TO learn proof reading. E. W. BREDEMEIER CO., 213 N. Morgan-st.

GIRL—GENERAL OFFICE WORK IN BOOKkeeping department. HOUGHTON-MIFFLIN CO., 2451 Prairie-av.

GIRLS AND YOUNG WOMEN—AT ONCE; light clean work; good pay. AMOS-BIRD CO., 1214 S. Canal-st.

GIRLS—EXPERIENCED PRESS GIRLS ON ladies' fine garments. ZENGELER, 2323 Cottage Grove. Calumet 1007.

GIRLS—WITH EXPERIENCE OPERATING power press. Ad-Lee Novelty Co., 179 N. Michigan-av., 5th floor.

GIRLS—FOR LIGHT FACTORY WORK. 179 N. Michigan-av., 5th floor.

GIRLS—10, TO DO STENCILING. APPLY STEINBECK CO., 2909 Indiana-av.

GIRLS—2, TO WORK IN CANDY STORE. 29 S. Halsted-st.

GIRLS — LIGHT WORK, GOOD PAY. APply Katz & Co., 211 W. South Water-st.

GIRL—FOR FILING. CHICAGO WHOLESALE Drug Co., 117 W. Harrison.

WANTED—FEMALE HELP.

Girls—Office and Factory.

GIRLS TO WORK on power machines in dress establishment.

Will teach beginners.

Hours 8:15 to 5. Saturday 8:15 to 12:15.

Good pay while learning.

NAT RIBBACK CO., 237 So. Market-st.

GIRLS

From 14 to 18 years for inspectors and wrappers. Also women for our short hour inspecting force; hours from 10:30 a. m. to 4:30 p. m.

Apply Employment Office, 8th floor. Take Adams and Dearborn-st. elevators.

THE FAIR.

GIRLS,

17 to 20.

Filling orders in our dry goods department.

BUTLER BROTHERS, Randolph-st. Bridge.

GIRLS.

15 TO 18 YEARS OLD.

WE HAVE SEVERAL OPENINGS FOR BRIGHT GIRLS IN OUR GENERAL OFFICE, WHICH OFFERS PERMANENT POSITIONS WITH REGULAR ADVANCEMENT; GOOD WAGES; SEMI-ANNUAL BONUS AND VACATION; HOURS, 8 TO 4:45; NOON ON SATURDAYS.

CHICAGO MAIL ORDER CO., 2611 INDIANA-AV.

GIRLS, 14 to 18 years, For stock and various positions.

Apply Ninth Floor—Retail. CARSON PIRIE SCOTT & CO.

GIRLS—TEN; 17 YEARS OF AGE AND over; experienced at light machine and assembling work, in a clean, sanitary factory. Apply Employment Dept., 1713 N. Paulina-st.

GLUE WORKERS — EXPERIENCED, ON jewelry trays and cases. Dennison Mfg. Co., 62 E. Randolph-st.

INTELLIGENT AMERICAN girls, over 16, for small assembling work in light, clean toy aeroplane factory; no experience necessary; 8 hour day; 12 o'clock Saturday. Salary to start, $11; steady work. Phone Wabash 3793 or apply at 569 W. Van Buren, 5th floor.

Household and Domestic.

CHAMBERMAIDS, Experienced.

Apply Parkway Hotel, 2100 Lincoln Park, West.

CHAMBERMAID—PRIVATE FAMILY; SEParate room; references. Ph. Sup. 2287. 1507 Dearborn-pkwy.

CHAMBERMAIDS—WHITE. EDGEWATER BEACH HOTEL, 5300 Block, Sheridan-rd. Apply to Housekeeper.

CHAMBERMAIDS—HIGH CLASS HOTEL; good wages, room, board and bonus; hours 8 to 4. Hotel Grasmere, 4621 Sheridan-rd.

CHEF—FIRST CLASS WOMAN, FOR COUNtry club, near Chicago; salary $125 per month. Address X 108, Tribune.

COOK — THOROUGHLY COMPETENT, WHITE, PROTESTANT; CITY REFERENCES; GO TO PALM BEACH WINTERS; TRAVEL WITH FAMILY. APPLY 20 SCOTT-ST., MORNING, 9:30 TO 10:30, OR 5 TO 6 AFTERNOONS.

COOK AND SECOND MAID—EXPERIENCED, 4 in family, no laundry, references required. 547 Linden-av., Oak Park, Ill. Tel. Oak Park 207.

COOK—WHITE, EXPERIENCED; NO LAUNdry, 3 adults; best wages. 6100 Sheridan-rd. Ph. Edgewater 513.

COOK—1ST CLASS, FOR SMALL FAMILY. Tel. Kenwood 1022. 5012 Woodlawn-av., 1st apt.

COOK AND SECOND MAID — 1020 ARDmore-av., 3d apt. Edge 311.

COOK — ASSISTANT; WHITE. CHICAGO Training School, 4949 Indiana-av.

COOK — EXPERIENCED; WAGES $12. 523 Deming-pl.

DINING RM. GIRL—EXPERIENCED, AT sanitarium; also girl to help cook; good home; neat separate rms.; $30 per mo. 1533 W. Madison-st.

GIRL—18 TO 25 YRS. OLD, FOR HOUSEwork as maid in family with two children; prefer young girl with a little or no experience who can make her home with family in River Forest [suburb of Chicago]; should be willing, adaptable and anxious to learn. Apply at Room 856, 29 S. La Salle-st.

GIRLS—TEN,

For cafeteria counter work; no experience necessary; short or long hours. Apply at once, La Palma Cafeteria, 1022 Wilson-av.

GIRL — WHITE, GENERAL HSWK., SMALL family; no washing; splendid hours; live on premises; $10; none but those with refs. need apply. BARRETT, 7212 Luella-av. Hyde Park 6220.

GIRL—GENERAL HOUSEWORK; NO WASHing; must be good cook; reference, 4 in family; wages $10. 916 Glengyle-pl., 1st. Sunny. 1887.

GIRL — COMPETENT FOR GENERAL housework; no washing; good wages; good home for right party; refs. req.; 2d apt., 831 Ainslie-st.

GIRL—COMPETENT, WHITE, FOR GEN. hswk.; must be good cook; no laundry; wages $12. Apply 221 E. Cossitt-blvd. or phone La Grange 1933.

GIRL—GENERAL HSWK.; ADULT FAMily of 4; good wages. Ph. Midway 5011. 6737 Oglesby-av.

GIRL — GENERAL HOUSEWORK; GOOD wages; no washing. 9110 S. Robey. Ph. Beverly 462.

GIRL — SECOND; AND ALSO CHAMBERmaid; good wages. Apply 4th Apt., 5432 South Shore-drive.

GIRL—FOR GENERAL HOUSEWORK; small family; no washing; best wages. Graceland 5213. 581 Briar-pl., 2nd.

GIRL—WHITE, COMPETENT, FOR GENeral housework; no washing. Small family, good wages. HOEXTER, 5204 Ingleside.

GIRL—WHITE, SECOND; EXPERIENCED; good wages. Ph. Midway 1921. 6855 Euclid-av.

GIRL—COMPETENT FOR GENERAL HSEwork; no laundry; good wages; references. Tel. Wellington 6749. 449 Barry-av.

GIRL—FROM 1 TO 7 DAILY. GENERAL housework and evening meal; $7; no Sunday. 745 Buena-av.

GIRL—GENL. HSWK., NO LAUNDRY WORK, small family; wages $10. MATTHEWS, 7717 Sheridan-rd. Rogers Park 9757.

GIRL — FOR GENERAL LIGHT HSEWK.; small family; good home for the right party. Tel. Well. 935.

GIRL—COMPETENT, WHITE, GEN. HOUSEwork; no laundry; small house; good wages. 1016 Ashland-av., Wilmette. Phone Wil. 612.

GIRL—RELIABLE; GENL. HSWK.; NO washing. 716 Fullerton pkwy.

GIRL OR WOMAN—GEN. HSWK., BUNGAlow. 10417 Church. Beverly 740.

GIRL—COMP. GEN. HSWK.; WHITE. 926 Hyde Park-blvd. 2d. Oakland 3333.

GIRL—GEN. HSWK.; NO COOK. 522 Linden-av., Wilmette. Phone Wilmette 1526.

GIRL—GENERAL HOUSEWORK; PROTESTant. Graceland 7158.

GIRL—COMBINATION; BOARDING HOUSE; good wages. 210 S. Ashland-blvd.

GIRL—WHITE, GENERAL HOUSEWORK. 6 room apt. Call So. Chicago 3920.

GIRL—WHITE, TO ASSIST IN HOUSEWORK, good wages. 4816 Kenwood-av.

GIRL—GENERAL HOUSEWORK. BENJAmin, 5202 Ingleside, 1st apt.

GOVERNESS—RESIDENT; MUST SPEAK and teach French; 2 children; home in suburb with beautiful surroundings. Good salary. Call 5 S. Wabash-av., Room 1815.

HEMSTITCHERS—EXPERIENCED. CALL 5th floor rear, 324 S. Market-st., or call Armitage 1514.

WANTED—FEMALE HELP.

Household and Domestic.

HOTEL WORK.

Pantry, kitchen, and vegetable girls; good salary; room; pleasant working conditions. Apply Chef's office, Hotel Sherman.

HOUSEKEEPER — CAPABLE AND TRUSTworthy, for five room flat, by woman employed; must be good plain cook; references required; middle aged woman preferred; salary $10. Address A 263, Tribune.

HOUSEKEEPER — WORKING, THREE adults; wages satisfactory. Phone Normal 1091, or address B 504, Tribune.

HOUSEKEEPER—ON FARM; 3 ADULTS IN fam. J. J. LUEBBE, Area, Ill. Ph. Libertyville 299 M1.

KITCHEN HELP—EXPERIENCED, WHITE; Country Club out of town; $40, room and board. Phone Douglas 4419 for interview. Campbell, 3527 Cottage Grove-av.

KITCHEN WOMAN—WHITE, STRONG, HELP cook, etc. Refs. FAMILY HOTEL, 5714 Blackstone-av.

KITCHEN HELPER—WHITE. CHICAGO TRAINING SCHOOL, 4949 Indiana-av.

LAUNDRESS—RESIDENT, FOR SUBURB; beautiful surroundings, good salary. Call Rm. 1815, 5 S. Wabash-av.

MAID—GENERAL HOUSEWORK; SMALL family; good wages; good home; 8 room house; newly decorated and cleaned. Swedish girl preferred, but not necessary. 817 Drexel Sq., south side of 51st-st., near Cottage Grv.

MAID—WHITE; GENERAL HOUSEWORK; salary $60 per month; family of 2 no washing, plain cooking. Apply Windsor Park, 77th-st., near Lake. Ph. South Chicago 2052 after 9 a. m.

MAID—WHITE, GENERAL HOUSEWORK; no laundry; must be good, plain cook; $12 wk.; prefer one not employed who can go to work at once; near "L." Ph. Wilmette 1840.

MAID—EXPERIENCED, FOR GEN. HOUSEwork, small fam., no laundry, wages, $13; must have references. Call Mrs. Spanton, Winnetka 1183.

MAID—SMALL FAMILY; NO LAUNDRY; Highland Park, Ill. Ph. Highland Park 621 or Main 1148.

MAID—PROTESTANT, FOR COOKING AND general housework; 2 in family. Ph. Drexel 65.

MAID—FOR COOKING AND CARE OF PARlor floor; good wages; references required. 339 Linden-st., Winnetka. Tel. 151.

MAID—FOR GENERAL HOUSEWORK; NO washing; good wages and good home; Kenilworth. Apply Room 810, 25 N. Dearborn.

MAID—COMPETENT FOR GENERAL HSWK. small fam. of adults. $10. 4816 Dorchester-av. Kenwood 8622.

MAID—GENERAL, GOOD WAGES, SMALL family, no washing. 1345 E. 49th-st. Oakland 4746.

MAID—ENGLISH SPEAKING; FOR CHAMber work and mending. Address B 279, Tribune.

MAID—FOR GENERAL HOUSEWORK, TO go to Wilmette. Inquire 508 North American Bldg., 36 S. State-st. Richard Beak.

MAID — FOR GENERAL HOUSEWORK; NO washing; wages $9. 7122 Grand-av. Columbus 9990.

MAID—FOR GENERAL HOUSEWORK IN suburb; no washing; family of 3. Apply Rm. 931, 208 S. La Salle-st. Wabash 6148.

MAIDS—EXP., WITH REFS. SEE MISS HARPER, Hotel Sisson, 53d-st. and the lake.

MAID—COMPETENT; GEN. HSEWK.; 2 IN fam. 926 Lawrence. Sunnyside 2152.

MAID—WHITE, COOKING AND HOUSEwork; 4 r. apt., Oak Pk. Ph. Oak Pk. 769.

MAID—RELIABLE, NO LAUNDRY, REF., $10. 7235 Euclid-av. Hyde Park 4649.

MOTHER'S HELPER—YOUNG OR MIDDLE aged woman. NOTOV, 902 Addison. Wellington 7499.

MOTHER'S HELPER. 4922 BLACKSTONE-av., 2d. Drexel 6576.

NURSE—COMPETENT, FOR child 15 months old; good wages; country for summer; references required. Address P L 285, Tribune.

NURSE MAID—UNUSUAL OPPORTUNITY and nice home for experienced nurse maid. Care for two lovable little girls, 2 and 5 years; references required; $12. 5138 Kenwood-av., 2d. Midway 4993.

NURSE—PREFERABLY GERMAN, OR WITH college education, to care for children over 7 years; references required. Address P L 98, Tribune.

NURSE—PRACTICAL, TO TAKE CARE OF invalid and help with housework; no washing; small family. Ph. Columbus 9.

NURSE MAID—WHITE; EXPERIENCED; good references. 5344 Michigan-av., 2d. Katz.

NURSE—EXP., FOR 1½ YR. CHILD; REFS. 569 Stratford. Ph. Gracel. 5714.

PANTRY GIRL.

Experienced. No Sundays. 221 S. Wabash-av.

SECOND MAID,

White: must have references; good wages; willing to go to Highland Park for summer. Address S D 295, Tribune.

TRAINED BABY NURSE.

to care for baby 2 months old and to assist with care of children 4 and 2. Wanted before May 1. Phone MRS. BAKER, Evanston 4867.

WAITRESS — WHITE, COMPETENT, FOR private home, willing to go north shore for summer; must have best of references. Apply G. E. F., Room 412, 140 W. Van Buren.

WAITRESS AND CHAMBERMAID—WHITE; refs. required. Apply 4933 Ellis-av.

WOMAN—WHITE; TO CLEAN AND CARE for girls' clubhouse on South Side; woman preferred with no dependents and who would entertain proposition to live on premises; steady work; state age, experience, and salary. Address S D 313, Tribune.

WOMAN—WHITE, MIDDLE AGED, TO TAKE full charge of my mother's flat and take care of her; she is in poor health, nervous and requires companionship and attention; comfortable home and good pay for the right person. Call only between 9 and 5. Calumet 4. Mr. Jennings.

WOMAN

to take care of children. Home for Crippled Children. 1653 Park-av.

WOMAN — MIDDLE AGED, TO DO GEN. hswk. in sub.; good home and good wages to desirable party; no washing. Call 817 Marshall Field Annex. DR. DUNN.

WOMAN — OR GIRL, TO ASSIST WITH hswk. and children, where home is more essential than wages. Stewart 7655.

WOMAN—HUSTLER, COOKING, AT SMALL country club. 5927 Wabash, 3d apt. Normal 7776.

WOMAN—WHITE; HOME NIGHTS; REFS.; gen. hsewk. 3844 West End-av., 2d.

WOMAN—TO DO CLEANING. HOTEL Grasmere, 4621 Sheridan-rd.

WOMAN OR GIRL—GENERAL WORK IN kitchen. Ph. Lyons 355, reverse charges.

Professions and Trades.

BINDERY GIRLS—EXPERIENCED RULING machine feeder. H. J. ARMSTRONG & CO., 538 S. Clark-st.

BINDERY GIRLS—GATHERING, ETC. H. J. ARMSTRONG & CO., 538 S. Clark-st.

CAPABLE WOMAN

Acting as sewing machine operator for secret service work. Apply Room 205, 35 S. Dearborn.

CORE MAKERS.

Experienced on accurate work; steady work year round; good pay and bonus. FINDERSEN & KROPF MFG. CO., 2559 W. 21st-st.

DRAPERS—ON WAISTS AND SKIRTS; also finishers and helpers; long season and half day Saturday. SPOHR, 3147 Michigan.

DRAPERY SEWERS — RM. 405, 6 EAST Lake-st.

DRESS OPERATORS,

Experienced, can earn good pay.

Also 10% bonus.

Hours, 8:15 to 5; Saturday, 8:15 to 12:15.

NAT RIBBACK CO., 237 S. Market-st.

EMBROIDERERS — 10 EXPERIENCED frame workers, 44 hrs. week; paid $12 to $16 weekly; steady work. Call all week. Chic Hand Embroidery Co., 215 S. Market-st.

EXPERIENCED LAMP SHADE WORKERS and GOOD SEWERS; FULL OR PART TIME.

Apply Ninth Floor—Retail. CARSON PIRIE SCOTT & CO.

EXPERIENCED OPERATORS

On white duck trousers; also several on wash dresses.

Apply 14th floor.

MANDEL BROTHERS.

WANTED—FEMALE HELP.

Professions and Trades.

EXPERIENCED MAKERS and TRIMMERS on LADIES' AND CHILDREN'S HATS.

PLENTY OF WORK. LONG SEASON.

COME READY FOR WORK.

WM. F. CHINIQUY COMPANY, 1700 WASHINGTON-BLVD.

DRESSMAKER—GOOD, FOR REMOD. AT her home. So. Chicago 1254.

FINISHERS—EXPERIENCED ON KIMONOS and waists; good pay; steady work. ORIENTAL KIMONO CO., 608 S. Dearborn, Room 430.

FINISHERS — ON COATS. APPLY READY for work; steady work; good pay. M. C. LILLEY & CO., 434 S. Wabash.

FINISHERS—ON PHOTOGRAPHS, EXPERIenced. Apply 509 S. Wabash-av. Ask for Mr. Hurter.

GIRLS,

16 to 25 years old, for light, pleasant shop work with West Side manufacturers, assembling and inspecting light electrical devices; experience not necessary. Our hours are from 8 a. m. to 5:10 p. m., with Saturday afternoons off; steady work to those who show ability. Apply at

BENJAMIN ELECTRIC MFG. CO., Room 836, 29 S. La Salle-st.

GIRLS—FOR LIGHT FACTORY WORK; good wages to start, excellent chance for advancement. STUART PRODUCT CORP., 430 S. Green-st., 4th floor.

GIRLS—TO DIP BONBONS AND CHOCOlates. Steady work. 6340 S. Halsted-st.

GIRLS—LUNCH, EXP., 11 TO 2, $7; NO Sun. work. 7 E. 26th-st. Coliseum 7927.

GIRL—TO SEW CHIDREN'S CLOTHES; permanent pos. 1443 Jarvis. R. P. 3736.

HATTER—WORK ON SOFT hats and remodel; good pay, steady work. Write at once. EVANSVILLE HAT WORKS, Evansville, Ind.

HEAD WAITRESS—EXPERIENCED; FOR industrial cafeteria and restaurant; good chance for advancement to right party. State in details experience, references, age, married or single, and salary expected. Address S D 297, Tribune.

HAT TRIMMER — EXPERIENCED, FOR men's hats; steady work; good pay. Evansville Hat Works, Evansville, Ind.

HELPERS AND FINISHERS. EXPERIENCED. 44 HOUR WEEK. STEADY EMPLOYMENT.

THE MME. MARGUERITE, STEVENS BLDG.

HELP—EXP., IN DRESSMAKING SHOP. PH. Berwyn 710 J. McALLISTER.

HIGH CLASS DENTIST IN suburb wants thoroughly competent office assistant with laboratory experience or mechanical dexterity; state full particulars in reply. Address Y 360, Tribune.

HOTEL HELP.

Waitresses, maids, pantry women for the Southwest; respectable; fare and meals to destination; also good, neat lunch counter waitresses for our restaurant in Chicago.

FRED HARVEY, 18th and Wentworth.

LADY — EXPERIENCED IN BEAUTY culture, with good references, will be given an opportunity to start in business for herself without any capital; modern place, already furnished in good office building. Address O P 402, Tribune.

MACHINE OPERATOR—FOR WORK ON AUTO TOPS AND SLIP COVERS; STEADY WORK; GOOD WAGES. MAGNETIC MOTORS CORP., 2521 CALUMET-AV.

MACHINE OPERATORS—FOR WORKING on automobile tops and seat covers. Steady work, good pay. Apply 2909 Indiana-av., 8th floor. Cadillac Automobile Company of Illinois.

MANICURIST—EXPERIENCED. $12 AND commission. 301 Venetian Bldg.

MARCEL WAVER,

Hairdresser, etc.; one capable taking charge of department; good opportunity for right person. 802 Tower Bldg., 6 N. Michigan.

MARCEL WAVER. 3353 Broadway.

MILLINERY WORKERS, MAKERS, TRIMMERS. PIECE OR WEEK WORK.

We're very busy now and our girls earn big money. Our workrooms open year round. If you wish a position here while other houses are slack now is the time to start. CHICAGO BARGAIN HOUSE, 180 N. Michigan-av.

OPERATORS — ON EITHER LADIES' WAISTS OR DRESSES; 23% BONUS PAID WEEKLY; SHORT HOURS; IDEAL WORKING CONDITIONS; SALARIES GUARANTEED WHILE LEARNING.

AARON STROUSS. 228 S. MARKET-ST.

OPERATORS — EXPERIenced on women's street dresses; also tuckers, hemstitchers, and drapers; steady work, good pay; daylight factory; 8 hour day. Call at once.

C. W. LIEDTKE & CO., 34 S. Halsted-st. or 208 W. Monroe-st.

OPERATORS—POWER MACHINE, EXPERIenced, to work on kimonos and silk underwear; steady work, good pay. Call at once. SYRIAN KIMONO CO., Rm. 450, 508 S. Dearborn.

OPERATORS AND DRAPERS — EXPERIenced on dresses; 44 hr. week and bonus; steady work all year. D. C. DRESS MFG. CO., 304 W. Jackson-blvd.

OPERATORS — EXPERIENCED, ON KIMOnos; good pay; steady work. ORIENTAL KIMONO CO., 608 S. Dearborn-st., Rm. 430.

OPERATORS—PUNCH PRESS; EXPERIenced; must be 16 yrs. or over. Victor Mfg. and Gasket Co., 21st and Charles-st.

OPERATORS—TO SEW ON CANVAS; LIGHT work, good wages. Apply 59 W. Lake-st., 2d floor.

PRESSERS — EXPERIENCED ON LADIES' fine clothes; steady; good wages. ZENGLER, 2323 Cottage Grove-av. Calumet 1007.

WANTED—FEMALE HELP.

Professions and Trades.

PUNCH PRESS OPERATOR—MUST BE EXperienced on combination blanking dies; permanent position for the right girl. Apply GREENBUCK CO., 2127 Tilden-st.

REPORTER—LADY WITH PART TIME open, to gather data and write on retail merchandising; give qualifications and experience. Address B 256, Tribune.

SECRET SERVICE OPERATOR

Acting as forelady; capable party required. Apply Room 205, 35 S. Dearborn.

SHOEMAKERS.

EXPERIENCED HELP IN SHOE FACTORY WANTED. ALSO YOUNG WOMEN TO LEARN SHOEMAKING TRADE.

J. P. SMITH SHOE CO., 671 N. SANGAMON-ST.

WAITRESS—WHITE, EXPERIENCED; PRIvate family of 2; good wages; permanent place. 2123 Prairie-av.

WAITRESSES—2. GINGHAM TEA SHOP, 110 S. Wabash. No Sunday.

WOMEN AND GIRLS—FOR light machine and bench work; good salary and steady work; age between 18 and 30 preferred.

UNION SPECIAL MACHINE CO., 311 W. Austin-av.

Saleswomen, Solicitors, Etc.

A WOMAN

desiring to make a specialty permanent salesmanship connection should see J. J. MacKAY, 314 Fisher Bldg., 343 S. Dearborn-st.

DEMONSTRATOR—FOOD SAVER; VERY profitable and pleasant; salary and comm. Call 1515 Manhattan Bldg.

LADIES—CATHOLIC; AS SALESLADIES; outside work; permanent positions. Call Rm. 556, 53 W. Jackson.

LADY—YOUNG, TO SOLICIT ORDERS OVER telephone; when answering give telephone number. Address P L 291, Tribune.

SALESWOMEN—YOUNG LADIES TO SELL candy in high class drug stores. Room 700, 337 W. Madison-st.

SALESLADY—TO CONSUMER; LOOP; SALary and comm. Address P C 71, Tribune.

SOLICITOR & CANVASSER.

No goods to sell; steady position; $15 a week. Apply to

KLEIN BROS., Halsted and 20th-sts.

SOLICITOR—WOMAN OF GOOD ADDRESS as house to house canvasser for article possessing unusual feminine appeal; splendid opportunity for competent, reliable woman. Address P L 169, Tribune.

SOLICITOR—PHOTOGRAPH COUPON; SPEcial summer proposition of interest. Toloff Studio, 825 E. 63d-st.

WOMEN—3, TO ENTER SELLING FIELD; must have H. S. education; teachers preferred; one for city; salary guaranteed; must be ready in 1 week. Mr. Robb, 104 S. Mich.

Miscellaneous.

NOW OPEN. GOOD POSITIONS.

Splendid opportunities for capable young women to handle long distance telephone messages.

INTERESTING WORK.

CONGENIAL SURRROUNDINGS.

Beginners are carefully trained under competent instructors before handling actual work.

RAPID ADVANCEMENT.

LIBERAL STARTING SALARY.

Applicants preferred between the ages of 17 and 23 years, with at least a grammar school education.

MISS F. WESTBY, ROOM 54, 111 N. FRANKLIN-ST.

TO YOUNG WOMEN HAVING NO PREVIOUS EXPERIENCE.

We have one of the most attractive working opportunities in Chicago to offer young women between the ages of 20 and 25.

The work is not difficult. We give you plenty of time to learn about our business. You can make at the start $15.00 a week, and very shortly you can make as much as $20.00 a week if you improve in your effort.

Applicants must write a good, plain hand, speak clearly and impressively, hear well over the telephone, be neat in appearance, come from good family, and have high school or equivalent education. A certain amount of native aggressiveness to accomplish results is a desirable qualification.

Young women who have gone to private schools and who have never worked before will find ours a splendid place to work, a department exclusively for women, plenty of light, air, and the association of other refined young ladies. The business institution which this advertisement represents is thoroughly reliable and one that you would be pleased to work for.

In your application give details of age, schooling, address, and phone number.

ADDRESS S L 356, TRIBUNE.

IMPORTANT POSITION

Open within 10 days; experience unnecessary; permanent, pleasant work; $200 per mo.; must be refined, over 27, have at least high school education, furnish A1 refs., and be unincumbered. MR. HOOVER, Room 913, 58 E. Washington-st.

SALESWOMAN—DESIRABLE TRAVELING position will be vacant April 30. Acceptable applicant must be over 25 years old with high school or college education, unmarried woman or widow without incumbrance preferred; pleasing personality and adaptability essential; no investment necessary; no experience required; position permanent with advancement; will pay right party $50 a week. Address S D 175, Tribune.

WOMAN—REFINED, OF GOOD APPEARance, for permanent business position in educational work; age 25 to 40; experience not necessary, but good education and ability to adapt herself to our requirements, which necessitate some traveling, are imperative; position will pay $45 per week with advancement. Call or write GEO. J. KEEFE CO., 30 N. Michigan-av.

BURTON HOLMES TRAVELOGUES

Offer unusually attractive and remunerative traveling position; salary, commission, railroad fare; business experience unnecessary. W. R. BOAG, 423 Monroe Bldg.

ATTENTION.

Girls for painting dolls; experience not necessary; must, however, be willing to learn. Good wages guaranteed.

TIP TOP TOY CO., 231 N. Desplaines-st.

LADIES—I WANT SEVERAL BRIGHT MIDdle aged ladies to organize clubs among mothers in the states of Ohio and Washington; liberal pay. I train you. A. D. DORSETT, 205 W. Monroe, 10th floor.

USHER—TO WORK AFTERNOONS AND evenings. Knickerbocker Theater. Apply after 6 p. m. 6225 Broadway.

WOMEN—ENERGETIC; PROFITABLE OUTside work; no canvassing. 310 Tower Bldg.

LADIES — TO TRAVEL; NO HOUSE CANvassing; good pay. R. 304, 20 W. Jackson.

GIRLS—COUNTER, SALARY, $11-$15. APply 56 W. Madison.

WAITRESS AND CASHIER—EXPERIENCED, at once. Apply 5200 Harper-av.

WANTED—FEMALE HELP.

Miscellaneous.

3 TRAVELING POSITIONS MUST BE FILLED WEDNESDAY, APRIL 23RD.

Reliable, nationally known Chicago Corporation needs three intelligent traveling representatives at once. Women must be well educated and foot loose so they may leave Chicago within day or two. Age 24-36. No investment or previous experience necessary. To successful applicants we will pay railroad fare and salary from start. Interviews all day Wednesday. Ask for MR. F. H. PULFER, 58 E. Washington-st.

YOUNG WOMAN.

We have an unusual opportunity for an active, reliable young woman of irreproachable character and pleasant personality; position will require sales work with the consumer in connection with extensive educational campaign; must be willing to travel and ambitious to become successful in this work. The work is not hard, but pleasant, healthful, and interesting, with good salary and traveling expenses. Apply 9 to 11 a. m. The N. K. Fairbank Company, 225 W. 18th-st.

YOUNG FOLKS' EDUCATIONAL LEAGUE

HAS TRAVELING POSITION OPEN FOR WOMAN OVER 25, OF GOOD EDUCATION AND STRONG PERSONALITY. OUR PLAN IS WELL ADVERTISED AND WORKERS MAKE $50 WEEKLY AND UP. MR. HAWTHORNE, 835 OLD COLONY BLDG.

LADY—WOODLAWN. PART TIME, FOR clerical sales and cash; retail bakery; give full part., exp., refs. Address J N 30, Tribune.

Employment Agencies.

POSITIONS. POSITIONS.

We simply must have more applicants to fill the hundreds of positions that are pouring in. These are just a few of the many that are wide open and must be filled the first thing this morning:

1017—Two clerks, Ry office, loop		$15
1037—Dictaphone Opr., loop		20
1240—Multigraph Opr., loop		15
1430—Three Stenos., west		20
1453—Canvasser, local, exp. and		12
1482—Spanish Steno., N. S.	$18-	20
1608—Steno. and Sec., W. S.	18-	20
1655—Steno. and Bkkpr., loop, small off.		18
1736—Steno., South		$22.50
1785—Steno., pubs., loop		$20
1788—Clerk, hotel office, loop		15
1789—Clerk, loop		12
1811—Steno., West		16
1819—Bkpr. and Cashier, hotel, middle west, room, board		75
1836—Steno., West		18
1885—Swbd. Opr., loop	$11-	12
1888—Demonstrator		15
1894—Cashier, N. S. board and		45
1937—Dictaphone Opr., loop		18
1959—Steno., S. W.		18
2009—Steno., N. S.		20
2013—Swbd. Opr. and Typist, N. S.		15
2022—Steno. and Sec., loop		23
2084—Comptometer Opr., W. S.		18
2001—File Clerk, beginner	$10-	12
2157—File Clerk, beginner		12
2147—Dictaphone Opr., loop		20
2167—Clerk and Typist, S. W.		12
2164—Typist, S. W.		14
2168—File Clerk, beginner		12
2169—Steno., loop	$15-	18

These jobs must be filled the very first thing this morning. Make a note of the numbers of the jobs that you are interested in or better still cut out the ad, mark the numbers and bring it down to our offices the very first thing.

Do it now!

CRAIG AGENCY, 614 Republic Bldg., State and Adams-sts. Phone Harrison 5142. All departments.

CONSOLIDATED AGENCIES, 500 WESTMINSTER BLDG. 110 S. DEARBORN-ST.

Steno. and Bkpr., loop		$25
Steno. and Bkpr., W. S.		22
Private Secretary, loop		20
Stenographer, charge of small ofc.		20
Steno. and Genl. Ofc. Clk., loop		20
Steno. and Secty., No. S.	$18-	20
Stenographer, So. S.	$18-	20
Stenographer, Englewood		$16.50
Stenographer, loop; good hrs.		75
Stenographer, small ofc., loop		15
Stenographer, loop bank		16
Stenographer, some detail work		75
Beginner Steno. and Genl. Ofc. Clk.		12
Typist, loop		15
Typist and Genl. Ofc. Clk., loop		16
Typist and Switchboard Opr.		15
Beginner Typists	$12-	14
Dictaphone Operator, loop		21
Bookkeeper, So. S.	$20-	25
Bookkeeper, loop		20
Asst. Bookkeeper, hotel		70
Forewoman, W. S.	$20-	25
Mail Clerk, loop	$15-	18
Switchboard Opr. and Typist, loop		14
Ledger Clerk, some exper.		15
20 File and Genl. Ofc. Clks.	$11-	14
Burroughs Calculator, So. S.	$14-	15

NO REGISTRATION FEE. ALL POSITIONS GUARANTEED. Try Consolidated Service. MAJESTIC 8412.

"A. R. B. OPENINGS."

BOOKKEEPERS AND CLERKS—Bookkeepers, South Side, $18-$20; Collection Correspondent, $25; 3 Clerks, with knowledge of typewriting, $65; File Clerks, $12-$13; Reader, Pubg. High School, $12; Clerk, extreme South Side, $12; 4 Clerks, various kinds of work, $12; 6 Office Girls, no experience necessary, $10.

STENOGRAPHERS AND TYPISTS—Stenographer and Bookkeeper, West Side, $20; Stenographer, Auto Ins., $20-$22; Stenographer, Legal, $22; Stenographer, Motion Picture, $18; 4 Stenographers, $15-$18; 3 Beginner Stenographers, $10-$12; Typist and Clerk, $70-$75; Typist, Bank, $70-$75; 3 Typists, $15; 6 Typists, $10-$12; Elliott-Fisher, Ins., $55; Burroughs Opr., $60-$65. Call early—make this your first stop.

REGISTRATION FREE. AMERICAN RAILWAY BUREAU, [Chicago's Greatest Employment Bureau], 1128 Lumber Exch. Bldg., 11 S. La Salle-st. Randolph 1049.

WOMEN AND GIRLS. HERE'S THE POSITION YOU'RE LOOKING FOR. LOOP POSITIONS. NO REGISTRATION FEE.

50 Stenographers	$70-90
Bkprs., Assts., and Steno.-Bkprs.	65-85
Dictaphone Oprs.	65-85
Typists	65-80
Elliott-Fisher Billers	65 up
Clks., claim, pur., fig., reg., fil.	55-75

V. G. TRUEBLOOD & CO., 19 S. La Salle-st., Suite 815.

SPECIAL!!!

24 Stenographers	$15-$25
16 Typists	$24-$20

Every one of these positions with a high grade firm. Our terms are reasonable and we will give you liberal time to pay for a position. Don't fail to see us today.

NO REGISTRATION FEE. GLADER AGENCY, Room 314 Women's Temple Bldg., 108 S. La Salle-st. Franklin 1914.

EXCELLENT OPENINGS.

We cannot get enough stenographers, bookkeepers, filing, and general office clerks. We have some wonderful openings, ranging in price from $12 to $30 per week.

You pay us nothing until placed. Call immediately. See Mrs. Dunlop.

NO REGISTRATION FEE. MUTUAL SERVICE CORPORATION, 36 S. STATE. RANDOLPH 980.

BOOKKEEPERS ......$20-$30

Stenographers [experienced]	$16-$25
Stenographers [Beginners]	$10-$12
Policy Writer [Ins.]	$17-$20
Typists [Beg. and exp.]	$10-$18
Compto., Bur. and E. F.	$14-$18
Switchboard	$12-$15
General Office Ladies	$12-$18
Office Girls [Beg.]	$9-$11

SANGER, 17 NO. LA SALLE.

WE NEED HIGH CLASS Loop Stenos. and Secretary.

Salaries $65 to $125 mo. Also Typists, Dict. Opers., and Clerks, $50 to $100 mo.

C. O. SHEPHERD SERVICE. "Brokers in Positions of the Higher Class." Suite 451 Railway Exchange. Harrison 596.

BOOKKEEPERS, $20-$30; BOOKKEEPER and Stenographer, $22; Bookkeeper and Typist, $25; Ledger Clerks, $75; Typewriter Biller, $18-$20; S. B. Oprs., $12-$15; Typists, $12-$15; File Clerks, $12-$16. Merchants' Cler. Exch., 903, 133 W. Wash.-st.

STENO. AND OFFICE, $20; BK., FRONT office, $18; switchbd. and typist, $15; dictaphone, $18; typist, $12-$15; asst. to office manager, $16; office and file clerk, $14; office asst., $12. KING'S AGENCY, 29 S. La Salle-st.

VEGETABLE COOKS, $65-$50; PASTRY Cooks, $75; Chefs, $75; Front Office Cashier, $90; Pantry Girls, $40; Checkers, $60; Waitresses, $30. CHICAGO HOTEL AGENCY, 333 S. Dearborn.

COOKS, WAITRESSES, NURSES, 2D MAIDS, marr. couples; priv. fam., hotels, clubs, fact., insts. Jensen, 143 N. Dearborn, R. 34.

COMPETENT COLORED HELP—PEOPLE'S Movement Club, 3140 Indiana. Doug. 1050.

Free Typewriter Employm't Bureau.

5 STENOGRAPHERS.

We can place at once 5 stenographers in good positions on South Side; salaries, $20. Apply Underwood Typewriter Co., 37 S. Wabash-av.

COMBINATION BOOKKEEPER AND STEnographer, perm., Loop, $25. Oliver Typewriter Co., 167 N. Dearborn-st.

CHECKERS, CASHIERS, WAITRESSES. Harp Emp. Agency, R. 439, 127 N. Dearb'n.

WANTED—FEMALE HELP.

Free Typewriter Employm't Bureau.

WE HAVE A NUMBER OF POSITIONS FOR stenographers and typists. ROYAL TYPEWRITER CO., 32 S. Wabash-av. 2d floor.

Free Employment Bureau.

SHOP WORKERS WANTED—UPPER LEATHer cutters, lining cutters, skivers, lasters, Goodyear men, heelers, trimmers and finishers. The United Shoeworkers are out on strike. The members of Boot and Shoe Workers' union, affiliated with American Federation of Labor, are not in this strike and are working. Fair wages, hours and conditions obtained in all the plants represented by this association. Steady employment assured. Write, call or wire. Assn. Shoe Mfs. of Chicago, 512 W. Huron-st.

TRADE SCHOOLS.

COMPTOMETER SCHOOL, Conducted by the Makers of Machine.

FELT & TARRANT MFG. CO., 33 S. La Salle-st. Mon. 2580.

LEARN BEAUTY CULTURE — 10 YEARS' experience as instructor beauty culture. Capable teachers; marcel waving, electrolysis. I used Columbia methods, teach beauty work; day and eve. classes. Hairdressing, stage and party styles, inc. marcel waving and water waving, only $25. Manicuring, $10. MISS E. R. LAHS, 14 W. Wash., over Bishop's Fur Shop, Suite 500.

YOU CAN USE YOUR IDLE HOURS TO ADvantage by taking beauty culture in our night class. Positions open everywhere. Salaries big for competent women. Call and investigate. References required. Chicago School of Cosmeticians, affiliated with MARINELLO, 1414 Mallers Building.

HAIRDRESSING BUSINESS HAS INcreased 200% in the last year. Hundreds of good positions waiting for you. Join our May classes now. JOHN MUELLER, 22 W. Monroe, Rm. 1404.

Burroughs and Comptometer

Day and evening classes. IVA M. SAMSON. 327 S. La Salle-st. Harrison 9420.

COMPTOMETER SCHOOL.

DAY AND EVENING CLASSES. E. C. WARNER. 14 E. JACKSON. TEL WABASH 8582.

SALESMEN—INEXP. OR EXP., CITY OR traveling; free employment service for members. Write or call for particulars. Nat. Salesmen Tr. Assn., 441 Monadnock Bldg.

LADIES—LEARN HAIRDRESSING, BEAUTY culture, chiropody; day or even.; desirable work; big demand; good pay. Call or write. MOLER COLLEGE, 105 S. Wells.

POWER SEWING MACHINE OPERATING taught. Master School, 118 N. La Salle-st.

DRESSMAK'G-MILLINERY SCHOOLS

DESIGNING, DRESSMAKING TAUGHT FOR business or home use; day or eve. Est. 1876. McDowell School, 209 S. State-st.

PERFECT DRESS DESIGNING GUARANteed; day, eve. class. Indept. Designing and Cutting Sch., 716 W. Madison. Monroe 896.

S. T. TAYLOR'S SCHOOL, DRESS CUTTING, fitting, designing, making patterns, cut to measure. 177 N. State. Central 4521.

VALENTINE DRESSMAKING DESIGN COLleges; day, eve. 1850 N. Wells. 6205 S. Halsted. 2407 W. Madison. Sara Patek, Prin.

DRESS DESIGNING, PATTERN DRAFTING, fitting, cutting sewing. Day or eve. inst. Master School of Designing, 118 N. La Salle.

HOUSEHOLD GOODS WANTED.

WE BUY 2D HAND FURNITURE, RUGS, etc., for cash. Prompt attention to all calls.

EMPIRE STORAGE CO., 4312 Cottage Grove-av. Tel. Midway 1.

DO NOT SELL YOUR FURNITURE BEFORE giving us a call; we'll pay highest cash prices for hotels, apts., and houses; also odd pieces; prompt attention to all calls. D. MAHLER & SON, 808 N. Wells-st. Ph. Sup. 1286.

HIGHEST CASH PRICES

PAID FOR FURNITURE, STOVES, RUGS, ETC. WEBSTER, 1660 W. MADISON-ST. PHONE SUPERIOR 4515.

I Will Pay Highest Cash

prices for used Household Goods. Phone Boulevard 6463.

HIGHEST PRICES PAID FOR 2D HAND furniture in any part of the city. KESSLER BROS., 4108 State-st., Tel. Oakland 4005, and 4247 Cottage Grove-av., Tel. Drexel 4842.

REEBIE'S AUCTION HOUSE. Auctioneers and Appraisers. Buy furniture and furnishings of apts. or houses. Phone Lincoln 120.

MRS. B. GELDER BUYS FURNITURE, RUGS, BRIC-A-BRAC, ANTIQUES, AND CLOTHING. PHONE DOUGLAS 4740. 346 E. 35TH-ST.

WE HAVE A LIST OF CUSTOMERS WILLing to pay a good price for household goods. Call Kenwood 545. M. PARNASS & CO., 106 E. 47th-st.

WANTED — HIGH GRADE, PRACTICALLY new, complete furnishings for apt.; also Oriental rugs. No dealers. Address G D 450, Tribune.

THOS. W. PHILPOTT, AUCTIONEER AND Appraiser. Entire furnishings of houses and apts. bought or sold on comm. Went. 7982.

CASH PAID FOR FURNITURE, CARPETS, and stoves; contents of homes purchased. J. RAUCH, 3421 State-st. Doug. 7461.

WILL PAY HIGH PRICES FOR GOOD FURniture, stoves, carpets. Prompt attention to calls. Blumenthal, 732 N. Wells. Sup. 5070.

MRS. H. SCHNEIDER, 446 E. 31ST-ST., BUYS FURNITURE, RUGS, BRIC-A-BRAC, ANTIQUES, AND CLOTHING. DOUG. 383.

WANTED — STOVE, FIRELESS COOKER, bed, dresser, rug, rocker. Reas. Humb. 4681.

WANTED—TO BUY FURNITURE TO FURnish flats. CLIFFORD, 6551 Ellis-av. H. P. 757.

HIGHEST CASH PRICES FOR FURNITURE, stoves, and rugs. Ada Furniture House, 1334 W. Madison. Tel. Monroe 6295.

WE BUY AND SELL USED ELECTRIC washing machines and vacuum cleaners. Phone Main 3150.

WANTED—TWIN BEDS, SPRINGS AND mattresses; give description, dimensions, lowest price. Address A 482, Tribune.

WANTED — 2D HAND FURNITURE OF every description; will pay cash. Ken. 992.

WE BUY ALL KINDS OF FURNITURE. Phone Papas, Grace. 4600, and we will call.

WANTED—FURNITURE AND HOUSEHOLD goods; highest prices. Ph. Monroe 6928.

WANTED—TO BUY—SOME HOUSEHOLD furniture. O'NEIL, 1434 E. 63d. Mid. 3233.

USED NO. 4 RUUD HOT WATER HEATER; must be bargain. Phone Hyde Park 9626.

HIGHEST PRICES PAID FOR HOUSEHOLD goods of every descrip. Douglas 1705.

WANTED—9X12 RUG, DUOFOLD AND BEDroom furniture, oriental rugs. Ken. 720.

HIGHEST CASH PRICES PAID FOR S. H. furniture and rugs. 755 Wells-st. Sup. 5108.

WANTED—CANE VELOUR OR DAMASK par set.; gd. rug about 8x10. Edge. 5121.

WANTED — 8X10 RUGS, PARLOR, BED and dining room furniture. Kenwood 5344.

ON WEDNESDAY, ALL FURNITURE, ETC. 4623 Indiana-av., 3d. Ph. Kenwood 9548.

CLOTHING, FURS, ETC.

FURS—FURS—FURS.

Reflected excellence is shown in all our coats and summer pieces. The highest grade of Furs in exclusive designs with the most finished workmanship in every detail. Here you see mirrored the standard styles and newest fashions in all Fur-dom; 4 month charge accts. invited. Miller & Co., North Amer. Bldg., 36 S. State-st.

SELECT YOUR FURS

Direct from an exclusive assortment just received from New York; most elaborate designs; appreciated by discriminating people only; we duplicate and guarantee every article in summer, spring, and Easter style; a visit will be worth while. GROSSMAN & CO., Rm. 910, 36 S. State-st. Credit EXTENDED.

FUR BARGAINS.

New York sample line complete; every article guaranteed. Chokers, $15 and up. Rm. 410, 36 S. State-st. Ph. Cent. 3652.

FOX SCARFS, $35; HUDSON SEAL CAPE coatees, $65; stoles of squirrel or mole, $75. Jap Kolinsky coatee, $100. NASH, 36 S. State-st.

ANYTHING IN FURS, FROM CONIES TO Sables; factory prices; 4 mo. charge accts. invited. NASH, 36 S. State-st. and 4710 Sheridan-rd. Central 8697.

WONDERFUL SALE OF SALESMEN'S SAMple silk dresses, for one week only; specializing silk lingerie and blouses. Timmons Sample Shop, Room 509, 35 S. Dearborn-st.

CASH FOR FUR COATS, COATEES, FURS OF EVERY DESCRIPTION. 506 S. STATE-ST. ANDREWS. HARR. 219.

CASH FOR FURS, FUR COATS. BARNETT, 503 S. STATE-ST. HARR. 3249. CORNER CONGRESS-ST.

MASONIC TEMPLE SAMPLE SHOP. THIRD FLOOR. Women's High Class Sample Apparel.

BEAUTIFUL MINK CHOKER, LIKE NEW, reasonable. Ph. McKinley 5626.

BEAUTIFUL SEAL COAT, NEW, $110. CALL Room 1416, 36 S. State-st.

SEWING MACHINES.

BIG BARGAINS

All this week on the new WHITE ROTARY sewing machine at the 2 main offices of the White Sewing Machine Co., 714 W. North-av. Lincoln 4545. 727 W. 63d-st. Normal 2130.

AEROPLANES.

Attention, Aero Pilots.

A limited number of Hispano 150 h. p. aviation motors for sale; $7,000 motors for $2,500; must act quick. Write or phone. BEHNCKE, 2631 Michigan. Coliseum 8430.

CLEANERS AND DYERS.

AUG. SCHWARTZ [EST. 1856], GENERAL Cleaner and Dyer of all Garments, Carpets, and Rugs. Prompt service. 3 stores—109-11 W. Illinois-st. 34 W. Randolph-st. Main 3520.

SCALES.

SCALES REPAIRED, BOUGHT AND SOLD. COLUMBIA SCALE CO., 2439 N. Crawford. Albany 4.

LOST AND FOUND.

BAG—LOST—BLACK PATENT LEATHER bag and keys from automobile returning from Malden and Montrose to S. S., Sunday eve'g. Finder kindly return same to Kenwood Hotel office, 47th and Kenwood, receive liberal reward. Tel. Oakland 1600.

BAG—LOST—GOLD MESH BAG, ON MONday afternoon in Evanston on Chicago-av. between Calvary L station and Dempster. Reward. Please phone Rogers Park 2201. W. C. Ware.

BAG—LOST—BROWN LEATHER; SURgeon's; lost from auto, loop, Saturday. Finder please return to address on inside of bag. Reward. No questions asked.

BAG—LOST—BROWN VELVET, CONTAINing glasses and crocheting, Monday. Reward. Address P L 180, Tribune.

BRACELET—LOST — PLATINUM LINK, 3 sapphires, 2 diamonds; reward. Ph. Lake View 3562.

BROOCH—LOST—DIAMOND, 5 STONES; REward. Belle Hymers, 3929 Drexel-blvd. Phone Drexel 8343.

CAMERA—LOST—LEFT ON RAVENSWOOD "L" Tuesday a. m. Finder call Graceland 6880. Reward.

CANTEEN—LOST—BLACK PAT. LEATHER, at Rialto Theater, Mon., 21. Finder please return to Chas. A. Stevens & Bros. Reward.

FUR—LOST—CHOKER, ON OAK PARK L Sat., 6:30 p. m.; reward. Ph. Austin 4651.

GOVT. LICENSE AND DISCHARGE—LOST—U. S. steamboat license and discharge. Finder please return to U. S. Inspector's Office, 5th Floor Federal Bldg. H. L. Horton.

DOG—LOST—REDDISH BROWN CHOW dog, from home in Highland Park, April 12th. Liberal reward. J. M. H. Lebolt, 101 S. State-st.

HANDBAG—LOST—ON CLARK-HOWARD car, about 9:30 Mon. night. Return to H. CLARK, 1712 Glendale-av. Reward.

MARTEN SCARF—LOST—SUN.; EVANS. or near 63d and Cottage Grove. Went. 3009.

MASONIC EMBLEM—LOST — WITH DIAmond, on road to and from Archer-av., Palmer House, Garrick Theater, Orpheum Theater, 20th Century, 26th and Kenton, Western-av. Reward. OTTO BECK, 3793 Archer-av.

MONEY—LOST—MON. EVE., $45 OR LESS in bills; reward. Ph. Wabash 8188, 9 to 5 p. m.

NECKLACE—LOST—YELLOW AND BLUE bead on silver chain on Barry-av., bet. Clark and Pine Grove, April 20. Keepsake from dead mother. Reward. Ph. L. V. 8880.

PAPERS—LOST—ROLL OF PAPERS, MONday noon, North-av. State Bank or on Dearborn car; of no value except to owners. Reward. Diversey 4248.

PARCEL—LOST—TUES., APRIL 15, CONtaining inventory books and papers. Finder will receive reward. Address P L 174, Tribune.

PIN—LOST—PLATINUM BAR, HALF PEARL in either end and a diamond in center; reward. JAMES C. McBRIDE, 525 Deming-pl. Diversey 3457.

PIN—LOST—ON OR ABOUT APRIL 12, BAR pin alternately set with diamonds and pearls; suitable reward. Address B 461, Tribune.

PUPPY—WHITE SPITZ—LOST—6 WEEKS old. Kindly return. J. E. THOMPSON, 1643 N. Lawndale-av.

PURSE—LOST—SAT. NIGHT AT 63D AND Cottage Grove, cont. $60 and change. Reward. Pullman 5388. 12 E. 110th-pl.

PURSE—LOST—DULL BLACK LEATHER, con. about $9, sterling pencil; reward. Lake View 8030.

RING—LOST—MONDAY NIGHT, 47TH-ST. "L" to 4609 St. Lawrence-av., man's gold ring, ruby set between 2 diamonds; reward. M. G. BUCKY. Tel. Drexel 7848.

SCARF—LOST—SAT., BET. GALLIS AND La Salle-av., brown fox choker scarf; reward. Giehlsdorf, 6 N. Michigan-av.

STOCKHOLDER'S CERTIFICATE — LOST—Consumer Oil and Shale Co., Monday afternoon, Rothschild's lavatory. FLORENCE ALLIS. Reward. Ph. Kenwood 6786.

SUITCASE—LOST—BETWEEN OAK PARK and Garfield Pk., on Jackson-blvd., on road. Reward. Ph. 7866 Oak Park.

WATCH—LOST—$100 REWARD FOR REturn Patec Phillippe watch and chain, with gold knife attached; lost Saturday, April 19, Jackson between Michigan and La Salle; initials A. E. P.; no questions asked. A. E. Peterson, 5312 Greenwood-av.

WATCH—LOST—OPEN FACE, GOLD, INItials "J. P. D." on back, Burlington made. Reward. Apt. 718, Surf Hotel. Ph. Lake View 4660.

WATCH—LOST — LADY'S MONOGRAMED gold watch in chamois bag on State-st. Reward. Phone Randolph 3004.

WRIST WATCH—LOST—LADY'S, SMALL, gold, without bracelet, at Carson, Pirie's. Reward. Address P O 125, Tribune.

PERSONAL.

PERSONAL—BRIDE AND GROOM WANTed. Public military wedding. Substantial gifts. License and clergyman furnished. Groom must be returned soldier. Either one of contracting parties must be a resident of 26th Ward.

Purpose: To aid the cause of patriotism and increase Victory Bond sales.

Call or telephone J. J. HOELLEN, Chairman 26th Ward Liberty Loan Organization, 2009 Irving Park-blvd. Phone Graceland 9263.

PERSONAL—WILL MRS. ELIZA KEETEN and daughters, Thelma and Yocum, of 76 E. 9th-st., E. Youngstown, communicate with George Demetru at 5723 W. 64th-st., tel. Prospect 468. Mrs. Keeten left E. Youngstown April 12, at 7:30 p. m. Or any one knowing whereabouts of Mrs. Keeten kindly call Mr. Demetru.

PERSONAL—ANY ONE KNOWING THE present address of George E. Williams, formerly of 923 Stock Exchange Bldg., will receive liberal compensation if they notify GEO. F. LEIBRANDT, 3105 S. State-st. Ph. Douglas 206.

PERSONAL—WILL LADY WHO FOUND gold football fob in New York communicate again? Address SOULE, U. S. S. Allen, New York.

PERSONAL—NOT RESPONSIBLE AFTER this date, after Apr. 21st, for any debts contracted by any one other than myself. SIGURD J. STANGE.

PERSONAL—IF S. H. SCHULTZ DOES NOT call for auto left at 900 S. Leavitt-st. in 5 days it will be sold for charges.

PERSONAL—I WILL NOT BE RESPONSIble for any debts not contracted by myself after April 21, 1919. FRANK RAGEN.

PERSONAL—ON AND AFTER THIS DATE will be responsible only for debts contracted by myself. GEO. C. CHATFIELD.

BUSINESS PERSONALS.

PERSONAL—DO YOU WANT TO LOOK years younger? If you have let yourself get fat, careless in dress, and old looking, but want to look young and smart again address P L 204, Tribune. Salary paid for your time.

PERSONAL—WE BUY OLD FALSE TEETH, bridgework, in any condition, gold crowns. Bring or mail them. Dental Exchange, Room 405, 143 N. Wabash-av., Chicago.

PERSONAL—HAIR REMOVED BY MULTIple electrolysis; guaranteed permanent. Ella Louise Keller, 36 S. State, Room 1200.

PERSONAL — SUPERFLUOUS HAIR PERmanently removed by multiple electrolysis. MME. STIVER, 1009 Marshall Field Annex.

CLUB AND ASSN. MEMBERSHIPS.

WANTED—MEMBERSHIP OF FLOSSMOOR Country Club; state lowest price. Address A 463, Tribune.

OFFICE DEVICES.

VICTOR ADDING AND CALCULATING MAchine, full bank keyboard; standard in every respect. You can pay more, but cannot purchase better value. Price $85. Cen. 2329. Victor Adding Machine Co., 74 W. Washington.

FOR SALE — OR TO RENT—ADDING AND calculating machines. Telephone Harrison 9420. Adding Machine Corporation, 325 S. La Salle-st.

FOR SALE — A. B. DICK MIMEOGRAPHS, Nos. 75, 76, 77, 78, and Neostyle duplicators No. 7 and 8F, in 1st class condition. Call Calumet 4275.

FOR SALE — POWER DRIVEN MULTIgraph with printing ink attachments and automatic feed; in 1st class condition. Call Calumet 5387 for particulars.

ADDRESSOGRAPHS, MULTIGRAPHS, FOLDers, duplicators, sealers, bought, sold, rebuilt. Office Device Co., 222 N. Wabash.

MULTIGRAPH, DICTAPHONES, DICTATing machines rebuilt like new; guaranteed. Price, Inc., 440 S. Dearborn. Harr. 5917.

WANTED — TO BUY A. B. DICK MIMEOgraph No. 76, 77, or 78; state condition and price. Address X K 475, Tribune.

DOGS, BIRDS, POULTRY, ETC.

WANTED—ALL BREEDS DOGS, CANARY birds, parrots, cats, Guinea pigs, and rabbits. Pet Emporium, 3604 Michigan-av. Doug. 322.

VISIT CHICAGO'S GREAT RABBIT FARM, all breeds, pedigreed stock, snuffle cure, supplies, crocks, guinea pigs. 5136 W. Madison. Austin 8254.

FOR SALE — THOROUGHBRED ST. ANdreasberg rollers and Harz mountain birds, females; private home. Call Edgewater 3618.

FOR SALE—2,500 LAYING HENS, $2 EA.; also chicks, eggs, catalog free. States Poultry Farm, 9701 S. Western. Beverly 284.

MALE BRINDLE BULL PUPPIES. 3203 N. Clark-st. Wellington 10445.

NICE LAYING CHICKENS AND GOATS, cheap. 4612 S. Wells-st., rear.

AUCTION SALES.

$5,000 ALL METAL DRYING MACHINE TO be auctioned off to highest bidder under court proceedings, Thurs., April 24, at 10 o'clock. Inspection Wed. from 10:30 to 4:30. 553 W. Monroe-st., 3d floor.

WILLIAMS, BARKER & SEVERN CO., 628-630 S. Wabash-av., General Auctioneers. Furniture, carpets, general household goods. Tel. Harrison 3777.

COLLECTIONS.

WHO OWES YOU?

Can't you collect? WE CAN. People's Collection Agency, 1709 W. 59th.

WE QUICKLY COLLECT CLAIMS OF every description on percentage. ADAMS ADJUSTMENT CO., 139 N. Clark-st.

PLUMBING, HEATING & FIXTURES.

PEOPLE'S PLUMB. & HEAT. SUPPLY CO., 490 Milwaukee-av., 461 N. Halsted-st. Branch, 2709 W. 22d-st. Wholesale prices to all. Write for circular. Haymarket 1018.

ONLY HOUSE SELLING GUAR. PLUMBING, heating supplies direct. Send for catalogue. B. KAROL, Kedzie, cor. Polk. Kedzie 9440.

POSTAGE, STAMPS, COINS, ETC.

HAVE YOU ANY ACCUMULATION OF LETters bearing postage stamps prior to 1870? I buy them. T. E. LEON, 143 N. Dearborn.

TO RENT—ROOMS—SOUTH.

DREXEL, 3640, 2D—TO RENT — CLEAN, comfortable rms., suit. 2, gentlemen pref.; also single rms.; good trans. Ken. 4167.

ELLIS-AV. AND 43D-ST.—TO RENT—SUITE single, 3 lines trans., 2 in family; good home. Oakland 5677.

ELLIS-AV., 6517, 2D—TO RENT—NICE front room.

ELLIS-AV., 4413—TO RENT—MODERN FRT. room; priv. home. Drexel 7311 eve.

FORTY-FIRST-PL., E., 1007, 3D—TO RENT—1-2 desirable mod. fr. rms.; Ellis L sta.

FORTY-SEVENTH-PL., E., 1355—TO RENT—2 rm., bath; sgl. r.; priv. fam. Ken. 5260.

GRAND-BLVD., 4509—TO RENT—LG. BEAU. furn. double rm., r. w., $7. Ken. 10272.

GREENWOOD-AV., 4347—TO RENT—LGE., beau. furn. rm., adj. bath; L and I. C.

GREENWOOD, 4645, 1ST—TO RENT—BEAUtifully furnished room; will accommodate 2.

HARPER, 6014, 2D—TO RENT—LRG. L. rm., suit. for 2; bath; opp. I. C., "L," surf.

KENWOOD, 5704—TO RENT—LRG., WELL furn. rm.; run. water; $4 week.

KIMBARK, 6051—TO RENT—IN NEW BLDG. High class fur. rms., and apts., ref.

LAKE PARK, 4842—TO RENT — LGE. pleasant rm.; phone; good transportation.

MICH., 4339, 1ST — TO RENT—BEAU. FR. rm., pri. lav.; all mod.; best trans. Ken. 5429.

MICH., 4147, 4TH—ATTRACTIVE RM., best location, trans. ex. MORDEN.

OAKENWALD, 4596, 3D — TO RENT — Bright outside rm., suit. for 2; modern; opp. bath; I. C., Ken. L, surf. Drex. 5360.

OAKWOOD-BLVD., 441, 2D—TO RENT—Furn. rm.; run. water; pri. fam.; ex. trans.

TO RENT—FINE 3 ROOM SUITE IN FASHionable district; convenient to I. C.; reasonable; refs. req. Address X O 508, Tribune.

UNIVERSITY-AV., 6131—TO RENT—LRG. frt. rm., nicely furn., suit. for 1 or 2, 1 blk. "L," I. C.; men.

TO RENT—KENWOOD NICELY FURNISHED attractive room, very reasonable. Good transportation. Phone Drexel 2849.

TO RENT—FINE FRONT RM., BEST OF transportation; modern apt. Ph. Midway 3426.

TO RENT—SUN PARLOR AND BEDROOM, $17 per month. Midway 2022.

TO RENT—MOD. FRT. RM. 1 BLK. TO Pk., L sta. Priv. Gent. Wentworth 1793.

TO RENT—CHOICE RM. IN HIGH CLASS apt. on blvd. Ken. exp. Oak. 7451.

47TH-ST., E., 1150, 3D—TO RENT—FRONT bedroom, reas. Drexel 7430.

WANT HIGH CLASS YOUNG WOMAN TO share beautifully furn. apt. with 2 other young women; Woodlawn; excellent trans. Ph. Black. 6274, after 6 p. m.

LADY EMPLOYED WILL SHARE PARTLY furnished 5 rm. apartment, excellent neighborhood, with married couple or 2 ladies; references. Address P L 178, Tribune.

TO RENT—ROOMS—NORTH.

ASTOR-ST., 1216—TO RENT—BEST LOCALity in city; comfortable rooms; rates reas.

BELDEN, 351—TO RENT—BEAUT. FURN., clean rms. to gentlemen, ½ blk. Lincoln Pk. Ph. Diversey 1816.

BROADWAY, 3140—TO RENT—3 FRONT rooms, furnished; very desirable location. Prefer 2 young men; near lake. MRS. J. LARSEN.

BURLING-ST., 2843, NR. DIVERSEY-PKWY.—To Rent—Mod. rm., bath adj. Grace 3227.

DEARBORN, 863—TO RENT—2 R. SUITE, porch, gas range, elec.; others, $7 up.

EASTWOOD, 3432—TO RENT—BEDROOM; bkfst.; blk. Rav. exp. Ph. Sunny. 685.

LELAND-AV., 808, 3D—TO RENT—VERY desirable room for a gentleman; excellent transportation.

MELROSE-ST.—TO RENT—NEWLY FURN. front rm., modern apt. Lake View 8145.

NEWPORT-AV., 932—TO RENT—FURnished rm., 1 blk. east of Clark, $2.50 per wk.

PINE GROVE, 3708, 3D APT.—TO RENT—Lg. rm., priv. fam. Lake View 5644.

PINE GROVE-AV., 2745—TO RENT—RMS. single and double; adj. bath; exclusive.

RUSH-ST., 745—TO RENT—BEAUT. LGE. frt. rms. in home, lav., elec.; walk. dist.

ST. JAMES, 439—TO RENT—LGE. FURN. rm., stm., elec., nr. Linc. Pk. Div. 9122.

SHERIDAN—TO RENT—LGE. FRT. RMS.; piano; suit. 2 emp.; board opt.; refs. Grace 3773.

SHERIDAN, 4932 — THE GIBSONIA — TO rent—Beau. large rm., sep. beds; 2 men. Sing. rm., $4. S. S. 2094.

SHERIDAN, 4436—TO RENT—LARGE, well furn. outside rm., adj. bath, priv. fam.; 1 or 2 gents. Sunnyside 8213.

SHERIDAN, 4714, 2D—TO RENT—LARGE outside rm.; suit. 1 or 2; priv. fam.; Wil. L.

SHERIDAN-RD., 4706, 3D—TO RENT—LRG. rm., adj. to bath; gentleman; Wil. L.

SHERIDAN-RD.—TO RENT—NICE OUTSIDE rm., adj. bath, $5; board opt. Grace 3773.

SHERIDAN-RD., 4878, 3D—TO RENT—LGE. ft. rm., 1 or 2 gents. Twin beds, lav.

SIXTY-FIFTH, W., 435—TO RENT—2 FR. 1 large side; 1 fr. sleeping rms.; pchs.

WILSON, 908, 2D—TO RENT—FRONT RM. near Wil. "L" and beach.

WINTHROP, 5732, 2D—TO RENT—NICELY furn. rm., 1st. airy. Sunny. 9954.

TO RENT—LGE. RM. WITH PRIV. BATH, walk. distance to loop, refs. Address P E 91, Tribune.

TO RENT—SINGLE ROOM; WALK. DIST.; stm., elec., fine av. and bath accom. Bus. man. Sup. 9163.

TO RENT—2 VERY DESIRABLE ROOMS; pvt. bath; 10 min. to loop; private home; excellent people. Ph. Superior 4658.

TO RENT—MOD. RM., NR. LIN. PK.; 2 ladies; no other roomers; ref. Lin. 8439.

TO RENT—MOD. PLEAS. RM., NR. SHERIdan; priv. fam.; gent. Sunny. 2127.

BLACKWOOD APT. HOTEL,
4514 Clarendon-av., one block e. of Wilson-av. on the lake; room and bath, $12 to $15 per week. Best buy in the city.

TO RENT—ROOMS—NORTHWEST.

ALBANY, N., 4326, 2D—TO RENT—GOOD airy rm.; good trans.

TO RENT—LOGAN-SQ., NEAR "L" STAtion, bedroom, private family; Gentile gentleman; $4. Call Belmont 777.

TO RENT—MOD. RM., HOMELIKE FAMily; excel. trans. Jewish pref. Mont. 8207.

TO RENT—ROOMS—WEST.

CALIFORNIA-AV., N., 247—TO RENT—2 rms.; 1 blk. n. of L; surf. lines. Ph. West 2385.

SACRAMENTO-AV., S., 140, 2D—TO RENT—Double rm., 2 gentlemen; elec. light. Garfield 6768.

WASHINGTON-BLVD., 3818, 3D—TO RENT—2 or 3 well furn. rms.; pvt. fam.; gents.; home priv.; elec., st. h.; bath con. Garf. 10312.

TO RENT—FRONT ROOM, 2D FLAT; L AND surface; family of two, no other roomer; gentleman preferred. Phone Kedzie 6142. Call after 5:30 p. m.

TO RENT—HOUSEKEEPING ROOMS.

South Side.

CALUMET, 4830—TO RENT—FRT. SUITE, private kitchen, run. water, elec. Read.

CALUMET, 4048—TO RENT — 1 AND 2 rm. hskpg. suites. Oakland 3457.

FORTY-SEVENTH-ST., E., 1113—TO RENT—Large frt. rm., hot water, reas. SHAW.

GRAND-BLVD.—TO RENT— WOODLEIGH APTS. Offers one room, bath and kitchenette, completely furnished, $40 to $45 per month; May 1st. Reservations. Phone Douglas 84.

GRAND-BLVD., 4219—TO RENT—LGE. FRT. hskpg. rm., r. w., conn. bath, elec., reas.

GROVELAND PK., 535—TO RENT—NEWLY furn. rms., elec., hot wat. Douglas 6716.

MICHIGAN-AV., 2446—TO RENT—ONE RM. with conveniences of 4; Murphy bed, kitchenette; beautiful blvd.; close in; $12 to $13 weekly. Phone Cal. 5438.

MICHIGAN-AV., 4104—TO RENT—NEW building, California Apartments; 2 rooms and tile shower bath; ready to live; disappearing bed; exp. service; $13 to $15.

MICHIGAN, 3647—TO RENT—ELEG. FURN. frt. rm. for hskpg. Priv. bath, tub, shower. Ph. Douglas [illegible]. STARK.

WOODLAWN-AV., 6123, 1ST—TO RENT—Din. rm., kitchen, bedrm., bath; marr. couple, and permanent; for May 1; $42.50.

North Side.

ST. JAMES, 464—TO RENT—LRG. FRT. rm., nr. Lin. Pk.; 20 m. to loop. Faces south.

TO RENT—2 SEMI-BASEMENT RMS.; ALSO single rm. 1033 N. Dearborn.

Cozy Rogers Park Bungalow
Will share with small congenial family or with man of congenial tastes; young professional man without family; present occupant. Please state very full particulars. Address P X 393, Tribune.

West Side.

ADAMS, W., 3303—TO RENT—2 SINGLE rms., marr. couple emp. Garfield 6393.

ADAMS, W., 4046—TO RENT—3 MOD. LGT. [illegible]

CARPENTER, N., 161—TO RENT—STRANgers arriving in Chicago should see the 2 r. suites for hskpg.; stoves, elec. light, dishes, bedding; $2.50, $3 week; we have respectable tenants. So quiet here it's called Peaceful Valley.

MADISON, W., 4128—TO RENT—MOD. LRG. suite, kitchen, pantry and bedroom. [illegible]

WASHINGTON, 1755—TO RENT—UNFURN. hskpg. rm. or partly furn. West 3633.

WANTED—TO RENT—ROOMS.

WANTED—TO RENT—YOUNG BUSINESS man wants furnished room, or will share small apt., North or South Side; state particulars. Address Y 127, Tribune.

WANTED—TO RENT—FURNISHED ROOM, Protestant family west of California-av. State price. Address B 303, Tribune.

WANTED—TO RENT—ROOM, BY YOUNG man in vicinity of 63d and Halsted; private family prfd. Address Y 369, Tribune.

WANTED—TO RENT—MAN AND DAUGHter, age 16, want rm. and bd. or lt. hskpg. [illegible] Tribune.

WANTED—TO RENT—FURN. RM., S. S., NR. I. C.; priv. fam.; by bus. wom. Run wat. Reas. Address B 275, Tribune.

WANTED—TO RENT—LGE. WELL FURnished room, mod. apt.; priv. fam.; two bus. girls. Call Midway 10394.

WANTED—TO RENT—HSKPG. ROOMS, 2 OR 3, by reliable family in desirable neighborhood, so. 63d-st. Address A 535, Tribune.

WANTED—TO RENT—MARRIED COUPLE wish hskp. rms. by May 1. S. E. Side. Blackst. 6980.

WANTED—TO RENT—BY REFINED COUple with child 4 yrs. 2 or 3 furn. hskpg. rms. N. Side. Address A 84, Tribune.

WANTED—TO RENT—1 OR 2 FURN. OR unfurn. rooms, May 1. Sunny. 3155.

WANTED—TO RENT—2 UNFURN. ROOMS; kitchen priv.; North Side. Ph. 9107 R. P.

WANTED—TO RENT—ROOMS.

WANTED—TO RENT — BY GENTLEMEN, nicely furnished room with or adjoining bath, north of Wilson-av.; price, location, and full particulars, or no attention. Address B 458, Tribune.

WANTED—TO RENT—REFINED YOUNG couple, both employed, wishes two or three furnished rooms for light housekeeping with private family; kindly state terms. Address A 579, Tribune.

WANTED—TO RENT—ROOM OR ROOM AND board by young man, with small Protestant family, South Side, Englewood preferred; give full particulars. Address B 594, Tribune.

WANTED—TO RENT—1 OR 2 PLEASANT unfurnished rms., with lavatory, by responsible business woman; vic. 47th-st. Call after 7 p. m., Drexel 864.

WANTED—TO RENT—2 OR 3 RMS. FOR light hskpg. or board and room in vicinity of Kedzie and Chicago-av., preferably Kedzie, north of Grand. Ph. Monticello 7008.

WANTED—TO RENT—BUSINESS MAN AND wife wish 2 rms. and private bath: something exclusive; North Side near lake or park. Address O M 522, Tribune.

WANTED—TO RENT—MARR. COUPLE wants nice furnished room, North Side, between Buena and Loyola; all conveniences. Address B 351, Tribune.

WANTED—TO RENT—YOUNG ARMY OFFIcer desires first class room with good family; near lake; north side. Address P K 492, Tribune.

WANTED—TO RENT — BUSINESS MAN wants the sunshiniest room he can get within walking distance for $35. Give telephone. Address Y 200, Tribune.

WANTED—TO RENT—BY MIDDLE AGED man, with Christian people, North Side, near lake; full particulars. Address B 255, Tribune.

WANTED—TO RENT—VERY NEAT LADY, emp.; rm., r. w. or pr. bath, or hskp. apt.; latest May 15; nr. Wilson L; refs. Address B 169, Tribune.

WANTED—TO RENT—3 OR 4 FURN. HSKP. rms., by marr. couple, 2 school children; refs.; not over $50. Sunnyside 7719.

BOARD AND LODGING—SOUTH.

BERKELEY, 4425—LARGE FRT. RM. FOR 2; 1 single; lav.; home cooking; private.

BLACKSTONE-AV., 5714—"THE HARVARD" —H. P. 2780. Attrac. location, near park, 3 min. to I. C. or electric, 12 min. to loop; single and double rooms, $10 up; suites, with or without private baths, American plan only.

ELLIS-AV., 4201 — ATTRACTIVE RMS., modern; excellent table; Ken. L and I. C. and surface. Very accessible.

GRAND-BLVD., 4943 — LARGE FRONT room, private bath and dressing room, facing blvd., with board; 1 block Jackson Park ex. and park. Kenwood 2481.

KIMBARK-AV., 6230—WK. BOARD; ACCOMmodation ten; strictly home cooking.

WASHINGTON PK.-CT., 4959, N.E.COR. 50TH-st.; ½ blk. e. Grand-blvd.—Rooms and board, like home; clean as a whistle house; reas.

Lady with Cheerful Home
will care for invalid or elderly person; large rm with running water. Ph. Douglas 4915.

Large, Clean, Cool Room,
1 blk. to lake; board optional; excellent cooking. Phone Douglas 4915.

THE GIRLS' CLUB—IN KENWOOD. PRIvate, attrac. furn. rms.; choice food. $7.50-$10 week. All trans. Kenw. 6333.

BOARD AND LODGING—NORTH.

BUENA TERRACE, 931 — LARGE FRONT room; home cooking; house; excel. trans.

CUYLER-AV., 1441—1 FRONT DOUBLE room, 1 single, in private home; gentlemen pref.; references. Graceland 7857.

GRACE, 835—PLEAS. MOD. RMS.; BOARD; pvt. home; bus. surf., L. L. View 2656.

HALSTED, N., 3436—ROOM SUITABLE FOR 2 bros. or 2 friends; reas. Zangs.

KENMORE, 5423—LARGE SUNNY RMS. nr. Edgew. L St., bus, lake; home cooking.

KENMORE, 1ST, 4657—TO RENT—LOVELY front rms., single or en suite; priv. lavatory; exc. home table. W. X. Edgw. 6008.

LARGE NICELY FURN. RM. SUIT. FOR 2; nr. lake and L. P. Lincoln 9149.

ROOM IN PRETTY MOD. APT. FOR EMP. married couple; unusual advantages; Gentile; $20. Belmont 9799.

BOARD AND LODGING—WEST.

SAWYER, N. 654—RM. AND BOARD FOR 2, priv. bath, all conv.

ROOM IN PRIVATE HOME, OAK PARK, suit. two young men; home cooking; musicians preferred. Address B 459, Tribune.

HOTELS.

Drexel Arms
FINEST BOULEVARD LOCATION. Large attractive rooms with private bath.
ONE PERSON ......$1.75, $2, $2.50 A DAY
TWO PEOPLE ......$2, $2.50, $3 A DAY
SPECIAL WEEKLY RATES. 200 ROOMS. Every modern convenience; 18 min. from center. Cot. Grove cars to door; elevated and Ill. Central 2 blocks. Ph. Drexel 9573. CAFE THE BEST. MODERATE PRICES. DREXEL AND OAKWOOD-BLVDS.

HOTEL DEL PRADO, ON THE MIDWAY,
59TH AND BLACKSTONE. H. P. 2410. 400 ROOMS. DELIGHTFULLY SITUATED. 15 MINUTES TO LOOP. I. C. AND ELEVATED.

HOTEL GRASMERE. European. 4621 Sheridan-rd. Ravenswood 3701. MOST EXCLUSIVE hotel on North Shore. Just completed; every room with bath; single and en suite; with private porches, large beautiful sun parlor. Wilson-av. sta. N. W. or El. 18 min. to loop. Two blocks from lake.

DREXEL VIEW, Drexel-blvd. and 44th-st.
EVERY MODERN CONVENIENCE. EXCELLENT FAMILY HOTEL. CAFE WITH WHOLESOME HOME COOKED MEALS. MODERATE RATES. TELEPHONE KENWOOD 9000.

HOTEL PLYMOUTH, 4700 Broadway. Edgewater 9200. MODERN, FIREproof rooms with bath. Rooms convenient to the beach. Reasonable daily and weekly rates. Wilson-av. express. Broadway surface car.

HOTEL LA STRAIN AND ANNEX—EUROpean Plan. 3535 Ellis-av. Most homelike and best located family hotel in city; rooms single and en suite; overlooking lake; elec. light and elevator service; rates $4 to $12 per week; attractive [illegible]. J. O'DONNELL, Mgr. Phone Douglas 7100.

HOTEL BIRCHMONT,
GREENVIEW-AV. AT FARGO-AV. A residential hotel; American plan; on North Shore, near L station. SPECIAL RATES on yearly contracts. One to five room suites. Every room has a private bath.

NEW EGANDALE—S. W. Cor. 53d-st. and Woodlawn-av. 4 AND 5 ROOM, SUN PARLOR. Completely and elegantly furnished. Convenient to I. C. Express Station. Near park and bathing beaches; $65-$77.50. HOWARD BROS. & CO., 1458 E. 53d-st.

THE MONTICELLO—AMERICAN PLAN; Greenwood-av.; view of lake; good table; $10 and $12 per wk.; quick transportation; ideal for young business and professional people; vacancy for 1, 2, or 3 adults. 4569 Oakenwald-av. Phone Oakland [illegible].

BEST PLACE TO STOP—
CHICAGO HOTEL.
750 A DAY—SPECIAL—$3 A WEEK. 22 S. CLARK-ST., close to MADISON-ST.

EASTWOOD HOTEL, EUROPEAN, 4644 Sheridan-rd. Edgewater 3197. EVERYTHING MODern, with or without private baths. Special winter rates. Wilson-av. sta. N. W. L or motor bus to door.

HOTEL BENTMERE, 601 DIVERSEY-PKY. PHONE DIVERSEY 2810. NEW, MOD. ROOMS, single or en suite, with or without bath. Phone in every room. Best transportation.

HOTEL MAEBURNE.
Res. hotel, 2 bl. to Howard L; rms. with bath. 7605 Bosworth-av. R. P. 9670. Amer. plan.

HOTEL HUNTINGTON—DOUG. 3227. 649 E. 37th-st. Newly decorated, remodeled; $9 up single. American plan.

LEXINGTON HOTEL, MICH.-BLVD. AT 22d-st. Tel. Cal. 1840. Exceptionally low rates for elegantly furn. room by week.

NEW MORLONDE—MODERN CONVENiences; perm. rates $5. 4946 Sheridan-rd. Sunnyside 7171. [illegible] $1.50.

STANLEIGH APARTMENT HOTEL, 6800 SHERIDAN-RD. R. P. 7010. JOHN F. CONROY, MGR.

HOTEL PRINCE, 510 S. DEARBORN-ST.; 1½ blocks north of Dearborn sta.; $2.50 to $5 weekly; 50c to $1.50 day; newly furn.

GREENWOOD HOTEL—1025 E. 47th-st.; very modern; best table; $12 per week. Oakland 1051.

THE CLUXTON HOTEL—7450 GREENVIEW-AV., ROGERS PK. 395. 1, 2, 3 AND 5 ROOM SUITES; FURNISHED.

WISCONSIN HOTEL, ½ BLK. LINCOLN PK. 226 Wisconsin-st. Permanent and transient. 15 min. to loop. Lincoln 1343.

BOARD WANTED.

BOARD—COUPLE WANT TO SHARE HOME in private residence near transportation, within walking distance of lake; Protestant preferred. Address S A 508, Tribune.

BOARD—RESPECTABLE YOUNG LADY EMployed desires board and rm. priv. Jewish family, S. S.; highest references. Address B 272, Tribune.

BOARD—PRIV. HOME, BY YOUNG BUSIness woman; n. of Diversey, e. of Broadway. Address B 269, Tribune.

BOARD—AND ROOM; WOMAN WITH BOY of 4 where boy can be cared for during day; West Side. Kedzie 4385.

BOARD—WORKING GIRL WOULD ASSIST hswk. eves., care children, exchange rm. and board. Address P K 266, Tribune.

BOARD—WANTED—HEALTHY BOY 3 YRS. [illegible] will pay $15 a mo. Address B 598, Tribune.

BOARD AND ROOM IN PRIVATE FAMILY nr. Ken. L. Address A 587, Tribune.

BOARD—CARE CHILD 2½ YRS.; RM. FOR mother. Address O G 393, Tribune.

BOARD WANTED.

BOARD—SUITABLE ROOMS FOR FATHER and daughter, aged 8, vicinity Swift, Thorndale school; prefer private home where lady likes children, and would board and care for child; ref. furn. and desired. Address B 352, Tribune.

BOARD—IN GOV. SERVICE, DESIRES ROOM and board for herself and 3 yr. old daughter, where child will be cared for during day; on South Side, near 58th elevated. Address B 264, Tribune.

ROOMMATES.

YOUNG MAN WISHES TO SHARE ROOM with young man about 20. Address X 548, Tribune.

YOUNG LADY WISHES TO SHARE SMALL apt. or room in hotel with young lady; So. Side. Address B 168, Tribune.

YOUNG LADY WISHES TO MEET TWO young ladies to share furnished apt., South Side. Address A 219, Tribune.

TO RENT—HOUSES—SOUTH.

TO RENT—2444 E. 72D-ST., ELEGANT 8 r. house, 2 baths; large closets; steam; large lot and garage for two cars; $80.
4848 Forrestville-av., 8 r. house, 3 baths; light; good neighborhood; elegantly finished; steam heat; $60.
WM. A. BOND & CO., 25 N. Dearborn-st.

TO RENT—2312 CALUMET-AV.; LARGE 12 room house, steam heat, good light in all rooms. Choice for rooming. Aug. Tidholm, 3310 Cottage Grove-av.

TO RENT—5402 RIDGEWOOD-CT., 8 ROOM modern house, close to transportation, $35. JOHN A. CARROLL & BRO. Hyde Park 440. 1533 E. 53d-st.

TO RENT—4456 VINCENNES-AV., 12 RM., 3 baths; elect. light; rent $65; colored people. J. E. CHRISTENSEN, 19 S. La Salle. Open 3 to 5.

TO RENT—4210 OAKENWALD, 6 RM. brick, furnace, electric, hardwood floors; new garage; $36. Oakland 5935.

TO RENT—3210 LAKE PARK-AV., 9 RM. steam heated, fronting lake; $47.50. HOWARD BROS. & CO., 82 W. Washington.

TO RENT—TWO 8 ROOM HOUSES, SINGLE or connected; cheap. 2510-12 Prairie-av.

TO RENT—2 12 RM. HOUSES, 3435-3437 Michigan-av. MORAN, Central 3396.

TO RENT—HOUSES—NORTH.

TO RENT — 7 ROOM HOUSE, FURNACE heat; furniture for sale cheap on account of death; almost new; rent $32.50. 507 Grant-pl.

TO RENT—10 RM. HOUSE, 117 E. OHIO-st.; furnace heat; fine loc. for roomers; rent $40. Key at 111 E. Ohio-st.

TO RENT—VERY DESIRABLE 12 RM. house on Belden-av., near Lincoln Park; possession at once. Ph. Diversey 1816.

TO RENT—HOUSES—WEST.

TO RENT—1412 JACKSON-BLVD.; LARGE 10 room house, hot water heat, newly decorated; choice for rooming. Aug. Tidholm, 10 S. La Salle-st.

TO RENT—HOUSES—SUBURBAN.

TO RENT—MOD. 12 RM. HOME, REMODeled; acre lot; all kinds of fruit; large garden; 2 blks. from station, near Hinsdale Golf Club, Clarendon Hills, on Burlington. GEO. GREGORY, Harrison 4363.

TO RENT—WILMETTE VAC., FUR. HOMES, $60 to $150 per mo. Also for sale like rent, easy terms; $300, $500, to $1,000 cash. PAUL SCHROEDER & CO., end L, Wilmette.

TO RENT—GLENCOE, 557 LONGWOOD-AV., new 7 rm. cement house in private park by the lake; congenial neighbors; 2 yr. lease. Tel. owner, Glencoe 210 or Wabash 1258.

TO RENT—NORTH SHORE HOUSES, ALL kinds, vacant or furnished; get our list. MURRY & TERRY, 40 N. Dearborn-st.

TO RENT—FURNISHED HOUSES.

TO RENT—FOR SUMMER MONTHS, 9 R. house; 2 blks. from Ill. Cen. station, 1½ blks. from Jackson Park; convenient to South Shore Country Club, 6840 Euclid-av., $150 per mo. GEO. C. BOUR & CO. Midway 877.

TO RENT — LARGE, AIRY, WELL FURN. house, ½ blk. Lincoln Pk., nr. golf links, hot water, janitor service included in rental, June 16 to Sept. 16. Phone Diversey 3580. 2719 Pine Grove-av.

Beautiful Country Place.
Furnished, facing Chicago Golf club. Wheaton, season; reasonable. Ph. Wellington 4401 or address P T 419, Tribune.

TO RENT—NICELY FURN. 10 R. HOUSE, nr. drive, So. Lincoln Pk.; owner take board if desired. Address X 181, Tribune.

WANTED—TO RENT—HOUSES.

WANTED—TO RENT—HOUSE WITH FOUR bedrooms, north of 12th, west of Crawford; have lived seventeen years in same house and know how to keep up property. FUNK, 1231 S. Lawndale-av. Phone Lawndale 1266.

WANTED—TO RENT—9 TO 14 RMS., house, N. S.; h. w., or stm. ht., elec.; will do all dec.; reliable tenant; pay $40 to $60 a mo. Address P L 535, Tribune.

WANTED—TO RENT — COMFORTABLE completely furn. house, 5 or more rms., with yard, So. Side, Washington Pk. or Woodlawn dist. preferred. Ph. Drexel 2050.

WANTED—TO RENT—SMALL FURN. HSE. or bungalow, south side or Beverly. Ph. Midway 7423.

WANTED—TO RENT—BY COUPLE, SMALL cottage or bungalow with yard; South Side. Ph. Blackstone 1702.

WANTED—TO RENT—MODERN 6 OR 7 RM. house, Austin, Oak Park, or west suburb. Ph. Austin 6978.

WANTED—TO RENT—MOD. 5 RM. HOUSE or flat, N. or N. W.; young couple, no children. Address P G 394, Tribune.

WANTED—AT SUMMER RESORTS.

WANTED—SUMMER RESORT PROPERTY convenient to Chicago, improved or unimproved; must be a bargain. Owners only need apply. Address N Y 115, Tribune.

WANTED—TO RENT — 4 OR 5 ROOM COTtage, Fox Lake region; lake frontage; good transportation. Lake View 8974. STEIN. 737 Cornelia-av.

WANTED—TO RENT—SUMMER RESORT hotel, about 60 rooms, completely equipped; poss. June 1st. Address B 348, Tribune.

TO RENT—SALE OR EXCHANGE—FURnished 7 room cottage, Pistakee Bay. J. S. RAMAGE, Pistakee Bay, Ill.

TO RENT—FLATS—SOUTH.

TO RENT—21 ROOMS.
1314 WABASH-AV.
3 FLOORS; STEAM HEAT.
FLATS OR ROOMING.
WILL DECORATE.
Main 4162. EDDY, 30 N. La Salle.

IMMEDIATE POSSESSION.
Seven large, light rooms, 2 baths, garage. 826 E. 45th, nr. Drexel, 3d fl. An exceptional value at $55. Ph. MR. CRIPS, McKinley 28.

7238 SOUTH SHORE-DRIVE.
6 room flat and heated garage, 3 baths, sun parlor, vapor heat, modern, vacant; will decorate to suit; $150 monthly. Phone South Chicago 937.

TO RENT—SUBLEASE HIGH GRADE apartment of 5 rms., all conveniences; also furniture for sale; 1 blk. from I. C. suburban station, near Jackson Park. 1420 E. 67th-pl. Hyde Park 8059.

TO RENT—4819 VINCENNES-AV., MODERN 7 and 8 rm. apts., 2 baths, decorate to suit. Rent $70 and $75; possession May 1. ADAMS, CARSON & CO., 30 N. La Salle-st. Franklin 786.

TO RENT—3 RM. APT. IN NEWLY REmodeled bldg., 140th and Park-av., Burnham; gas and elec., cooking ranges and heating stoves furnished by owner. Keys 1st floor apt. HICKS, LOEHR & CO., 5 N. La Salle.

TO RENT—4 AND 5 ROOM FLATS IN large new modern court building, 442-446 E. 34th-st., $36.50 to $45. Janitor on premises. FRANK H. LANG, 40 N. Dearborn-st.

TO RENT—3124 ELLIS-AV., 1ST APT.; 6 rooms and alcove, electric, hdw. and modern; only $40. Aug. Tidholm, 3310 Cottage Grove.

TO RENT—4 AND 5 RM. FLATS IN LARGE modern court building, 442-446 E. 34th-st.; $36.50 to $45. See janitor. FRANK H. LANG, 40 N. Dearborn-st.

TO RENT—1ST APT., 3119 SOUTH PARK-av., 7 rooms, $42, steam heat, hot water, and elec. light. Apply to C. E. BARQUIST, 3119 South Park-av.

TO RENT—4 RM. APT., $45. 5428 KIMbark-av. WM. T. WOODLEY, 1642 E. 55th-st.

TO RENT—SIX LARGE ROOMS AND ATTIC, steam heat, hot water, $45; 4125 Vincennes-av.; white tenant only.

TO RENT—7 RMS., 2 BATHS; SHOWERS; garage; $55. N. W. Cor. Drexel-blvd., on 45th-st. side. See janitor.

TO RENT—544 E. 45TH-ST., 5 RMS., LARGE, light, $37.50. WM. KIRK & CO., 404 E. 47th-st.

TO RENT—7 DAYLIGHT ROOMS, LARGE porch and yard; steam heat; elect. lt.; $45. Apply janitor, 1703 W. 71st-st., cor. Paulina.

TO RENT—103 W. GARFIELD-BLVD., 7 rooms, 2d apt.; porcelain, plumbing, $27; furnace heat; open.

TO RENT—1335 E. 52D-ST., 7 ROOMS, 2 baths; rental $80. JOHN J. FISCHER, 10 S. La Salle-st.

TO RENT — 4221 BERKELEY-AV., 7 RM. flat, $50; 8 rm. flat, $55. See janitor at 4215 Berkeley-av.

TO RENT—3456 WABASH-AV., 8 ROOMS, steam heat; only $35; poss. May 1st. CREMIN & O'CONNOR, 105 N. Clark-st.

TO RENT—1417 E. 61ST-PL., 7 RMS., steam, hot water, $35. BYRON M. HOPKINS & SONS, 1402 E. 63d.

TO RENT—58 E. 36TH-PL., 1ST FLAT, NR. Michigan-av.; 6 rms., $40. A. L. KIRK, 3612 Mich.-av. Doug. 1198.

TO RENT—6 ROOM APT., STEAM HEAT, best location, Hyde Park; $42 per mo. 1415 E. 50th-st. Ran. 4200.

TO RENT—4 ROOM FLAT, $27; STEAM, hot water, elec. light; h. w. floors; nr. I. C. Lenox, 3537 Cottage Grove.

TO RENT—3845 COTTAGE GROVE-AV., 4 rm. mod. apt.; $24. See janitor. Phone Oakland 3140.

TO RENT — 6621 KENWOOD-AV., HEATED, new decorated, 5 rms. $25, 4 rms. $20.

TO RENT—4147 CALUMET-AV., 3D APT., 6 r.; outside light; best bldg. on st.; $42; open.

TO RENT—5426 SOUTH PARK; ATTRACT. newly dec. 2nd apt., 8 rms., 2 baths.

TO RENT — LARGE, CHEERFUL LIVING rm., kitchenette, bath; $40. 1504 E. 53d-st.

TO RENT — 4010 DREXEL-BLVD.; ATtractive 7 rm. apt.; steam h., trans. ex. $45.

TO RENT—FLATS—SOUTH.

1019 HYDE PARK-BLVD.
3d floor,
8 Rooms, 3 Baths.
Rental, $165.
Most luxuriously appointed apt. in the city. Living and dining rooms both front on Hyde Park-blvd. and screen porch. Modern in every respect. Heat day and night. Four master bedrooms. Maid's room arranged for two maids. Individual laundries and driers.
Apply 1023 Hyde Park-blvd., 1st floor, OR
G. H. GOTTSCHALK & CO., 111 W. Washington-st. Franklin 2800.

John A. Carroll & Bro.
1533 E. 53d-st. Hyde Pk. 440.
HYDE PARK APARTMENTS
Near Lake Park and I. C. Express Trains.

9 ROOMS.	
4644 Lake Park-av., 3d, detached; 3 baths, large porch, overlooking lake	$125.00
8 ROOMS.	
845 Drexel-sq., 3d, new, 3 baths, sun parlor; beautifully finished and appointed	200.00
7 ROOMS.	
1448 54th-st., 3d, steam heat	40.00

Exceptional values in modern houses, 7 to 15 rooms. Call or phone for complete list.

BEAUTIFULLY LOCATED High Class Apts.
N. W. cor. Woodlawn-av. and Hyde Park-blvd., 10 rooms; cor.; 3 bathrooms, 2 sun parlors; living room and dining room in front.
5046 WOODLAWN-AV., 9 ROOMS, 3 bathrooms, 2 sun parlors; rent $160.
5002 DREXEL-BLVD., 10 rooms, $115.
4640 DREXEL-BLVD., 8 rooms, $75.00.
W. K. YOUNG & BRO., 47th and Lake Park-av.

THE BRYSON,
FIREPROOF.
4932 LAKE PARK-AV. AND ANNEXES, 4935-4943 BLACKSTONE-AV., 7, 9, AND 11 ROOMS; ONLY 3 APTS. LEFT; ALL MODERN; FINEST APTS. ON S. S.; MOST MODERATE PRICES; ICE REFRIGERATION AND ELECTRIC LIGHTS FREE.
EUGENE A. BOURNIQUE & CO., 701 First National Bank Bldg., Agts. 1878 RANDOLPH.
DON'T OVERLOOK THESE APTS.

TO RENT—ELEGANT, NEW, STEAM HEATED APARTMENTS, NOW NEARING COMPLETION, IN A HIGHLY RESTRICTED RESIDENCE DISTRICT. These apartments are handsomely appointed. Perfect light and ventilation. Large backyard. Sun parlors, reception halls, private porches, outside icing. Illinois Central transportation, 103d-st. station; also surface lines. Make your selection today. Do not delay. They are going fast. Open for inspection 9 to 5 daily, including Sunday.
OFFICE, 345 E. 103D-ST.

HIGH GRADE APARTMENTS,
4706 GRAND-BLVD.
Luxuriously appointed. Exclusive neighborhood. First, second, third floors; 10 rooms, 3 baths each; must be seen to be appreciated. See janitor on premises or W. L. DE WOLF & CO., Agents, 110 S. Dearborn-st. Tel. Majestic 7316.

HOWARD BROS. & CO.,
352 E. 47th-st., 1 block e. of L sta.
233 E. 58th-st., 1 blk. w. of L sta.

7 rms., 4236 Grand-blvd., 3d; 2 baths, sun porch; all very modern	$70.00
6 and 7 rms., 4837 Champlain	$37.50-40.00
7 rms., 4502 Grand-blvd., 1st apartment, 2 baths, sun porch	75.00
7 rms., 4853 St. Lawrence-av., 3d, furnace	27.50
5 rms., 308 E. 45th-st., 2d flat	38.50

To Rent—Sun Parlor Apts.
3 Rooms and Bath.
New, high class bldg., in fine residence neighborhood; 1 block from Kenwood L or I. C. Ry. station; 2 in-a-dor beds, etc.
Sun parlor apts., $55.
Court apartments, $40.
3972 Ellis-av. Janitor will show.

TO RENT—4 ROOMS—

4451 Evans-av., 3d	$25.00
6 ROOMS.	
4206 Lake Park-av., 6 r.	37.50
4521 St. Lawrence-av., 6 r.	26.00
736 E. 43d-st., 6 r.	27.50
4707 Evans-av., 6 r.	27.50
7 ROOMS.	
4755 Calumet, 7 r.	38.00

WM. A. BOND & CO., 25 N. Dearborn-st. Central 4694.

TO RENT—638 E. 50TH-PL., 2 RMS.	$37.50
648 E. 50th-pl., 4 rms.	45.00
5017 Champlain, 4 rms.	47.50
908 E. 55th-st., 4 rms.	40.00
5512 Ingleside, 5 rms.	45.00
1514 E. 62d-st., 3 rms.	25.00
1516 E. 62d, 4 rooms	30.00

See janitor or call Becklenberg. Rand. 6171.

TO RENT—A. G. MAHONY & CO., 1502 E. 53D-ST.
801-05 Drexel-sq., 1 and 2 rooms, kitchenettes, in-a-dor beds, private tile baths. $40 to $50.
1504 E. 53d-st., 1 and 2 rooms, kitchenettes, in-a-dor beds, private tile baths. $35 to $45.

TO RENT—
1430 HYDE PARK-BLVD.
7, 8, and 9 room apts., with 2 and 3 baths; large, light rooms, with an abundance of closet space; will decorate to suit.
McKEY & POAGUE, Agents,
1463 E. 53D-ST. H. P. 2799.

TO RENT—4711 MICHIGAN, 3D, 9 ROOMS, 3 BATHS, PORCHES, ALL OUTSIDE LIGHT. $100.
HOFFMAN & BECKER,
DREXEL 700.

TO RENT—
4839 DORCHESTER-AV., 3D APT., 9 large, light rooms, 3 baths, very high class, immed. poss.
H. F. NORCOTT & CO.,
1007 E. 43d-st. Oak. 1302.

TO RENT — 2977 MICH.-BLVD., MODERN furn. 3 rms., 2d apt.; very attr., lge., lt. rms., bath; supply, g. range; s. h.; h. w.; e. lt., $30; or 2 rms., 3d apt., sleeping or hskpg. $12; nr. "L" and surf.; poss. now; or 5 rms., mod., hdwd flrs.

TO RENT—FLATS—SOUTHWEST.

TO RENT—TO DRUGGIST ONLY. CORNER on 63d-st. west of Ashland and east of Robey; 5 mod. rms. in rear; stm. htg. plant; $40 per month. Address A 523, Tribune.

TO RENT—FLATS—NORTH.

TO RENT—FLAT IN 3 APT., BLDG., 8 RMS., sleeping porch, sun parlor, 2 open porches; 3 baths; all modern improvements, including garage; nr. lake; south front. 928 Winona-av. Tel. Edgewater 7122.

TO RENT—NEWLY DECORATED FLATS.
1152 N. La Salle, 9 rms., steam, $57.50.
1303 N. Clark, 6 rms., stove, $22.
229 W. Oak, 7 rms., stove, $16-$18.
2033 Racine, 6 rms., stove, $10-$18.
358 Wendell, 4 rms., stove, $8-$14.
ERNST STOCK, 303 W. Division-st.

TO RENT—609 RUSH-ST.—
Desirable modern apartment, 8 rooms. Within walking distance of Loop.
WINSTON & CO., 1414 First Nat. Bank Bldg. Central 4204.

851 WILSON-AV.
Half block from beach; modern 2 flat building; 7 rooms, first; 8 rooms, second; will make good paying small hotel. Ready May 1. Owner. Phone Sunnyside 6588.

6 ROOM APARTMENT.
Front parlor and sleeping porch, 2 baths; from May 1st until Sept. 1st; $100 mo.; $115 thereafter. 3152 Hudson-av., Apt. 1, near Belmont and Sheridan. Phone Graceland 846.

TO RENT—660 CORNELIA, 3 RMS., $42.50.
654 Cornelia, 4 rms., $52.50.
1243 Byron, 4 rms., $42.50.
See janitor or call BECKLENBERG, Randolph 6171.

TO RENT—STEAM HEAT, HOT WATER, gas range, hardwood; $37.50; six rooms, all large and light, 3203 N. Clark-st., corner Belmont, 4th floor. BROOMELL BROS., 111 W. Washington-st. Main 1402.

TO RENT—SUNNY 5 R., STEAM, 2D FL., near Lincoln Park; free rent to white janitor for 3 apt. bldg.; references. Address P 270, Tribune.

TO RENT—TWO 9 RM. APTS.; ELECTRIcity, ice refrigeration furnished. PATTINGTON APTS., 700 Irving Park-blvd. Lake View 60.

TO RENT—6 ROOM HEATED FLAT, 3203 N. Clark-st., 4th floor, corner Belmont; rent $37.50. Possession May 1. Large, light rooms; elec. light, hardwood, gas range, etc.

TO RENT—WE SUBMIT EVERY APT. ON the North Side renting for $100 or more. HAROLD BRADLEY & CO., 719 N. Mich.-av.

TO RENT—VERY LARGE 4 RM. APT., 2 blocks to lake and Sheridan exp. sta.; $65. 725 Irving Park-blvd. Lake View 7672.

TO RENT—5610 KENMORE-AV., 3 LARGE rms., bath, $25; English basement; nr. Bryn Mawr L.

TO RENT—1 RM., $17.50 AND $20; ARgyle and Kenmore; poss. now. MARK LEVY & BROTHER, 140 S. Dearborn.

TO RENT—58 W. SCHILLER-ST., 7 R. $42.50
122 Locust-st., 8 r. 45.00
WM. A. BOND & CO., 25 N. Dearborn-st.

TO RENT—COMPLETE OFFERING HIGH class apts. and houses, Lincoln Pk. district. PAUL STEINBRECHER & CO., Tribune Bldg.

TO RENT—7 ROOM FLAT; MODERN IMPTS. 2050 N. Racine-av.

TO RENT — 3503 GREENVIEW-AV., 4 R. apt., 3d; new, modern, $40.

TO RENT—7 R., NR. ASTOR, $85; MAY 1. WALLER JR., 38 S. Dearborn. Cent. 3210.

TO RENT—6 RMS., $20; 7 RMS., $25. 505 N. State. Call 3d flat. Ph. Cent. 3210.

TO RENT—2029 DAYTON-ST., 6 RM. APT.; priv. bldg.; steam heat; hot water; $35.

TO RENT—11 RM. APT., NR. LAKE SHORE-drive; $225. J. B. Waller Jr. Central 3210.

TO RENT—FLATS—NORTH.

Desirable Bachelor's Apt.,
45 Cedar-st., ½ blk. Lake Shore-dr., in ultra-fashionable district and walking distance to loop; an elegant 11 rm. apmt., 4 baths, 2 sleeping porches; large living room and very large dining room; 4 master chambers and orangerie off breakfast room with solid glass ceiling; isolated quarters for servants; artistic decorations. For further particulars see NEIL RUPPERT, Office, 932 Rush-st., Agent. Ph. Sup. 7238; or res., Sup. 3224.

5 RM. APTS., $55.00.
5 RM. APTS., $50.00.
5 RM. APTS., $45.00.
4 RM. APTS., $42.50.
WM. MASON, Rogers Park 144. 2033 Birchwood-av. West of Howard L Station.

ROGERS PARK BARGAIN.
High class 2 apt. bldg., block from Loyola "L"; Jesuit Parish. Lot 30x124; sun parlors; beautifully finished; best system of heating and plumbing; rent $1,350 yr. Price for quick sale, $10,500. Immediate possession.
W. K. YOUNG & BRO., 4001 Sheridan-rd. [Galavan] Phone 1107 Lake View.

TO RENT—CHOICE APARTMENT, 1327 Greenleaf-av., Rogers Park, 1st floor, English basement, 6 rms., sun parlor and 2 porches, 2 baths and extra lavatory; also 2 rms. and bath below in English basement for entertaining; $175 to include garage; inspection by appointment.
E. SUMNER WALKER, 1535 Jarvis-av. Rogers Park 169.

TO RENT—FLATS—NORTHWEST.

TO RENT—5 ROOM FLAT IN BRICK BUILDing, stove heat, newly decorated, hardwood floors, modern plumbing; cheapest rent in Chicago. One block from Norwood Park station Northwestern R. R. Telephone Newcastle 984. ECKHOFF.

TO RENT—FLATS—WEST.

TO RENT—STEAM HEAT.
LOW RENT.
2d flat, 6 rooms, 52 N. Washtenaw-av. $27.50
1st flat, 6 rooms, 2701 Washington-bl. 35.00
4th flat, 4 rooms, 1357 W. Harrison-st. 22.50
CREMIN & O'CONNOR,
105 N. Clark-st.
Randolph 3124.

TO RENT—1247-9 MADISON-ST.; 5 AND 6 ROOM, STEAM HEATED FLATS; $24.00 TO $32.50 PER MONTH. WALLACE REID, 333 S. DEARBORN-ST. HARRISON 727.

TO RENT—323 WINCHESTER-AV., AT Jackson-blvd., brick bldg., 2d floor, 7 rms., bath, gas; good porch; $16.

TO RENT—FURNISHED FLATS.

South Side.

6920 South Shore-blvd.,
Overlooking the Lake and South Shore Country Club.
2d apt., 8 rooms, private front porch, glassed-in sleeping porch, 3 main tile bathrooms and servants' bath. Spacious interior arrangement. Garage for 2 machines. Furnished or unfurnished.
W. K. YOUNG & BRO., 140 S. Dearborn-st. Phone Central 4847.

TO RENT—5349 CALUMET, 3RD, 1 BLK. Wash. Pk., 1 blk. L; 4 beautifully furn. rooms, par., bed, dining, kitch.; f., r. porch; May 1-Oct. 1 or longer. Can see Tues. and Wed. eves.

TO RENT — 3 RM. COR. APT.; WILL SELL furnishings complete; excel. trans.; 1 blk. Cot. Gro. or 39th-st., 1 blk. Oak. sta. I. C.; 2 blks. Ken. El.; lease on apt. to suit buyer. 3921 Ellis, 1st apt.

TO RENT—3 ROOM APT., FURNISHED OR unfurnished, in an apartment hotel, close to transportation; cafe in building. 562 Oakwood-blvd.

TO RENT—WELL FURNISHED 9 ROOMS, two baths, screened porches, on Hyde Park-blvd., near I. C. and lake; $95.00 per mo. from May —. Call Kenwood 2166.

TO RENT—5606 BLACKSTONE, MOD. 6 R., 2d apt., sun parl., 2 baths, nr. I. C. exp., surf., and Jackson pk., May to Oct., $100 mo. MRS. HORTON. Ph. Black 3640.

TO RENT—ELEGANTLY FURN. APT., 9 R., 3 baths, 2 porches; Victrola and piano; from May 1 to Oct. 1. 4911 Lake Park-av., near Ill. Central. Kenwood 3637.

TO RENT—FURN. APT., 8 ROOMS, 3 baths; 2 porches; lake view; piano; near 50th-st. sta. I. C.; 20 min. to loop; to Oct. 1; $120 mo. Ph. Wabash 242 or Ken. 9915.

TO RENT — FOUR ROOMS AND SUN parlor, very comfortable, southern exposure, convenient to 53d, I. C. station, neighborhood hotels, and beach. Blackstone 5316.

TO RENT—FOR SUMMER, STUDIO APT., 8th floor, view of lake, north light; living room, bedroom, kitchenette, bath. Apt. 8D, 1142 S. Mich. Wab. 7426.

TO RENT—4 RMS. AND SUN PARLOR, completely and well furnished, to Sept. 1; $80 per mo.; nr. So. Shore I. C. sta. Ph. Midway 5614.

TO RENT—ATTRACTIVE RM. OR WILL allow marr. couple to share mod. furn. apt. with full privilege of use; S. S. Normal 2002.

TO RENT — TO RESPONSIBLE ADULTS, beaut. furn. 4 rm. apt.; sun parlor; victrola; $80. 5418 Woodlawn, 2d D.

TO RENT—FURN. APT., MAY 15 TO OCT. 1; porches; trees; park; I. C., surf., L. Ph. Hyde Pk. 906.

TO RENT—4554 OAKENWALD-AV., BY THE lake; newly fur. cozy 2 r. suites; price mod.

North Side.

LINCOLN APARTMENTS AND CAFE,
1648 Luft-av., Rogers Park. 1-2 and 3 rms., priv. bath, kitchenette, $25 to $65 per mo. Rogers Park 900. A. F. HARNSTROM, Mgr.

KELLSHORE APT. HOTEL,
738 Irving Park-blvd., furnished apmts.; white enamel finish; kitchens in white; 3 to 5 rooms, 2 beds, maid service; light, gas, linen free; $80 upward. Elevated, Broadway and bus line.

TO RENT—HANDSOMELY FURNISHED 6 room apartment, 696 Irving Park-blvd., near lake; very cool; all outside rooms; maid's bath; ice, electricity and refrigeration furnished; adults; references. Apply Manager of Building, phone Lake View 60.

TO RENT—FURN. FLAT, 5 RMS. AND ALcove, completely furn., piano, Victrola, all conveniences; frt. and rear porches; $100 mo.; lease to Oct. 1; poss. now. Ph. Edgewater 202 or call 4514 Clifton-av., 2d apt.

TO RENT—NEW FURN. APT., NEW BLDG. Rogers Park; amid trees and lawn; 2 blk. L sta. and beach; glass and screen sun parlor; in-a-dor bed and 1 reg. bedrm., make equal 6 rms., $75 mo. Address B 405, Tribune.

FERNWOOD APT. HOTEL,
4050 Sheridan-rd. Phone Wellington 36. One block north of Sheridan L exp.; 2 to 5 room suites, completely equipped. $65-$125.

TO RENT—FURN. APT., 6 RM. AND SUN parlor, 2 baths, handsomely furnished; piano, Victrola, oriental rugs; ½ blk. from Lincoln Pk.; $125 a month for 6 months; references required. Ph. Diversey 4662.

TO RENT—VERY LIGHT, MODERN TWO room apartment; attractively furn.; trans. and location excellent. Possession May 1. $55 per month; ref. exchanged. Address O F 198, Tribune.

THE BLACKWOOD,
COR. CLARENDON AND WINDSOR, 1 block south of Wilson-av., on the lake. New housekeeping suites, $65 up.

TO RENT—GLENGYLE APARTMENT HOTEL. 941 Glengyle-pl. Sunnyside 4820. 1, 2, and 3 rm. furnished apts., 55-$120.

TO RENT—ATTRACTIVELY FURNISHED 10 room apartment on Sheridan-rd., just north of Lincoln Park, with garage, May 1st to Oct. 1st. Central 8300.

TO RENT—HIGH GRADE FURNISHED apartments, near lake and Lincoln Park; summer season and year. J. L. FLOYD, 35 N. Dearborn-st.

TO RENT—ARTISTICALLY FURN. BUNGAlow apt., 7 rms., 2 sun parlors, 2 baths, for 4 mos.; ½ blk. lake. Phone Rogers Park 5065.

TO RENT—VERY CHOICE, COMPLETELY furnished 4 and 6 rm. apts.; $80 up. 725 Irving Park-blvd. Lake View 7672.

TO RENT—MAGNOLIA TERRACE APTS., 2 and 3 rms., for any period; residential dist., beach; Argyle exp. 4878 Magnolia. Sun. 6745.

TO RENT—5 RMS. AND S. P.; ELEG. FUR. apt., newly decorated; references. Lake View 8099.

TO RENT—THE HIGHLANDS, 2 AND 3 room, kitchen, $55 to $95, incl. light, gas, service; poss. May 1. Ph. R. P. 6100.

TO RENT—FURN. 5 ROOM APT., MODERN; $60. Ref. 4346 Kenmore-av., 3d apt.

TO RENT—4 R. FURN. APT., SLPG. PCH.; near lake; $67.50. Graceland 1630.

TO RENT—NICELY FURN. 4 RM. APT. and sun parlor; good trans. Rav. 5347.

Northwest Side.

TO RENT—5 ROOM FLAT, HOT WATER heat, all modern, completely furnished, from May 1 to Sept. 1. Owner leaving city. Located 1 block from Logan Square "L" station. Price $65 per month. References required. CHAS. A. JOHNSON, Agent, 3203 Fullerton-av.

West Side.

TO RENT—5 RM. MOD. COMPL. FURNISHed flat; near Garfield Pk.; interesting proposition to married couple willing to take care of 4 yr. old boy. Address A 411, Tribune.

WANTED—TO RENT—FLATS.

WANTED—TO RENT—FURNISHED APT., 5 rms. and sleeping porch or 6 rms., Hyde Park or Woodlawn district. Phone Blackstone 2847.

WANTED—TO RENT—5 ROOM FLAT, FURnace or steam, $28 to $42, south of Devon-av. Phone Ravenswood 4949.

WANTED—TO RENT—N. OF WILSON-AV., east of L, 2 to 4 rm. apt., for May 1 or before; 2 adults. Ph. Rogers Park 796.

WANTED—TO RENT—SOUTH OR WEST, 2 or 3 rm. furn. apt., detached, up to date. Call mornings. Seeley 4261.

WANTED—TO RENT—3 OR 4 RM APT., OR share an apt.; between Sheridan L and Rogers Park; reasonable. Edgewater 4623.

WANTED—TO RENT—5 RM. FLT., PREF. Jackson Height or Bryn Mawr.; imed. possession; best ref. Ph. Blackstone 1522.

WANTED TO RENT—3 OR 4 RM. FURN. apt.; North or West Side; not over $50 month. Address A 256, Tribune.

WANTED—TO RENT—FURN. LOWER FLAT or house, 3 bedrooms. Ph. Central 4114.

WANTED—TO RENT—FLATS.

WANTED—TO RENT—FLATS, CONSISTING of 4, 5, and 6 rooms, from $30.00 to $35.00, $35.00 to $42.50, and $42.50 to $45.00, respectively; must be modern and west of Kedzie-av.; describe fully. JOSEPH DANITS, 3646 Douglas-blvd.

WANTED—TO RENT—MAY 1, 4 OR 5 ROOM furnished flat or 3 room apt., N. S. preferred; young married couple; no children; state location and terms. Address B 514, Tribune.

WANTED—TO RENT—4 OR 5 FURNISHED rms., flat or apartment on Northwest Side, north of Fullerton-av., for period of 2 or 3 months. Call Kildare 4951. Responsible party.

WANTED—TO RENT—APT. ON N. S., FUR. or unfurnished, from May 1 until Oct. 1 or longer, or will buy furnished apt. with lease. Call Edgewater 2924.

WANTED—TO RENT—FURN. APT., 6 OR 7 rms., North, nr. lake, or Hyde Park; family 4 adults; always owned home; ref. exch. Ph. Kenwood 3512.

WANTED—TO RENT—SMALL FURNISHED apartment or bungalow, south of 63d-st. and east of I. C.; responsible couple. Midway 142.

WANTED—TO RENT—UNFURN. 5 OR 6 RM. apt. for 1 year, 1 or 2 baths, 2d fl., corner pfd., near lake, N. S., beyond Wilson-av. sta. pfd. Address T 285, Tribune.

FLATS AND HOUSES LISTED.

WANTED—2 AND 3 FLAT BUILDINGS FOR sale to colored. We also list flats and homes for rent.
WOOD BROS., 5518 S. State.
Phone Went. 2102.

WANTED—TO RENT—FLATS. CHANDLER, HILDRETH & CO., Branch office, 2741 N. Clark-st.

TO RENT—STORES—DOWNTOWN.

STORE
37 W. Adams-st.
(Just West of State-st.)
2,000 square feet.
Suitable for any retail business.
E. J. LEHMANN ESTATE,
22 West Monroe-st.
Randolph 2260.

TO RENT—
STORES IN FRANKLIN BUILDING, 519-531 S. DEARBORN-ST. 17x68 with basement space. Mill sprinkled building. Steam heat. Term leases. Keys with engineer.
JOHN R. MAGILL & CO., Agents, 35 N. Dearborn-st. Central 7900.

TO RENT—WITH HEAT AND ELEVATOR. 184 W. Lake-st., store and basement, $225. 215 N. Wells-st., store and basement, $200. Illinois Trust and Savings Bank, Tste., La Salle and Jackson-sts.

TO RENT — STORE, 18X60, SUITABLE for grocery specialty; $90 per month. 330 River-st., foot of Wabash-av.

TO RENT—STORE, 1526 S. WABASH, FOR service sta. J. P. STRICKLAND & CO. Harr. 8774.

TO RENT—STORES—SOUTH.

TO RENT—STORE IN BLDG., N. E. 55th and Kenwood, 16 x50. Price $50 a mo.
W. L. DE WOLF & CO., Agts., 110 S. Dearborn-st.

TO RENT—NEW STEAM HEATED CORNER. VERY LOW RENT. N. E. Cor. Cottage Grove-av. and 49th-st. New business block, with large and best built-up district to draw from. VERY BEST LOCATION FOR ANY LINE. HOWARD BROS. & CO., 352 E. 47TH-ST.

TO RENT—918-20 E. 55TH-ST., SUITABLE for dry goods, shoe repairing, or butcher shop. Call Becklenberg. Randolph 6171.

TO RENT—3845 COTTAGE GROVE-AV., 6,500 sq. ft.; tesselated floors; fully equip. kitchen; will subdivide. Ph. Oakland 3140.

TO RENT—STORES, 1001 E. 65TH-ST., $35. 728 S. Sacramento-blvd., $10. For auto supplies, barber, dry goods, baker, plumb., etc.

TO RENT—3 LARGE STORES; WILL REmodel. 6501-9 Cottage Grove-av. Rand. 850.

TO RENT—1049 E. 65TH, FINE OPPORT. any bus. J. B. WALLER JR. Cen. 3210.

TO RENT—STORES—NORTH.

TO RENT—1103 BERWN-AV., JUST EAST of Edgewater Beach station, one of the best locations in Chicago, with living rooms, suitable for florist, restaurant, dyer and cleaner, fur store, or millinery. Call BECKLENBERG, Randolph 6171.

TO RENT—RESTAURANT RM. FOR HIGH class restaurant man; loc. over saloon; now occupied by Chinese chop suey; lease expires May 1. Fine for Italian or American restaurant; cor. Irving Pk.-blvd., Lincoln-av. LOUIS WANGRIE, 4000 Lincoln-av.

TO RENT — TRANSFER COR., WELLS AND Grand-av., 2 fronts; fine for drugs or candies; also 1549 Wells-st., with rooms, steam heat, etc., $40. FLEYTYE, 1542 N. La Salle, p. m.'s.

TO RENT—MAY 1ST—LGE., MOD., DOUBLE brick store and bast., $45. 1214 Webster, nr. Racine; suitable light mfg. DIRKS, L. V. 790.

TO RENT—NEW, MODERN, STEAM HEATed store; good location for any kind of business. 3257-59 Broadway.

TO RENT — STORES, BEST LOCATIONS; 1021 Rush, 932 Grace, at L sta; 2848 and 3480 Broadway; 4700 Kenmore. Central 3210.

TO RENT—3152 SOUTHPORT-AV., NEAR transfer corner, for fruit, vegetable, or lunch room; rent $40. Phone Austin 1806.

TO RENT—STORE, SUITABLE FOR AUTOmobile accessories, in Schillo Garage, 328 W. North-av.

TO RENT—STORE, 509 N. STATE, $55; good bus. location. WALLER JR. Cen. 3210.

TO RENT — 940 N. WELLS, 3,500 S. F., $40. R. 705, 230 S. La Salle. Wab. 6672.

TO RENT—STORES—NORTHWEST.

TO RENT — DOUBLE STORE, SUITABLE for gents' furnishing and shoe store, 5 and 10 cent store, dry goods, or ladies' wearing apparel, in large theater, hotel and office building, on live corner; low rent to responsible tenant. Inquire 2d fl., 4005 Irving Park-blvd. Phone Irving 358.

TO RENT— STORE—
2434-6 W. NORTH-AV.
Cor. Artesian-av.
Large double store. Will make attractive lease.
GORDON STRONG & CO., 209 S. State-st. Harr. 8191.

TO RENT—STEAM HEATED STORES, 3948-54 N. Central-av., cor. Irving Pk.-blvd., opp. Portage Park and new ¼ million dollar subdivision, just put on market; wonderful opp. for all lines. S. H. NEWMAN, 1112 Harris Trust. Ph. Rand. 2466.

TO RENT—CORNER STORE, PLATE GLASS front; fine for grocery, delicatessen, or drugs; neighborhood fast building up; one block from Norwood Park station Northwestern R. R. Tel. Newcastle 984.

TO RENT—4406-10 ELSTON-AV., CORNER Montrose, steam heated stores, $30 per month; for hardware, shoe store, laundry, or for light manufacturing.

TO RENT—CHEAP, DOUBLE SECTION CORner, choice spot for drug store; no compt.; well pop. dist.; new, mod., stm., cons. Sup. 2420.

TO RENT—FINE CORNER STORE, SUITable for any business; 5101 Irving Park-blvd.

TO RENT—OFFICES AND STUDIOS.

Downtown.

TRANSPORTATION BLDG.
608 S. DEARBORN-ST.
Store suitable for tailor. Also very desirable light office space. E. C. HOLMBERG, Room 525. Phone Harrison 7787.

TO RENT—ADAMS EXPRESS BLDG., 115 S. Dearborn-st. Desirable space for offices and mercantile lines. J. C. McCORD & CO. Central 997.

TO RENT—A VERY DESIRABLE SUITE OF front offices, also two single offices in Portland Block, 35 N. Dearborn-st.; very moderate rents; $30 to $55. JOHN R. MAGILL & CO., 35 N. Dearborn-st.

TO RENT—PRIVATE OFFICE FOR JEWELer in one of best offices in Columbus Memorial Bldg., 31 N. State-st. See Mr. Stern bet. 2 and 4 p. m., Room 601.

TO RENT—PRIVATE OFFICES IN 5 ROOM, mahogany, patent law suite; large reception room; 3 trunk lines and steno. DANIEL A. BRENNAN, 36 W. Randolph-st. Central 3837.

TO RENT—SUITE 3 LIGHT OFFICES, $50; 3 light offices, with vault, $55; 4 light offices, $65. E. W. SHAW, 106 N. La Salle-st. Tel. Main 2311.

TO RENT—OFFICES, 35 S. DEARBORN-ST., opp. First National Bank. Several small rooms, reasonable price; first class service. Apply office of building. Phone Central 91.

TO RENT—PRIVATE OFFICE AND 2 desks. Call Becklenberg, 29 S. La Salle. Rm. 1032. Randolph 6171.

TO RENT—FINE SUITE IN LOOP, SUITAble doctor or high class business. 5 N. Wabash. Room 708. Ph. Majestic 7895.

TO RENT—BEAUTIFULLY FURN. PRIVATE office; telephone, reception room, typewriter, etc. 1306 Consumers Bldg.

TO RENT — DESK SPACE; DESK IF DEsired; all conveniences. 17 N. La Salle, R. 460.

TO RENT—DESIRABLE OFFICES, $18 TO $50; 120 S. State-st. CHARLES V. McERLEAN, Central 2375, 39 S. La Salle-st.

TO RENT—OFFICES AND SHOPS, FACING STREET; INSIDE LOOP; $20 PER MO. 333 S. DEARBORN-ST.

TO RENT—DESK ROOM OR PRIVATE OFfice in clean and unusually light suite. Reasonable rate. Call 800, 443 S. Dearborn.

TO RENT—PRIVATE OFFICE, INCLUDING phone and steno. R. 810. GORDON, LAPIN & CO., 19 S. La Salle-st.

TO RENT—LIGHT, PRIVATE OFFICE, UNfurn., $20. 1114 Unity Bldg. Cent. 1761.

TO RENT—PRIV. OFFICE WITH PHONE service. Rm. 1400 North American Bldg.

TO RENT—LT. PRI. OF FUR. OR UNFUR. Also desk room. 1653 Monadnock Bldg.

TO RENT—OFFICE, OVERLOOKING LAKE; also desk space. 306 Monroe Bldg.

TO RENT—PRIVATE OFFICE, $45, INCL. steno. service. 1614 Harris Trust Bldg.

TO RENT—MAHOG. FURN. OFFICE. 729 First National Bank Bldg. Reas.

TO RENT—OFFICES AND STUDIOS.

Downtown.

Baltimore
BLDG.,
22 W. QUINCY-ST.

Dexter
BLDG.,
39 W. ADAMS.

Very desirable large and small offices for mercantile business, $15 to $30.
E. J. Lehmann Estate,
22 W. Monroe-st.
Randolph 2260.

CONSUMERS,
220 S. STATE-ST.
and
KESNER,
5 N. WABASH-AV.
BUILDINGS.
Very desirable space available for immediate and May 1st possession.
J. L. KESNER,
5 N. WABASH-AV. RANDOLPH 4660.

TO RENT— OFFICES.
For Manufacturers' Agents and kindred lines, in the
NORTHERN OFFICE BUILDING, 186 N. La Salle-st., S. W. Corner Lake-st.
Light and attractive offices with high grade service, ample elevator equipment, heat, and janitor service, at $15 per month and up.
JOHN R. MAGILL & CO., AGENTS, 35 N. Dearborn-st. Agent in building, Room 203. Central 7900.

MALLERS BLDG.
Madison and Wabash.
10th flr., 1,500 ft.; n. w. cor.; 12 windows; desirable doctors' and dentists' suite; on 15th and 20th floors. Few small offices. Phone Randolph 6651.

TO RENT—ALL DAYLIGHT OFFICE AND shop space; fireproof building, where light merchandise may be carried. Excellent location, one and a half blocks from postoffice; one-half loop prices. BALLARD, ROWE & WHITMAN, Harr. 1200. Agents, 431 S. Dearborn.

TO RENT—FOR SHOPS. VENETIAN BUILDING, 15 E. Washington-st. Women's lines exclusively. SHOPS AT $40 AND UP. JOHN R. MAGILL & CO., Agents, 35 N. Dearborn-st. Central 7900.

General.

TO RENT—DOCTORS AND DENTISTS' OFfices over drug store at N. E. Cor. Clark and Devon-av., splendid transfer corner, reasonable terms. See janitor at 6405 Clark-st. or Alexander Newton, 123 W. Madison. Phone Randolph 3185.

TO RENT—DOCTOR'S OFFICE AND LIVING rooms; have been occupied by doctor 10 years; lease expires May 1; will rent to responsible party; Halsted and Clybourn, transfer corner; rent $25. Apply J. FLAXMAN, Yards 322.

TO RENT—DOCTOR'S OFFICES, OVER drug store; prominent corn.; 20 yrs. est. N. W. cor. Wentworth-av. and Marquette-rd.

TO RENT—VERY DESIRABLE TRANSFER corner, Northwest Side; none other than middle age dentist need apply. Address P L 78, Tribune.

TO RENT—LARGE CORNER OFFICE, 40X 65, in terminal theater bldg., suitable school or insurance office. A. P. CANNING, 3304 Lawrence-av. Monticello 1114.

TO RENT—MOD. OFFICE IN GOOD BUSIness location, S. W. cor. 58th and Prairie.

TO RENT—FLOORS AND LOFTS.

DEXTER ANNEX
25-31 W. Adams-st.
(Just West of State-st.)
3d and 4th floors—3,600 sq. ft. floor for light manufacturing, club rooms, lodges, etc. Passenger elevator. 67c a foot
E. J. LEHMANN ESTATE,
22 W. Monroe-st.
Randolph 2260.

TO RENT—524-526 S. WAbash-av., 3d floor, 40x80 ft. Excellent light. Also 3 story brick barn in rear. Each floor 30x60 ft., suitable for shop, mfg. or storage. Immediate possession.
W. L. DE WOLF & CO., 110 S. Dearborn-st.

TO RENT — 1403-1409 W. Congress-st., floors, 12,000 sq. ft.; fine light; sprinkled; pass. and frt. elev.; loading platform. See janitor or W. L. DE WOLF & CO, 110 S. Dearborn-st. Tel. Majestic 7316.

FRANKLIN BUILDING,
519-31 S. Dearborn-st.
800 sq. ft. and up for printers, publishers, and light mfg., at moderate rentals. Sprinkled building. Exceptionally fine light.
JOHN R. MAGILL & CO., Agents, 35 N. Dearborn-st. Central 7900.

TO RENT— BRADLEY BUILDINGS. WAREHOUSE AND MANUFACTURING SPACE; SPRINKLED; EXCELLENT LIGHT AND SHIPPING. J. HARLEY BRADLEY, Phone Monroe 146. 217 N. Desplaines-st.

TO RENT—ALL OR A PART OF ENTIRE floor, about 10,000 sq. ft.; daylight space; can include service; steam heat and elevator service; modern fireproof building. Apply BALLARD, ROWE & WHITMAN, 431 S. Dearborn-st., Agents. Harrison 1200.

TO RENT—LAKE AND JEFFERSON-STS., 5,600 sq. ft. 1st floor; will divide; basement, 3,000 sq. ft.; fine light, heat and steam power. Holmes, Pyott & Co., 159 N. Jefferson.

To Rent— Lees Building,
19 S. Wells-st., 25x32; light fireproof space. UNIVERSITY OF CHICAGO. Frank. 3461.

TO RENT—741 TO 745 W. VAN BUREN, 3D, 4th, 5th, 6th floors, 56x101, for storage or mfg.; heat, elevator; low rent. HART & WHETSTON, 5 N. La Salle.

TO RENT — FLOOR SPACE, 5,000 FT., FOR light mfg. or storage, on track, 10 minutes from loop; office space if wanted. Phone Superior 4553.

TO RENT — FLOOR, 515 S. WELLS-ST.; 4,500 sq. ft.; pass. and frt. elev.; sprinkler sys.; good light. W. L. DE WOLF & CO., 110 S. Dearborn-st.

TO RENT—PRINTER WILL SUBLET TO ruler, binder, or other shop light space, about 1,500 sq. ft.; elevator. PORTER, BALLARD & CO., 442 N. Wells. Main 1666.

TO RENT—61 W. LAKE-ST., 3D FLOOR, 20x170 ft.; wide shipping platform. WM. G. CARLISLE, 180 N. Dearborn-st.

TO RENT—100-6,000 S. F.; SPECIAL. 705, 230 S. La Salle-st. Wabash 6672.

TO RENT—MFG. PROPERTY.

TO RENT—36,000 FT.
ONE-STORY BUILDING.
B. & O. Belt Switch, Near W. 13th-st.
J. R. BOWES,
39 S. LA SALLE-ST. RAND. 2517.

TO RENT — BLDGS., FLOORS, FACTORY space; all parts of city. Tell us your wants. Will build for your requirements. Easy terms. Phone Main 1961. A. M. DE VRY & CO., 30 N. La Salle-st.

TO RENT—40,000 SQ. FT. MFG. SPACE; can be divided; sprinkled and heated; passenger and freight elevators; W. S.; near loop; immediate occupancy. Clinton Realty Assn., 522 S. Clinton. Wabash 6816.

TO RENT—1 STY. BLDG., MODERN, 125X 178; sawtooth skylights, ht. plt., no posts, garage. PAUL C. LOEBER & CO., 1501 Conway Bldg.

TO RENT—9,000 SQ. FT., NORTH OF LAKE, west of Halsted, 2d fl., light 4 sides; freight elev.; stm. heat; $165 per mo. E. A. TEICH & CO., 305 S. La Salle-st.

TO RENT—1,500 SQ. FT., 2D FL., 3648 Ogden-av., nr. L sta., suitable shop, light mfg.; good light; stm. ht. WM. H. MULHOLAND & CO., 30 N. La Salle-st.

TO RENT—COMPLETE LIST OF STORES, floors, business, on North and West Sides. ALBERT H. WETTEN & CO., 108 S. La Salle.

TO RENT — N. E. COR. RANDOLPH AND Jefferson, fireproof floors, each 9,000 ft.; will div.; ht., elevs. F. Ruprecht, Main 561.

TO RENT—4101 LA SALLE, 1 STY. BLDG., 12,500 ft., Chi. Junc. switch. Excl. Agts., MONTAGUE & SON, 25 N. Dearbn. Cen. 5012.

TO RENT—MFG. PROPERTY.

TO RENT—BLDG., 25,000 SQ. FT. [illegible] switch; L. C. L. service; cent. dist. E. N. DUERLEIN CO., Franklin [illegible]

TO RENT—816-18 W. LAKE-ST., 4,500 [illegible] ft. Garfield 4668.

TO RENT—BUILDINGS.

2239 MICHIGAN-AV.
FIREPROOF BUILDING,
Reinforced and steel construction, 3 STORIES AND BASE., 25X168 FT. Unexcelled advantage for advertising. Suitable for any line of business. Finest building on the street. HOWARD BROS. & CO., 82 W. Washington.

TO RENT—BLDG., 1014-1018 W. MADISON-st.; 4 min. from loop; 6 story and basement. High ceilings; 1st floor store front; [illegible] freight elevators; steam heat; good [illegible] 4,500 ft. per floor; total 31,500 ft. JOHN U. SMYTH, WEST SIDE REAL ESTATE, 716 W. Madison-st. Ph. Haymarket [illegible]

TO RENT—OR SALE — MILL CON[illegible] sprinkled bldg., cont. 125,000 ft. of [illegible] flr. space; pass. and frt. elevs.; B. & O. [illegible] switch track; imm. poss. J. J. HARRING[illegible]TON & CO., 812 1st Natl. Bk. Bldg.

TO RENT — BUILDINGS, STORES [illegible] floors, in all parts of the city. Send for [illegible] WILLIS & FRANKENSTEIN, 110 S. D[illegible]

TO RENT—BLDG., 120,000 FT. [illegible] elevators, htg. plt., 17½c ft. ALEX. FRIEND & CO., 29 S. La Salle.

TO RENT—BLDG., 20 E. ILLINOIS; [illegible] ft.; steam heat; elec. frt. elev. J. P. STRICKLAND & CO. Harr. [illegible]

WANTED—TO RENT—BUILDINGS.

WANTED—TO RENT—DESIRE PROP[illegible] owner to erect suitable bldg. for busi[illegible] responsible party, thoroughly experi[illegible] in contemplated line; give location. Address P L 405, Tribune.

TO RENT—HOTELS.

TO RENT—SOUTHWEST CORNER Clark and Superior-sts.; sixty rooms [illegible] every room daylight; can give additi[illegible] fourteen room if wanted. Also store [illegible] first floor for hotel office. Will put in [illegible] heat and remodel throughout for good [illegible]ant. Reasonable rent. Apply WM. H. SUCHIER & CO., 30 N. DEARBORN-ST. RANDOLPH [illegible]

TO RENT—NEW MOD. 9 STORY F[illegible]proof apt. hotel; loc. s. w. cor. C[illegible] and Windsor; 78 apts. and 3 stores; [illegible] handsome lobby and parlor on ground [illegible] perpetual unobstructed view of Lake M[illegible] splendid opportunity for responsible [illegible] make big profits. Can give poss. May 1. R. KRAFT, 412, 10 S. La Salle-st.

TO RENT—200 ROOM HOTEL
Located on splendid Hyde Park bou[illegible] corner, Chicago. Tenant must supply [illegible]ture and equipment.
JOSEPH K. BRITTAIN,
140 S. DEARBORN-ST.

TO RENT—HOTEL; FINE LOCATION; [illegible] be filled at once. GEO. M. WHIT[illegible] Desplaines, Ill. Phone 874.

TO RENT—HALLS.

TO RENT—TERMINAL HALL, 1124 W[illegible]son-av., near Broadway; lodge hall, [illegible]sive of kitchen and banquet.
ROSS & COMPANY,
Railway Exchange. Wabash [illegible]

TO RENT — MODERN LODGE SOC[illegible] and assembly halls, at low rent. [illegible] TEMPLE, 800 N. Clark-st. Superior [illegible]

TO RENT—THEATERS.

TO RENT—4183 S. HALSTED, THEATER seating capacity 300; in best location [illegible] side loop; afternoon and evening perform[illegible] city insp. J. O'LEARY.

TO RENT—BARNS.

TO RENT—BRICK STABLE, W[illegible] floor, 32 stalls, and office. 220 W. [illegible] near Wentworth. Randolph 4858.

TO RENT—MISCELLANEOUS.

WAREHOUSE SPACE F[illegible]
rent—About 15,000 sq. f[illegible]
suitable for storing paper; [illegible]
cated on switchtrack; [illegible]
haul to loop. Address [illegible]
189, Tribune.

STORE AND OFFICE FIXTURES.

CHAS. BENDER CO.,
608-610-612-614 N. Wells
STORE FIXTURES,
New and Slightly Used

DESKS.
Buy from the manufacturer and [illegible] money; greatest values; splendid selection office furniture of guaranteed quality. COMPARE OUR PRICES. LOME, 408 S. Dearborn, 2d floor.

JULIUS BENDER, 901-903-905 W. MADISON-ST. TELEPHONE MONROE 1711. Manufacturers and Jobbers of Store [illegible] Office Fixtures. Second Hand Fixtures [illegible] every description. Terms, cash or [illegible]

SHOE SHELVING. Will sell cheap. Call or write. LEDERER, INC., 644 W. Madison-st. Monroe 2496.

IF YOU WANT ANYTHING IN SODA FOUN[illegible]tain, candy cases, wall cases, tables, [illegible] call at our salesroom. RELIABLE STORE FIXTURE CO. [illegible] 448 N. WELLS-ST.

COMPLETE LINE OF DESKS AND ALL [illegible]fice equipment, new and used, at g[illegible] reduced prices. Safes, all makes and [illegible] SABATH DESK CO., 172 W. Lake.

DESKS, CHAIRS, CABINETS, ETC.
P. CASEY'S SONS,
173 N. WELLS-ST. MAIN [illegible]

THREE SANITARY FLAT TOP OA[illegible] fice desks, with swivel chairs, one [illegible] writer desk; cheap for cash. Apply [illegible] RALL CO., 2307 Archer-av.

FOR SALE—ONE HOBART ELECTRIC [illegible]fee mill, ice box and 3 Toledo [illegible] Weight scales, good as new; priced for sale. A. S. Nelson & Sons, Champaign.

AMERICAN STORE FIXTURE CO., 121-123-125 S. Halsted-st. Store Fixtures of all kinds at the [illegible] prices in the country.

DESKS—ROLL TOPS, FLAT TOPS, [illegible] writer desks, tables, chairs, filing [illegible] all repaired and finished, at rock [illegible] prices. Franklin Desk Co., 163 W. Mo[illegible]

FOR SALE—CHEAP, LARGE NUMBER modern up to date steel files, full [illegible] Apply ILLINOIS SURETY CO., Rm. [illegible] 134 S. La Salle-st.

WILL SELL ALMOST NEW MAHOG. [illegible] type. desk, 4-48 in. desks, 4 swivel [illegible] letter and card fil. cabinet, and sundry [illegible]ticles. 1025, 208 S. La Salle-st.

THE GLOBE-WERNICKE COMPANY, 11 and 15 N. Wabash-av. Used Desks, Chairs and Files.

WE WANT TO FIX UP AN OFFICE. [illegible] you any office furniture to sell? Address O P 421, Tribune.

YOU SAVE YOUR TIME AND MONEY buying office desks, chairs, and tables [illegible] Stafford, 218 S. Wabash-av.

WANTED—USED SANITARY, LARGE flat top desk. Call Monroe 2497. GOODKIND.

FOR SALE—MAHOGANY FLAT TOP [illegible]ble desk. Excellent condition. Rm. [illegible] 64 W. Randolph-st.

THE NEWTON & HOIT CO. Steel and wood furniture and files. Harr. 5685. 1018 S. Wabash.

4, 5, AND 6 FT. SHOWCASES FOR [illegible] mahogany and marble base; [illegible] made. Address S D 300, Tribune.

FOR SALE — CENTER SHELVING, [illegible]tional; quickly set up; cost $60, [illegible] ANDERSON, 1031 South-blvd., Oak P[illegible]

FOR SALE—WALL CASE AND FIX[illegible] for women's wear shop. 501 [illegible] Blvd. Bldg. Call Wednesday.

$50 FLAT TOP DESKS FOR $25; [illegible] typewriter desks. O'DONNELL, 54 [illegible]

CARPETS, LINOLEUM FOR OFF[illegible] expt. laying. Lehner, 145 N. Clark. [illegible]

REMOVAL SALE—MIRROR TOP T[illegible] cheap; several sizes. 806 Heyworth [illegible]

WANTED — USED MAHOGANY [illegible] flat top desk. Franklin 5228.

MAHOGANY ROLL TOP DESK AND [illegible] partition. Phone Franklin 5228.

FOR SALE—OFFICE DESKS AND CO[illegible] cheap. 1617 First Natl. Bank Bldg.

SAFES.

DIEBOLD SAFE AND LOCK CO., [illegible]lished in Chicago 50 years. New and [illegible] hand safes. 122 S. Wells [5th-av.] [illegible]

NEW AND SECOND HAND SAFES, HERRING-HALL-MARVIN SAFE CO. 211 W. WASHINGTON-ST. MAIN [illegible]

FOR SALE — HERRING-MARVIN [illegible] safe, inside dimensions 20x25x[illegible] Call Harrison 8045. MISS SHRAMEK.

SAFES, ALL MAKES AND SIZES, NEW [illegible] used. Sabath Desk Co., 172 W. Lake.

STORAGE, CARTING, FORWARDING.

TO RENT—OPEN STOR[illegible]
and private rooms for [illegible]
chandise.
BRINK'S EXPRESS C[illegible]
719 W. Monroe. Monroe [illegible]

10,000 SQUARE FEET COLD [illegible] space to rent or lease; immediate po[illegible] Address A 520, Tribune.

ROBERTS' EXPRESS AND VAN CO. "The Poor Man's Friend." Oak [illegible] 4307-09 and 4312 Prairie-av.

TENTS, AWNINGS, ETC.

FOR SALE—250 TENTS, SLIGHTLY [illegible] many sizes; bargains. D. M. Kerr [illegible] 1007 W. Madison-st. Ph. Main 333.

REAL ESTATE FOR SALE.

CENTRAL.

FOR SALE—A BARGAIN FOR CASH. 34 ... Indiana-av., near 14th-st. A. P. CANNING, 3304 Lawrence-av. Ph. Mont. 1114.

APARTMENTS—SOUTH SIDE.

NEW 18 APTS.
Price $45,000.
RENT $8,000—MTG. $30,000.

Over 4 rooms each, private front porches, ... in every room, sideboards, beam ceilings, brick mantels, gas logs, tile baths. Best ... location in Englewood. Bargain hunters with cash see this.
H. G. HOWARD & CO.,
Bank Floor, N. E. Cor. Washington and Clark.

FOR SALE—
South Shore modern 6 flat, sun parlors, porches, and garages; rent $4,380; mtg. $18,000.
Park Manor, brand new 12 flat, 4 and 5 rms., all outside. Rent $6,000; mtg. $18,000.
We are prepared to exchange the equities in these buildings on a price way below actual value.
GLATT & PRICE,
6841 Stony Island-av. Midway 9630.

A REAL BARGAIN.
PAYS OVER 16% NET.

12 flat stone and brick bldg. near 51st and Prairie-av., 1 blk. to "L" station and car line. Rents $6,390. Price $32,000. Mtg. $12,000. Lot 100x175 corner, paved alley.
Will J. Bell, Exclusive Agent,
69 W. Washington-st. Randolph 3543.

PRICE $19,750
RENTAL $4,146.

Near Washington Park and 60th-st.
12 apartments, 4 and 5 rooms.
Speculators, don't overlook this.
Nonresident owner says sell.
POSITIVELY NO TRADE CONSIDERED.
H. G. HOWARD & CO., Exclusive Agents,
Bank Floor, N. E. Cor. Washington & Clark.

EXCEPTIONAL PURCHASE.

Splendidly construct. 6 apt. bldg. on Woodlawn-av., block from the Midway. Lot 50x166.
Ground is worth $6,000.
Bldg. would cost $22,000 to build.
Leased for $3,150 yr.
Will be increased to $3,500.
Price $18,000; $5,000 cash; loan 5 yrs.
W. K. YOUNG & BRO., 140 S. Dearborn-st.

PRICE SLAUGHTERED.

12 FLAT WITH TREMENDOUS REDUCTION —7400-02 Rhodes-av.; heated sun parlors; 4-5 rms.; best bldg. in Park Manor; 2½ yrs. old; owner's business demands cash; cut price $5,000 more; mtg. $21,000; new price $34,000. Phone our Mr. Colburn for details and act quick.
TARKEN, 6948 Stony Island. Hyde Park 456.

FOR SALE—HIGH CLASS APARTMENTS are very scarce and will be for several years. I need money and must sell my beautiful 2 apt., red brick building, 7 and 8 large rooms; large porch and breakfast rms., modern throughout; rents $80 per apt. I will continue to rent one apt. 420 E. 49th-st., just east of Grand-blvd. Look at the place and Phone Drexel 3809.

A REAL BARGAIN

THREE flat stone building and 10 room modern house; steam heat, electric light, hardwood floors; all apartments under lease to responsible tenants; total annual rental, $2,220; two paved alleys; out of town owner wants best offer for equity; mortgage $6,000, 5 years to run. Address X O 490, Tribune.

FOR SALE—HYDE PARK STONE FRONT 2 FLAT, AT LOSS; $1,500 DOWN, BALANCE ... 5323 Ellis-av., 6-7 rooms, oak trim and floor, brick fireplaces, sideboard, el. light, modern plumbing; cement basement; steam heating plant; double brick garage. Rent $100 month. Lot 25x160 feet to alley. Price $8,000. Call first flat. McCLUNE, 218 W. 63d-st. Phone Wentworth 1845.

FOR SALE—NEW 3 FLAT IN WASHINGTON Park sub.; 5 rms., sun parlor, screened porches, bookcases, gas logs, metal weather strips, awnings, heated garage for 2 cars; rent $2,040; will be $2,220 when leases expire; first flat available May 1st; price $15,—; terms; will take part in Liberty bonds. A. H. WELLMAN, 504 E. 61st-st.

FOR SALE—
3 Apartment Building.

Lot 45x179, between 52d and 53d, Greenwood-av., bldg. 35 wide; 2 beautiful sun parlors; 3 laundries, with dryers; rentals over $5,100, including garages; owner lives in bldg.; price $40,000. Address Y 140, Tribune.

BIG SNAP.

Will sell corner 8 flat building at 5¼ times actual rental.
C. J. KRAUSE,
111 W. MONROE-ST.
RANDOLPH 3977.

FOR SALE — HYDE PARK, MODERN 6 apartment, Kimbark-av., near 52d, 6 rooms, 2 baths, private front and rear porches, lot 50x204; newly paved 20 ft. alley; new 4 stall heated brick garage; rents nearly $5,—000; incumbrance adjusted to suit; price $30,000; will consider modern residence in exchange. A. J. BATES, 208 S. La Salle-st.

FOR SALE—A 5 YEAR OLD BUILDING renting for $5,000, located on Everett-av., near 56TH-ST., overlooking lake; near express station, Ill. Cent. R. R.; a 5½% loan just renewed for 5 years [without prepayment]; will sell for less than 6 times the rent. Address X L 69, Tribune.

2 Flat Brick, Stove Heat.
Price, $4,500. Half Cash.

Located on South Park-av. near 27th-st. Excellent condition. Investigate at once. Address P F 60, Tribune.

BARGAIN—2 FLAT.

St. Lawrence-av., between 48th and 49th; steam heat, electric light; modern and in first class shape; price $5,800, worth $9,000.
FRED'K H. FROEMKE & CO.,
1709 W. 59th-st. Prospect 4133.

FOR SALE—MODERN 42 APT. COURT bldg., near the great 63d and Cottage Grove business center; front 150 ft.; porches; tiled baths and halls; every room light and airy; no vacancies; income over $19,000. Selling to close partnership; bargain price. PARDUE, 816 Ashland Block.

6 BRICK FLATS, $700

Six 4 R. brick flats; $9,000; 624-26 E. 36th, nr. Cott. Grove; stm., ele. $700 cash, bal. $60 month; poss. May 1. L. WOOD, 11 S. La Salle-st. Majestic 7760.

FOR SALE—6 FLAT: 5546-48 BLACKSTONE-av.; two 6 rm., four 7 rms.; 2 baths each flat; sun parlor; bldg. 5 years old. Rent $5,760 per year. Price $42,000. Will consider modern 2 flat or 3 flat in trade. JOSEPH A. BUCKLEY, 724 W. 42d-st.

AN OPPORTUNITY.

6605 Maryland-av., 2 flat frame on stone foundation; 6 and 7 rms.; rent $564; mtge. $1,500; equity $2,000. Will consider terms. Midway 2347.

FOR SALE — MODERN 4 FLAT, SO. OF 68th-st., east of Michigan-av., 4 and 5 rms., stm. ht., bookcases and fireplaces; rents $1,884; price $13,500.
F. M. Dooley, 5812 Indiana-av. Went. 4599.

FOR SALE—PRACTICALLY NEW 6 APT. sun parlor bldg., all 5 room flats. Lot 50x170 ft. Rental $3,600. Price $22,500.
Selz & Southman, 345 E. 61st.

FOR SALE — 4717 CHAMPLAIN-AV., 3 flat; beautiful bldg., elegant condition; 7-8-9 rooms; price $8,000.00; $1,000 cash; terms you like.
Ken. 788. HOBBS & GRUBB, 454 E. 47th-st.

THE LAST BARGAIN.

The 3 flat we have left; 8120 Loomis-st., 5 and 6 rooms with sun parlors; price $7,650.
BUSCH BROS., 79th and May-sts.

FOR SALE—12 APT. BLDG., 9 4 RMS. AND 3 5 rms.; location on desirable corner nr. Wash. Pk.; gross income $6,000; bargain price $33,000. B. SCANLAN, Owner. Ph. Prospect 2143. 1648 W. Marquette-rd.

FOR SALE—103 W. 66TH-ST., 2 FLAT frame, 5-6 rms., stove ht., lot 25x133, good condition, $4,100; terms. Owner, 10420 Walden Parkway. Ph. Beverly 3087.

FOR SALE—6615 PERRY-AV., 2 FLAT frame, 5-6 rms., furnace ht., 2 garages, lot 40x183, bargain $5,200; terms. Owner, 6420 Walden Parkway. Ph. Beverly 3087.

FOR SALE—2 FL. BRK. WORTH $8,000, for $5,000; $500 down, $40 per mo.; elect., st. pav. 7108 Ingleside. Bowes, 5905 Ashland. Prosp. 4172.

MODERN 2 APT. BLDG.,

Drexel-av., near 86th; $5,850; easy terms.
JOHN L. BOLEN, 8 S. Dearborn-st.

FOR SALE OR EXCH.—OR SELL ON TERMS —3 flat nr. Washington Pk.; rent $1,300 yr.; price only $7,800. Address S A 444, Tribune.

FOR SALE—SACRIFICE, ONLY $25,500; elegant 6 flat bldg., rent $4,800; choice location, near I. C. exp., lake and park; cheap at $30,000. Address S A 427, Tribune.

FOR SALE—2 FLAT BRICK, FEDERAL-ST., near 51st; rent $35; price $3,250; $350 cash, bal. mo. H. J. COLEMAN & CO., 4729 S. State-st. Oakland 36.

FOR SALE—6813 S. CARPENTER-ST.; BEST offer takes detached 3 flat brick apartment; stove heat; A1 condition. Owner, 6813 S. Carpenter.

FOR SALE—SACRIFICE, ONLY $25,500; elegant 6 flat bldg., rent $4,800; choice location, near I. C. exp., lake and park; cheap at $30,000. Address S D 309, Tribune.

FOR SALE—BARGAIN; STONE FRONT 6 apt. bldg., Prairie-av., nr. 54th-st.; rent $2,700; price $15,500. Address P X 401.

18 APT. AT 5X RENTAL;
$10,000 cash. Oakland 751.

FOR SALE—BARGAIN; STONE FRONT 6 apt. bldg., Prairie-av., nr. 54th-st.; rent $2,700; price $15,500. Address P X 401, Tribune.

FOR SALE—3 APT. BLDG., 47TH; ALSO 6 apt. bldg. nr. 61st, conv. L; apts. rented; sell at once. Howard, 5858 Prairie.

FOR SALE — INDIANA-AV. NR. 51ST. 3 flat bldg., mod., good cond.; rental $1,600; price $9,000, due in 3 yrs. Kenwood 4022.

FOR SALE—$17,000; RENT $3,360; 6 FLAT ... near Washington Park. BENJ. BISHOP, 69 W. Washington-st.

FOR SALE—BARGAIN—2 OR 3 APT. BLDGS. H. L. WILLIS, 3906 Indiana. Doug. ...

FOR SALE—OR TRADE—2 FLAT FRAME 59th-pl., betw. Princeton and Stewart. Apply 1st flat, 5853 Princeton-av.

FOR SALE—MOD. 3 APT., 2 CAR GARAGE; ... built; nr. pk.; S. S. L.; rent $185 mo. ... 8602. BROWN, 6120 Eberhart.

FOR SALE—20% INVEST.; 50 MOD. APTS.; $110,000. Address P 373, Tribune.

FOR SALE—8 ROOM NEW BRICK RESIDENCE; h. w. heat; by owner. 8225 Rhodes.

REAL ESTATE FOR SALE.

APARTMENTS—S. W. SIDE.

ONLY $200 NEEDED.

Takes the following 2 flat buildings,
5949-51-53-55 Union-av.
5404-5416 S. Seeley-av.
5423-25 S. Hoyne-av.
1815 W. 62d-st.
Price $4,000. Payments, $35 monthly, including principal and interest.
FRED'K H. FROEMKE & CO.,
1709 W. 59th-st. Prospect 4133.

5739 SO. MAY-ST.

2 story modern pressed brick, with 2 storey frame on stone foundation in rear. Price $7,400; $500 down, bal. $75 monthly, which includes interest.
This is a chance of a lifetime.
FRED'K H. FROEMKE & CO.,
1709 W. 59th-st. Prospect 4133.

BIG SNAP.

2 story modern brick flat bldg., 6 and 7 rooms, electric light, gas, and bath, THROOP-ST., between 57th and 58th-sts. Price $5,600. Worth $7,500. This is a real bargain. Act quick.
FRED'K H. FROEMKE & CO.,
1709 W. 59th-st. Prospect 4133.

5956 JUSTINE-ST.

$1,000 down takes 2 flat modern brick, stone front, 6 and 7 rooms, with extra choice vacant corner. Price $7,400. Payments $55 monthly, including interest.
FRED'K H. FROEMKE & CO.,
1709 W. 59th-st. Prospect 4133.

APARTMENTS—NORTH SIDE.

HANDSOME 2 APT.
IN ROGERS PARK.

LOT 50X128. SUN PARLORS.
GLASSED IN SLEEPING PORCHES.
Spacious rooms, costly interior finish, artistic lighting fixtures, Spencer hot water heating system, lawns, shrubs, perennials.
Owner's family occupy both apts. Immediate possession.
Exceptional bargain at $13,000. $4,000 cash.
W. K. YOUNG & BRO., 4001 Sheridan-road.
[Balyeat.] Phone 1107 Lake View.

YOUR LAST CHANCE to BUY
at 6½ Times Gross Rental.
Price $26,000; Rental $4,080.

6 apartment. Sun porches, 2 5 and 4 6, and 3 car brick garage. Located in Wilson-av. district. Better write at once for particulars, as prices are constantly increasing on bldgs of this kind. Address P F 80, Tribune.

FOR SALE.

3 flat building with a cottage in rear. Rents for $88 a month. Price only $8,500; $4,000 cash, balance mortgage.
OLIVER L. WATSON, 5600 Irving Park-blvd.
Kildare 7157.

FOR SALE—CHOICE THREE APARTMENT building, in fashionable neighborhood; 1347 N. State-st., at price which will return more than 7% net on investment; one apartment free for immediate occupancy, the others rented. McCULLOCH & McCULLOCH, Room 616, 112 W. Adams-st.

FOR SALE—2 FLAT BRICK, 5-5 ROOMS, steam heat, electric light, front and rear porches, mod., 1928 Oakdale-av., nr. Robey; rents $32.50 and $35; fine chance to get home and income from 2d flat; price $5,250; half cash, bal. 5 years. Owner on premises.

FOR SALE—AN EXCEPTIONAL 3 APT. bldg., on Sheridan-rd., nr. Morse, 6-6-6 r., Eng. base, 2 b., 2 s. p.; income $3,660; this is no speculative proposition; mtg. $14,000; must be seen to be appr.; 4 yrs. old. Address OWNER, A 590, Tribune.

REAL BARGAIN.

Ravenswood new modern 3 flat, 6 rms., garage, excel. transp., equity $7,500; rents $2,500; nets 15%; must sell. Phone Owner, L. V. 2186.

FOR SALE—SHERIDAN PARK, NEAR WILSON. Want to meet party wanting gilt edge investment in North Side 15 apts.; rental $9,600; ready cash secures great BARGAIN. Address S D 251, Tribune.

HIGH GRADE 2 APT.

For Sale—Private residential in yacht harbor district; pays over 10% gross; price $28,000. Phone owner, Graceland 10242.

851 WILSON-AV.

Two flat building, 7 and 8 rooms; modern in every way; by owner. Ph. Sunnyside 6588.

FOR SALE—BEAUTIFUL 3 APT., NORTH of Belmont, near lake; will sacrifice to responsible party for small cash payment, balance as rent. Address P L 440, Tribune.

FOR SALE — OWNER LIVING CALIFORNIA, 2 flat, 7-8 rooms; wonderful bargain; half block lake bathing beach. Call, inspect. 823 Windsor-av.

FOR SALE—3 FLAT BRICK, MODERN; NR. "L"; 5 and 6 rooms; 30 ft. lot; steam heat; garage for 2 cars; rental $1,794. Bargain at $11,000. Address S A 557, Tribune.

FOR SALE OR EXCHANGE—HANDSOME 6 apt. bldg., nr. Sheridan-rd. and lake; 6 rms., 2 baths, sun par. Rent $5,550 yr. Clear. Address K T 476, Tribune.

2 FLAT BLDG., $4,800.

4545 N. Claremont-av. Owner on premises.
JOHN DOWNEY & SON, Exclusive Agents.

FOR SALE—2 FLAT BLDG., MODERN, $10,000; mtg. $4,000; rent $115 mo. Will sell equity $5,000; clear. 541 Oakdale-av., owner. Lake View 4436.

FOR SALE—A HIGH GRADE SIX FLAT IN Sheridan Park, between Clark and Broadway; rents $3,800; price attractive. W. G. STOUGHTON & CO., 5 N. La Salle-st.

FOR SALE—BY OWNER, 2 STORY FRAME 6 rm. flat bldg., good neighborhood, splendid trans., elec. lgt., furnace heat. 1918 Bradley-pl. Grace. 9454.

FOR SALE—EXCEPTIONAL BARGAIN IF taken at once; mod. 2 story brick, 5 and 6 rooms, 2 furnaces; Ravenswood, near L, 3 surface lines. Phone Ravenswood 6374.

FOR SALE—REAL BARGAIN; 2 FLAT, 6-6 rms.; brick; steam heat; inclosed porches. Phone CLASEN. Edgewater 1245.

FOR SALE — 6 FLAT BRICK, CORNER; yearly rent $1,200; $11,000. Mix. 2100 Dayton-st.

FOR SALE—STOVE HEAT; BARGAIN; FIVE flats and 1 store; rental $1,200. Terms. THEODOR W. BUHMANN, 2634 N. Clark-st.

FOR SALE — NEW 3 APT. BUILDING, 8 rooms each, overlooking lake on the drive. Income $350 monthly. Owner, Majestic 7543.

FOR SALE—ELM-ST., NEAR WELLS; FIVE flats; brick; yearly rents $1,400; nets 18%. Address Y 527, Tribune.

FOR SALE—EDG., GOOD 3 APT. BLDG., NR. Thorndale L sta.; 33 ft. lot; $15,500. ROY E. KNAUER & CO., 6168 Broadway.

FOR SALE — ALMOST NEW 2 FLAT BRK. Rents $720. Blaine-pl., $6,400. Rav. 7212.

APARTMENTS—N. W. SIDE.

ATTENTION,
HOME BUYERS.
N. W. SIDE.

New 2 flat bldgs. and bungalows, 5-6 rooms, close to transportation. Will sell at bargain prices. Small payment down, bal. to suit.
K. R. BEAK & CO.,
10 S. LA SALLE-ST. FRANKLIN 3210.
4007 SOUTHPORT-AV. WELLINGTON 813

CHANCE TO MOVE MAY 1st.
FOR SALE.

2 flat, brick, located on Giddings-st. near Washtenaw. H. w. heat. 5 and 6 rooms. Last chance to buy at a cheap price in this locality. Price $7,800. $1,000 cash, balance $50 a mo., including interest. Address N O 527, Tribune.

FOR SALE.

High grade 3 flat brick, 3-6 rooms, steam heat, located on Wilson-av. near Kedzie "L" sta. Very large rooms. 2 car garage. Snap at $13,000. Terms. $1,000 under value. Address N O 518, Tribune.

PAYS OVER 10% NET.

Need cash, hence offer my 3 year old, well built 3 story bldg., 4 apts. and 2 stores; stove heat; Irving Park; cost nearly double to duplicate; investigate. Address Y 238, Tribune.

3 APT. SNAP.

Monticello-av. nr. Irving Pk.-blvd., fur. ht., extra well built bldg., only 5 yrs. old; price $9,150. Address O M 539, Tribune.

FOR SALE—AT A BARGAIN, 18 FLAT with s. p., 875 N. Sacramento-blvd.; 12 flat with s. p., 5138-42 Agatite-av. E. R. KRAFT, 412, 10 S. La Salle-st. Franklin 3559.

FOR SALE—2 FLAT BLDG., 6 RMS. EACH, furnace heat; fine condition; extra lot, large garage; sacrifice for $5,250. Call 1820 N. Mozart-st. WELDON, Owner. Humboldt 8275.

FOR SALE—2 FLAT STUCCO, 4-4 ROOMS, large basement, 2 car garage; rented; 2 blks. from Polish church and school, 3 blks. from public school; easy terms. Call 3658 N. Kedzie-av.

FOR SALE—ATTENTION BARGAIN HUNTERS; 2 story brick 7 room flat, and 6 rooms, store, on California, near Augusta; cash or terms (no agents). Apply OWNER, 1620 W. Madison-st.

FOR SALE—2 FLAT BRICK AT RAVENSwood Highlands; two 6 r. stm. heated flats; baths; are occupied; nr. "L"; price $7,800. Call at 5254 N. Crawford-av., owner.

FOR SALE—MODERN 2 FL. BRICK, IN Albany Park, 5-5 rooms, hot w. heat, two boilers. OWNER, 1st fl., 4633 Drake-av., nr. L.

FOR SALE—MOD. 2 FLAT, BRICK; STOVE heat. 3928 Cornelia-av. Call eves.

APARTMENTS—WEST SIDE.

Two 3 Story Flat Buildings

on corner; excellent condition; stm. heat; very special bargain by owner wishing to retire; making more than 10% on investment; no dealers. Call 522 S. Lawndale-av.

FOR SALE—3531 FULTON-ST., FOURTH house east of Garfield Pk.; brick two flat; seven and eight rooms; good light; 30 ft. lot; steam heat; Kewanee boiler; annual rent $900; price $6,600. See owner, second floor.

CONGRESS, NEAR 43D.

High grade 2 flat, 6-7 rms.; h. w. h.; pay for it like rent. Address P L 392, Tribune.

FOR SALE—MUST SELL 2 STORY FRAME building, 5 and 6 rooms, in need of slight repairs; 2 car garage; price $3,200. Call 4008 Gladys-av. Garfield 5401.

FOR SALE—COR. 6 APT., WASHINGTON-blvd., nr. California; rents $3,150; price $22,000. Address O M 529, Tribune.

BUSINESS PROPERTY—NORTH.

FOR SALE—A BARGAIN FOR QUICK SALE; 60 feet on Sheridan-rd., adjoining Loyola L sta. A. P. CANNING, 3304 Lawrence-av.

REAL ESTATE FOR SALE.

BUSINESS PROPERTY—NORTH.

FOR SALE—OR RENT—STORE ON BROAD.-Wilson-av. dist. Address O F 169, Tribune.

BUSINESS PROPERTY—SOUTH.

AN INVESTMENT
OF HIGHEST CHARACTER.

This property is a corner [land alone appraised at $35,000], consisting of stores, offices and apartments. It was constructed by private parties [not a builder] as a permanent investment, but is now offered for sale. The building is new and of modern type. Location is the best, not one objection. Future is assured. Close to I. C., lake, parks, and beaches. RENTAL $17,250.

PRICE, $135,000.

Mtge. [made by life ins. co.], $70,000, at 5½% [no prepayments]. Will consider clear improved for equity.
H. G. HOWARD & CO.,
Bank Floor, N. E. Cor. Washington and Clark.

FOR SALE—OR RENT CHEAP—GOOD 3 story brick bldg., stone front on So. S. business street; suitable for light mnfg. or other business; approximately 18,000 sq. ft.; large door in front; large capacity electric elevator; can be occupied May 1st. Address P L 368, Tribune.

FOR SALE—A REAL BARGAIN.
Stores and Flats.
Stove heated, substantial stone front bldg., 2 stores, 14 flats, Cottage Grove-av., nr. 31st; RENTAL $3,600. PRICE $20,000.
W. H. BOWERS & CO.,
Calumet 986. 6 E. 31st-st., N. E. cor. State.

BUSINESS PROPERTY—N. W.

ALBANY PARK BARGAINS.

60 ft. apt. lot; 2 story brick lgt. mfg. bldg. SCHROEDTER, 3701 Greenview. Wellington 5773.

FOR SALE—2 STORY BRICK BAS. STORE, 6 lg. rm flat, 25x80; heated; all imp.; also lg. shop garage; rent $100 to $125; bargain; equity $8,000. 6529 Fullerton-av.

BUSINESS PROPERTY—WEST.

FOR SALE—CHICAGO SECTION LINE CORner; noly 6 miles from city hall; 66½x150; fronts on car line; old improvements on inner 33 feet; corner 33⅓ vacant; heavily reduced for cash. Address X 91, Tribune.

HOUSES—SOUTH SIDE.

NEW BUNGALOWS
SOUTH SHORE DISTRICT.
6 Room Bungalows.
Sun Parlors
AND
Sleeping Porches.
HOT WATER HEAT.
FIRST CLASS THROUGHOUT.
Lot 35½x125.

Will be completed by May 1. 7821-23-27-31 Merrill-av.
Or call
JOHNSON BROTHERS,
Builders,
Home: Hyde Park 7710.
Office: Central 807.

FOR SALE—I AM INSTRUCTED BY THE owner to sell a high class cor. 10 rm. house, beautifully situated in Wdlwn., nr. Jackson Pk., Ill. Central, elevated, and surface lines, for the best offer made for same before May 1. The 2 cor. lots are worth $12,000; the house cannot be built for $10,000 and is as good as new; small payment down, balance as you wish.
JAS. G. BARSALOUX,
Telephone Hyde Park 10.
S. E. corner 63d and Blackstone-av.

WOODLAWN.

Modern up to date 3 story stone front residence, hardwood finish throughout, hot water heat, electric light, open plumbing; conveniently located to Jackson Park and Illinois Central.
Owner will take $1,000 down and monthly payments for balance. For full particulars see
JAS. G. BARSALOUX, 1501 E. 63d-st.
Telephone H. P. 10.

6900 EUCLID-AV.

One of the finest corners in the restricted district south of Jackson park; 11 rooms, tile and stucco; modern home; lot 100x135. This is the best bargain ever offered in Jackson Pk. Highlands.
JAMES J. PARKER & CO.,
Exclusive Agents,
Randolph 2864.
69 W. Washington.

FOR SALE—NORTHEAST CORNER OF 60th-st. and Prairie-av., beautiful two story brick residence, containing 8 rooms, light on all sides; house in elegant repair; steam heat, gas, and electric light, hardwood floors, mahogany trim; also two story large brick garage in rear, and 50 feet vacant; ripe for improvement. Owner on premises. Address E 328, Tribune.

FOR SALE—ONLY $1,000 CASH,
NEW BRICK RESIDENCE,
5927 S. ARTESIAN-AV.
Lot 30x125, 7 daylight rms., large front porch, fireplace and bookcases, buffet, inclosed sleeping porch; cement basement; stm. heat, brick garage for 2 cars; fine yard; property worth $10,000; bargain price $6,800; terms to suit purchaser.
WHITESON, 1732 Conway Bldg. Frank. 140.

BEAUTIFUL HOME.

FOR SALE—HIGH CLASS 9 RM., HOT water heat, brick residence on 50x125 ft. lot; east front; with garage in rear; sun parlor, sleeping porch, and billiard room; located in Bryn Mawr on beautiful restricted residence st. 7310 Merrill-av.

FOR SALE—3048 CALUMET-AV., DANDY 6 room brick residence, furnace heat, $500 cash.
3112 S. PARK-AV., elegant 9 room brick, hot water heat; $1,000 cash.
3138 "A" RHODES-AV., 8 room brick, a cozy little home; $400 cash, and balance as rent, any of them.
W. H. McCLELLAN, 29 E. 31st-st.

WE HAVE AN EXCEPTIONALLY FINE LIST

of new 6 room bungalows with sun parlors, ranging in price from $5,800 to $6,700. It will pay you to call at our office and investigate them.
BUSCH BROS., 79TH AND MAY-STS.

HYDE PARK RESIDENCE.

On 50 ft. lot, with garage, 10 room modern frame on stone, in choicest exclusive residence block; only $10,000; less than land value alone.
JOHN A. CARRALL & BRO.,
Exclusive Agents,
53d-st. and Lake Park-av.

FOR SALE—LOOK, ONLY $7,100.00; SO. Shore 6 room house; hot water heat; sleeping porch; large living room; look at 7335 Clyde-av.; 40x125 ft. Owner leaving city, must sell at once.
J. L. HESS [Simpson],
Midway 2000. 2336 E. 71st-st.

FOR SALE—BUILDER'S BEAUTIFUL HOME, 5 rm. br. bungalow; sleeping porch; lot 40x125 with a $500 garage; hedge, flowering shrubs, 6 large fruit trees; interior best money can buy. Must be seen to appreciate. $6,500; terms. Cheap at $1,000 more. 549 E. 87th-pl. Phone Burnside 68.

FOR SALE—ON BLACKSTONE-AV., NEAR 57th-st., U. of C. dist., a fine 10 rm. house; elec. lt., hdwd. flrs., decorated throughout, ready for imm. occupancy; mt. $3,000, due 3 yrs; only $4,000 cash necessary; will make terms like rent. Address X O 486, Tribune.

BIG BARGAIN.

Champlain-av., 47th block, 8 rm. modern residence. Terms.
F. W. HARSH, 309 E. 39th-st.
Ph. Douglas 6105.

SOUTH SHORE HOME.

6 rm. brk. bung., 4 fin. rms. in attic; lot 40x125; 72d and Paxton; price $8,500. E. J. RADKE, 1922 E. 71st. Mid. 7530.

FOR SALE—A DANDY 8 ROOM BRICK AND stone house on Hyde Park-blvd., near 55th-st.; elec. light, hardwood floors, and modern house throughout; ground worth $500 per ft.; price $10,000. Address X L 77, Tribune.

FOR SALE—JACKSON PARK HIGHLANDS—Attractive homes for sale on restricted street. GEORGE R. BENNETT, Sales Mgr., 67th and Jeffery-av. Midway 1387.

7 RM. BRICK HOUSE.

Furnace heat; elec. lt.; garage; $4,500. Owner, 6911 Lowe-av. Wentworth 3772.

FOR SALE—MODERN HOME; LIKE NEW; on terms, same as rent; 10 rooms; electric light; all hardwood; choice residence dist.; real bargain. 4506 Ellis-av. Drexel 1771.

FOR SALE—MODERN 7 R. BRICK HOUSE, 4 years old; hot w. h., 4 bedrooms; 30 ft. lot; 1 block south of our office; bargain. HELLER, Indiana and 69th-st.

SACRIFICE.

8 rm. house, stone and brick, south 43d-st., east Drexel-blvd.; $2,500. Kenwood 1610.

FOR SALE—FOR QUICK SALE—
8716 Mackinaw-av., four room cottage; price $1,000; easy terms. Phone GRITZNER, Pullman 4600.

FOR SALE—8 RM. HOUSE AND TWO LOTS, stone basement, furnace heat; electric light; hot water; hardwood floors throughout; bargain. 6932 Vernon-av. Normal 6977.

FOR SALE—8 ROOM BRICK, FINE CONDItion, electric lights, cement basement, furnace, lot 25x165. 6636 Kenwood-av. See owner. Phone H. P. 3035.

FOR SALE — 4440 BERKELEY-AV., 10 room stone front residence; for quick sale, $3,000.
CHESHIRE & SHOTWELL, 4304 Cottage Gr.

FOR SALE—BUNGALOWS AND COTTAGES; 12 left of 150; $50 and $100 down, $20 to $30 per mo., incl. int. If you want one come quick. Bowes Jr., 5905 S. Ashland.

FOR SALE—ONLY $4,900; TERMS TO suit; Ellis-av.; 8 rm. brick; new heating plant; 2 bathrooms; other extras A1 order; owner. Address S A 403, Tribune.

FOR SALE—8 ROOM RESIDENCE; ALL modern conveniences; electric lights; hot water heat. 7618 Lowe-av. Stewart 2140.

FOR SALE—BARGAINS IN HOMES. WE have them for sale; easy terms.
F. E. BALDWIN & CO., 3450 Indiana-av.

FOR SALE—TO COLORED, SOUTH OF 47TH, absolutely the biggest bargain on S. Side; 12 rm. res., $4,750. Drexel 8321.

FOR SALE—9 RM. COTTAGE; SACRIFICE on account of sickness. Ph. Belmont 5347.

FOR SALE—MAY-ST., NR. 73D, H. W. HT., elec. light. Apply C. Ross, 1023 E. 79th-st.

REAL ESTATE FOR SALE.

HOUSES—SOUTH SIDE.

Attractive 6 Rm. Cottage.

All modern; furnace heat; cement foundation. 7038 Elizabeth-st.

HOUSES—SOUTHWEST SIDE.

$200 TAKES COTTAGES,

5819 S. WINCHESTER.
5844 S. LINCOLN-ST.
6345 S. HOYNE-AV.
5731 S. HOYNE-AV.
6550 S. OAKLEY-AV.
5948-50-52-54 LOWE-AV.
Balance $25 monthly.
FRED'K H. FROEMKE,
1709 W. 59th-st. Prospect 4133.

5522 S. HONORE-ST.

7 rooms, cozy brick residence, with garage. This is something real nice.
$5,800. $500 down, balance same as rent.
FRED'K H. FROEMKE & CO.,
1709 W. 59th-st. Prospect 4133.

FOR SALE—$25 OR $50 CASH, BAL. $10 month, buys ¼ or ½ acre chicken farm; new bldgs. Room 1620 Ashland Block.

FOR SALE—10 NEW MARQUETTE MANOR brick bungalows, near 63d-st.; $500 down. ELMER JORDAN, Office 2419 W. 63d-st.

HOUSES—NORTH SIDE.

FOR SALE—$1,000 CASH, $35 MONTHLY, buys substantial, well built 8 room home, oak trim, parquet floors, el. light, hot water heat, stone basement, 50 ft. frontage; 1 block to Grace-st. L station and Broadway and Clark-st. cars.
WM. ZELOSKY & CO., 3553 N. Western-av.

FOR SALE—MOD. BRICK RES.
SUNNYSIDE-AV., RAVENSWOOD.
Nine r.; h. w. heat; five bedr.; perfect condition and strictly modern; extraordinary construction; lot 37½x125; garage; one-third below its real value; $8,500.
WM. C. HEINEMANN & CO.,
Exclusive Agents, 10 S. La Salle-st.

FOR SALE—9 RM. BRICK RESIDENCE, with garage, on a Wilson-av. corner in Ravenswood; hot water heat; strictly modern; good bargain if sold at once; $6,900; terms. 4600 Lincoln-av. Sunnyside 4902.

FOR SALE—ROGERS PK., 8 RM. HOUSE; strictly modern; 3 yrs. old; good trans.; nr. lake, $9,500; will sacrifice for quick sale account leaving city. Address P K 499, Tribune.

FOR SALE—SNAP; EDGEWATER HOME; $5,200; big lot, 37½x125 ft., oak floors, elec. lights; NR. LAKE AND "L"; reas. terms.
J. F. HECHT, 6211 Broadway. Edge. 7747.

FOR SALE—BARGAIN; NORTHEAST CORner of Paulina and Leland, 8 rm. residence and brick 2 flat bldg.; lot 42x165; owner lives in California; must be sold; price $10,500. GEO. W. WALKER, 4610 N. Clark-st.

FOR SALE—BARGAIN IN 7 R. STUCCO home, h. w. heat, near Granville L sta.; $9,000 value for $7,500. PAUL E. HARTUNG & CO., 1136 Granville-av.

FOR SALE—BRICK RESIDENCE, MELROSE-st., E. of Broadway; lot 91x166; will sell for ground value. Strassheim & Co., 2805 N. Clark-st. L. V. 331.

FOR SALE—MODERN RESIDENCE, STEAM heat, hardwood floors, electric light; 50 ft. lot; Sheridan Park. Will sacrifice for $9,000. W. G. YOUNG & CO., 4606 Broadway.

FOR SALE—SPECIAL BARGAIN; MUST BE sold this week; 9 rm. house, Sheridan Park; hot water heat; 33 1-3 ft. lot; only $6,500. GEO. W. WALKER, 4610 N. Clark-st.

FOR SALE—BY OWNER, 6 ROOM MODern residence, near surface and L exp.; 5 minutes' walk to 3 schools; select locality; terms. Call Edgewater 2909 eve. and Sun.

FOR SALE—ELEGANT HOME OVERLOOKing Lake Mich., north of Lincoln Park. MADDEN BROS., 140 S. Dearborn-st.

FOR SALE — 5633 WINTHROP. 8 ROOM frame, large garage; lot 50x150. Call Harrison 7245. W. A. MILLER, Owner.

FOR SALE—MODERN 6 ROOM BUNGALOW; bargain. Grace. 3869. 2512 Berteau-av.

FOR SALE—MOD. 5 ROOM COTTAGE; GAS, elec.; must sell. Owner, 2470 Cullom-av.

FOR SALE—9 ROOM BRICK RESIDENCE, N. S. Address X 147, Tribune.

FOR SALE—24 RM. ROOMING HOUSE, 63 W. Chestnut-st.

FOR SALE — HOUSE AND LOT, 82X150. JOHN SAETZ, 1834 Birchwood-av.

HOUSES—NORTHWEST SIDE.

HOMESEEKERS.

We have your bungalows new, just being finished, brick and wide lots, modern in every way, and can be bought on easy payments. Also,
A 6 rm. frame house in the heart of Irving Park, price $3,600, $500 cash, balance on time. Phone for appointment.
SCHUHKNECHT & STENGLER,
3318 Milwaukee-av., cor. Crawford.
Monticello 107.

WHY LOOK FOR A FLAT?
FOR SALE.

6 room bungalow, located near Kimball "L" sta. Price $5,000. $500 cash, balance $50 a mo., including all interest. Address O G 589, Tribune.

2 Story Frame Building,

located on Marshfield-av., near Fullerton; price $1,950; terms to suit. CASTELLY, care Vincent E. Guarno & Co., 32 W. Washington-st.

Real Bargain by Owner.

7 room residence in Ravenswood, $6,500; 2 blocks to N. W. L sta., 3 blocks to N. W. R. R. sta., 2 blks. to 3 car lines. Irving 8977.

BRICK BUNGALOW.

H. w. heat; strictly modern; 18 ft. living rm.; fireplace, bookcases; oak trim, floors; paved st.; $5,700. Kildare 4033.

FOR SALE—4877 HOMER-ST., 5 R. BUNGAlow, just comp.; $4,100; sun par., furn., tile bath and vest., buffet, birch trim; elec. lt.; modern; bargain. Sunnyside 742.

FOR SALE—STORY AND A HALF COTtage; rents for $39 per month. At 1919 N. Francisco-av. Inquire 906 N. Hoyne-av., 2d. Humboldt 7426.

FOR SALE—BEAUTIFUL NORWOOD PARK house; lot 100x200; shade trees, shrubs, etc.; must be seen to be appreciated. Phone Newcastle 811.

5 RM. MOD. BUNGALOW.

Widow sacrifice; furn. ht.; base.; attic; $4,000. 4712 Belleplaine. Kildare 7579.

FOR SALE—$3,250, 5 R. BR. COR. COTtake; hdwd. floors and trim; furnace ht.; cement bsmt. 1001 N. Keystone-av.

FOR SALE—BARGAIN—MOD. 8 RM. FR. house, h. w. heat, large garden, bearing fruit trees. 6834 Oriole-av., Edison Pk.

FOR SALE—5052 N. SAWYER, 5 ROOM bungalow, h. w. heat, slp. pch.; $1,500, bal. easy. Owner. Monticello 171.

FOR SALE—MY 6 RM. RES. IN GOOD CONdition, in Irving Park; beautiful location, near park; furnace, 37½ lot. Irving 4422.

FOR SALE—CHEAP, 6 RM. NEW BRK. bungalow, fur., $4,150; equity $1,000. 2247 Karlov-av.

FOR SALE—5 RM. BUNGALOW AND GArage; sacrifice for best cash offer. 5251 Belle Plaine-av., N. of Irving Pk.-blvd.

FOR SALE—3243 W. WRIGHTWOOD-AV., 5 room house; hot water; lot 45x125; garage room for 2 cars.

FOR SALE—NEW FRM. AND STCO. bglws., mod., $4,500, on terms; Elston-av. to Leland, walk east. Ph. Irving 3670.

FOR SALE—6 ROOM COTTAGE, 50 FT. lot. 4838 School-st.

HOUSES—WEST SIDE.

MUST SELL AT ONCE.

Beaut. 8 rm. brick cottage; elect. light, furn. ht., lge. yard; all mod. improvements; ½ blk. Douglas Pk. Inq. 1115 S. Whipple-st.

FOR SALE—MOD. 8 ROOM BRICK AND stone res.; ¼ oak trim.; hand decorated; hot w. h.; vac. cleaning system; power laundry; garage; gas and air tank; A1 condition. 1818 S. Lawndale-av. Lawndale 1111.

FOR SALE—8 RM. BRICK RESD.; ELEC. light; h. water; nr. Garfield Pk.; $3,950; no agents. Address X 472, Tribune.

FOR SALE—2 HOUSES, 2132-34 POLK-ST., 5 and 6 room flats. Tel Oak Park 3972 J.

VACANT—SOUTH SIDE.

HAVE YOU NOTICED
THIS BARGAIN?

Indiana-av., nr 23d-st., 100x187 ft., old improvements; only............$35,000
R. M. O'BRIEN & CO.,
3457 Indiana-av. Doug. 1588.

FOR SALE—MOST DESIRABLE VACANT corner in Kenwood, 100x250 ft., at $350 per ft. This lot is highest elevation and surrounded by most beautiful homes in Kenwood district, and is a bargain at the price at which it is now offered. Address P C 444, Tribune.

FOR SALE—ROBEY AND 59TH-STS., ADjoining corner, my 25 foot lot, all improvements, including paving; ripe for improvements; price $850. OWNER. Address S D 265, Tribune.

FOR SALE—BEST BUY IN CHICAGO; HALF acre, $550; close to street car and new Kenwood mfg. district; just the thing for chickens; $55 cash and $8 per month to responsible parties. OWNER. Address S D 264, Tribune.

FOR SALE—HALF ACRE LOTS WITH WAter and sewer on Longwood-drive, Morgan Park. See HIRSCH, 6608 S. Ashland-av., or BAERENZ, 6425 S. Morgan-st.

FOR SALE—60X125 FT., 68TH-ST., & EAST End-av. Won't refuse reasonable offer. Ph. Owner, ev'gs. Hyde Park 3194.

FOR SALE—800 FT. BUNGALOW VACANT, near S. Chgo., at $6 per foot; half cash. HEDBERG & BISTOR, 231 Conway Bldg.

FOR SALE—WILL SACRIFICE LOT, 80TH-Laflin, $675. Address X 362, Tribune.

VACANT—SOUTHWEST SIDE.

FOR A LIMITED TIME

We will offer
30 FT. LOTS ADJOINING MARQUETTE PK
As low as $389.
$40 CASH—$10 PER MONTH.
These prices cannot be duplicated in Chicago. Call at local office, 6315 S Kedzie-av.
WM. D. MURDOCK & CO.,
17 N. La Salle-st.

WILL SACRIFICE

5 acres on Kedzie nr. 47th, ripe for subdiv. or manuf. Owner Boul. 7129.

REAL ESTATE FOR SALE.

VACANT—SOUTHWEST SIDE.

FOR SALE—MUST SACRIFICE MY LOTS adjoining beautiful Marquette Park; suburban service and near proposed elevated; will take $50 down. Address L O 217, Tribune.

FOR SALE—2 LOTS, W. 22D-ST., NR. 51ST-av., worth $4,000; reduction, quick sale; part cash, bal. monthly. Address Y 72, Tribune.

VACANT—NORTH SIDE.

33C

A day buys 33 foot Rog. Pk. lot. CLAUDE W. MORRIS, 1144 Conway Bldg. Main 888.

FOR SALE—OAKDALE-AV., NEAR SHERIdan-rd., 30x140. Ph. Edgewater 5239.

FOR SALE—140 FT. FINE OLD IMP. BLVD. corner, $18,000. Rathman, 20 W. Randolph.

VACANT—NORTHWEST SIDE.

BARGAINS IN LARGE LOTS.
100 Foot Lots, $485 and Up.
EASY TERMS.
GOOD BLACK GARDEN SOIL.
H. O. Stone & Co., Branch,
HARLEM AND GRAND-AVS.

SAVE 350 DOLLARS.

Owner needs cash; will sell BRITIGANWOOD business lot on California-av., 300 ft. s. of Lincoln-av., for $1,000; lots adjoining sell for $1,350. Address J S 36, Tribune.

FOR SALE—$120 BUYS EQUITY IN BEST bungalow lot on northwest side, restricted neighborhood; 1 block from school, bathing beach and park, 18 minutes from loop on Northwestern road or 40 minutes on surface line. Address N T 361, Tribune.

FOR SALE—FULLERTON-AV., NR. 48TH-av.; will sell my 25 feet at a bargain; all improvements except paving; adjoining property held at $1,750; my price $950; OWNER. Address N X 518, Tribune.

A Real Snap—Save $250.

Will sell 30 ft. lot in Britigan Wood on Francisco-av. Cash or terms. Address P S 56, Tribune.

FOR SALE—$200 CASH, BALANCE EASY terms, buys best business lot on Northwest side, fine built-up restricted location, ready for building. Address N T 362, Tribune.

FOR SALE—CHOICE $1,000 LOT, 24X125, on W. Division-st.; $600 if taken at once. E. C. WILL. Phone Wabash 8954.

VACANT—WEST SIDE.

FOR SALE OR LEASE—N. E. COR. WASHington-blvd. and Kedzie-av., 130x213 ft. S. Schallmann & Co., 1207, 133 W. Wash'n.

FOR SALE—N. E. COR. KEDZIE-AV. AND Carlisle-pl.; 30 feet; to close estate. R. SAYRE, 104 E. 51st-st., Room 7.

REAL ESTATE—MFG. PROPERTY.

Exceptional Bargains
in Properties Suitable
for Mfg., Garages,
Business or Warehouse
Purposes.

167x124, WENTWORTH-AV., NEAR 63D-ST., 21,000 SQ. FT.; PRICE $8,500.

150X165, RHODES-AV., NEAR 33D-ST. 16 FT. PAVED ALLEY; PRICE $60 FT.

S. E. COR. 69TH AND VINCENNES-RD., 79X106; TRANSFER CORNER.

98X125, S. E. CORNER 39TH AND PARNELL-AV., NEAR THE $500,000 LINK BELT BLDG., $80 FT.

N. E. COR. TORRENCE-AV. AND 100TH-ST., 300X175, 52,000 SQ.FT.; PRICE $10,000.

R. C. TO BROKERS.
W. K. YOUNG & BRO., 140 S. Dearborn-st.

OPPORTUNITIES.

For Sale, Exchange, or Lease— Forty brick factory buildings, approximately million square feet; sprinkled; railroad switches operated Chicago Outer Belt Ry. Approximately thirty acres of land. MANUFACTURERS' TERMINAL CO., WAUKEGAN, ILL.

FOR SALE—1 BLK. WEST OF CRAWFORD, south of Harrison; 2 sty. light mfg. bldg., light 4 sides; heating plant; mill constructed; lot 50x125; price $5,500; terms; im. poss. Mr. Oliver. E. A. TEICH & CO., 305 S. La Salle-st. Wabash 790.

FOR SALE—VACANT—6C PER SQ. FOOT, on C. & W. I. Belt R. R.; 208,500 square feet.

J. H. VAN VLISSINGEN & CO.
39 S. La Salle-st., R. 620. Randolph 4042.

FOR SALE — N. W. COR. 70TH-ST. AND State-st.; lot 47x175; building 47x80; two story and basement brick; steam heat; elevator and electric light. Address X P 230, Tribune.

FOR SALE — FACTORY SITE, GROUND level, Belt Railway switch, on street car line and 26 minutes from loop by elevated. Owner, Rm. 915, 30 N. La Salle-st.

FOR SALE—R. R. ACRES ON I. H. BELT, Soo Line or St. Paul. Large and small tracts. 12 miles n. w. E. FRANKLIN, 69 Washington.

FOR SALE—2 STY. AND BSMT. COR. BLDG., 50x125, Sangamon-st., n. of Lake-st. HART & WHETSTON. Franklin 1186.

FOR SALE—42,000 FT., B. & O. BELT switch, W. 13th and S. 55th; $12,600. J. R. BOWES, 111 W. Monroe-st.

FOR SALE — MFG. SITES AND BLDGS., with switch and docks, all parts of city. CALLISTUS S. ENNIS & CO., 79 W. Monroe.

REAL ESTATE—OAK PK., AUSTIN.

BUY THIS TODAY.

For Sale—Six room cottage, $2,000, on easy terms; 30 foot lot; Augusta and Menard.

My 3 year old brick two flat building; cement porches, steps, and balconies; 5 and 6 large, light rooms; electric light; all oak trim and floors; furnace heat; $250 cash, $50 per month. All ready to move into; in fine condition; price $6,250. One block to Division-st. cars. Call at 5016 Crystal-st.

PRAY & SONS,
426 N. Parkside-av. Ph. Austin 1601

FOR SALE—ATTRACTIVE 6 RM. OAK PK. STUCCO HOME, e. front porch. New decorations. THREE CHAMBERS and SLEEPING PORCH. Extra closets. 2 CAR GARAGE, on CORNER LOT [on Jackson-blvd., near Columbus Pk.], with trees, shrubs, etc. Price $5,600. Requires $1,500 cash. Bal. $40 per mo.
W. H. WRIGHT & CO.,
5613 W. Lake-st. [formerly South-blvd.]
Opp. Central-av. sta. Oak Pk. "L."
Ph. Austin 683 or 684. Oak Pk. 833.

FOR SALE—HIGH GRADE 6 RM. STUCCO bungalow, nearly new; SIDE ENTRANCE; sun parlor; oak throughout; fireplace, bookcase, etc.; latest elec. fixtures; good heating system; lot 60x185; RIVER FOREST; price $6,300. Can arrange terms. Immediate possession.

F. C. PILGRIM & CO.,
5637 W. Lake-st. Austin 1680.

FOR SALE—AUSTIN HOME; HOT WATER HEAT. Large square reception hall. Liv. rm. and library adjoining. Best din. rm. Extra lavatory first floor. Three large bedrooms, also French room. Large, modern bath. Well constructed. Stone foundation. Laundry. 2 car garage. 40 ft. south front lot. Paved alley. Only $6,000. F. A. HILL & CO., 5638 W. Lake-st. Austin 131, Oak Park 133.

FOR SALE—6 R. STUCCO CORNER RESIdence; hot water heat; a bargain at $4,500; terms.

J. M. FERON,
509 Harrison-st. Oak Park 6257.
Gunderson Sta., Garfield "L."

FOR SALE—5230 RACE-AV., 2 STORY frame, concrete foundation, furnace ht., mod. 5-6 and 2 rms. in attic; lot 50x165; easy terms. Call after 5 p. m. or ph. Austin 4388 or Monroe 5000.

A BIG BARGAIN.

Modern 5 rm. bung.; good location; lot 33x125; price only $4,300; $500 cash required. C. H. HANSON & SON, 5959 W. Chicago-av.

FOR SALE—TWO FLAT, STONE FRONT, 6 and 6 rooms, furnace heat, gas and elec.; modern; lot 29x150; L transportation; only $5,750. J. T. KELLY, 318 N. Cicero-av. Phone Austin 411.

FOR SALE—BIG BARGAIN—6 ROOM OAK Park stucco residence, large living rm., fireplace, bookcases, tile bath, hot water heat; 3 blks. "L"; ONLY $4,800. Terms. O'CONNOR BROS., 5920 W. Madison. Aus. 384

FOR SALE—5 RM. STUCCO BUNGALOW; hot water heat; hardwood floors, mission woodwork; screened porch; garage; close to school and Oak Park-av. Met. "L" sta.; poss. May 1st. Address B 271, Tribune.

FOR SALE—BUY NOW, OWN YOUR HOME, don't pay hg. rent; see bargain 6 r. bungalow res., Massasoit, nr. Division-st. Kedzie 2729.

FOR SALE—AUSTIN 2 FLAT BARGAIN—Conv. to L trans., in ideal AUSTIN loc., 7-8 large, light rms., furnace ht.; ONLY $4,800; terms arranged. Ph. TODAY, Austin 48.

FOR SALE—NEW 2 FLAT BLDG., 6-6 R., 5430 Van Buren; 30 ft. lot. GEO. H. COOK, 4912 Van Buren. Columbus 1941.

FOR SALE—MOD. 5 RM. BUNGALOW, 1126 N. Laramie-av.; good trans.; barg.

FOR SALE—MOD. 8 RM. HOUSE IN AUStin. No agents. 811 Lorel-av.

REAL ESTATE—SUB'N—SOUTH.

FOR SALE—MAKE YOUR ARRANGEMENTS to see this land today or tomorrow; 5 acres land, excellent soil; will pay for itself in a short time, only 45 minutes from the loop on Rock Island R. R.; price $1,500; will make terms; must have $150 cash. Write, phone, or call W. N. NEWLAND, 156 W. Washington-st. Phone Main 2044.

FOR SALE—ACRE OR HALF ACRE LOTS. Now is the time to buy a bargain. Price and terms within reach of everybody. Near Morgan Park. Send your name and address and full information will be sent you by return mail. J. S. HOVLAND, 133 W. Washington.

FOR SALE — 2 ACRES FINE LAND, 40 minutes from downtown on the Rock Island Railroad. Good suburban service. Ideal spot for chicken raising and garden spot. Land already plowed and ready for your Spring planting; cement sidewalks. Terms, $80 down, $10 monthly. Mr. Nelson, 106 N. La Salle-st., Chicago. Phone 2044 Main.

BEVERLY HILLS ACRE,

126x297, $1,250; e. fr.; Leavitt, n. of 95th. P. J. McDonagh, 2626 E. 75th, S.Chicago 220

FOR SALE—MORGAN PARK, COLONIAL house, 2266 W. 113th-st., 5 rms. and sun parlor; tile bath; 2 fireplaces.
L. FICKLEN & CO., 111 W. Washington-st.

REAL ESTATE—SUB'N—SOUTH.

A REAL HOME

in Morgan Park. Look at a real home, on Ridge, 8 rm. brick, sleeping pch., fireplace; return heating system; lot 52x180; poultry house; garage with elec. light and water; home costs little more than ordinary house. Apply MILLER, 11170 Vincennes-av.

FOR SALE—MORGAN PARK, 11061 IRVing, 7 rm. modern house, 4 bedrooms, large sun parlor, furnace; $5,850. Terms.
J. WM. HOWARD & CO., 10 S. LA SALLE.

REAL ESTATE—SUB'N—NORTH.

FOR SALE—WILMETTE BARGAIN.
IF YOU WANT TO HAVE A REAL HOME FOR YOUR FAMILY, WITH LARGE PLAYGROUNDS FOR YOUR CHILDREN, DON'T FAIL TO INVESTIGATE THE BEAUTIFUL RESIDENCE I HAVE TO DISPOSE OF IN THE HEART OF THE NORTH SHORE. FOUR LARGE ROOMS DOWNSTAIRS, 7 SLEEPING ROOMS UPSTAIRS; 2 BATHS AND EXTRA TOILET. SCREENED FRONT. SLEEPING AND BREAKFAST PORCHES. GARAGE FOR TWO CARS IN REAR. CLOSE TO R. R. TRANSPORTATION AND LAKE. ONLY $5,000 CASH PAYMENT NEEDED. CALL WABASH 8210. ADDRESS O M 68, TRIBUNE.

FOR SALE—WILMETTE, PRE WAR PRICE.
6 r., fur., bath, gar., ¾ acre..............$4,100
7 r., mod., ht. w., Elmwood, 50 ft.......5,000
8 r., colonial, redec., 2 blk. east.........5,700
9 r., best loc., 75x200, lot value..........7,200
8 r., mod. stucco, 108 ft., cor., east....11,300
8 r., frame, 125x187, cor., east..........12,000
9 r., mod., 110x212, orchard, lake.......13,000
Bungalows, $3,700, $5,700................6,500
L. P. SYKES, 825 Lake-av. Ph. 965-R.
WHITESIDE & WENTWORTH, 8 S. Dearbn.

FOR SALE—HIGHLAND PARK HOUSE—S. e. cor. Laurel and Lake, 9 r., stucco and frame, 5 bed r., 3 baths, hot water heat, hdwd. floors, large l. r., porch with view of lake; lot 100x200; fine trees, shrubs, garage; am nonresident owner and want offer for quick sale. Fone S. C. FERRELL, Cent. 4625, R. 501, 40 N. Dearborn-st.

FOR SALE—NORTH SHORE GENTLEMAN'S farm, 1½ miles from transportation; 150 acres, unimproved; black loam soil; partly wooded; land just north sold for $1,000 per acre. FOR QUICK SALE, $650 per acre. McGUIRE & ORR, 69 W. Washington-st. Glencoe Office, opposite depot.

WILMETTE BARGAIN.

Two story frame modern residence. Furnace heat. Lot 50x125.
Located 914 13th-st. Price $4,500. Terms.
BURHANS, ELLINWOOD & CO.,
25 N. Dearborn-st. Randolph 3886.

7 R. STUCCO HOUSE.

824 Humboldt-av., Winnetka, east of R. R., 3 blks. north of main station; Elm-st.; st. heat; lot 52x160; price $5,500. Terms. S. DATE, Owner, 111 W. Monroe-st. Rand. 3799.

NEW BRICK HOUSE,

Six rooms, sun porch, breakfast porch, sleeping porch, bath, attic; large lot, over half acre; shrubbery, fruit trees. See owner, 261 Scott-av., Hubbard Woods.

FOR SALE—DON'T BUY AN OLD HOME and pay the other fellow's repair bills; build a new home now and enjoy living on the North Shore. William Aitken, 1065 Gage-st., Hubbard Woods. Winnetka 76.

FOR SALE—WILMETTE—ATTRACTIVE 7 room home; colonial interior; glazed porch; large cor. lot, N. E.; double garage; special, $9,000. M. E. BARKER & CO., End L, Wilmette.

FOR SALE—WILMETTE—BEAUTIFUL 10 R. stucco, H. W. heat, 2 baths, sl. and D. porches, 100 ft. fine wooded lot; $20,500. HILL & STONE, End L, Wilmette.

FOR SALE—BARGAIN, EVANSTON, ATtractive 6 rm. house, wooded lot, 50x170 ft., nr. lake; convenient to Main-st. transportation, and school. Ph. Evanston 6071.

FOR SALE—MOD. 6 RM. WILMETTE HOME, sun porch, large yard, Lake-av., 4 blks. Sher.-rd. Best transp. Owner leaving city. $6,500. Address B 508, Tribune.

FOR SALE—$500 DOWN, WELL BUILT 8 room house, near Main-st. station, in Evanston; lot 50x50; shade trees; screen porch; price low. Phone Edgewater 1068.

FOR SALE—GLENCOE; 9 ROOM HOUSE, nr. transp. Ph. Evanston 6167 for particulars. C. H. PLATT, 812 Emerson, Evanston.

FOR SALE—WILMETTE, 7 R. MOD. HOME, 4 bdr., lge. living rms.; lot 50x190.; E. S.; $6,600; terms. Address P 286, Tribune.

FOR SALE — GREAT SNAPS NOW IN North Shore vacant and impvd. ppty. See MURRAY & TERRY, 40 N. Dearborn.

FOR SALE — NORTH EVANSTON 8 R. house, lot 150x200, block from depot. Bargain. Call Evanston 1242.

FOR SALE—8 RM., H. W. HEAT RESIdence, 150 ft. cor. lot, garage, large barn. Price $4,800. Irving 580.

REAL ESTATE—SUB'N—N. W.

FOR SALE—OWN YOUR OWN HOME AND save your rent; 7 acre farm, fine black land; best buy in Cook county; near good suburban station on Northwestern R. R., only 9 miles from Chicago; train every hour; $2,000; $200 down and $20 a month; make appointment to see this at once. G. A. LEONARD, Rm. 40, 156 W. Washington-st. Phone Main 2043.

FOR SALE—7 RM. HOUSE, MODERN; GArage; lot 60x160; $6,500; terms. 6 rm. cottage, hot water heat; lot 100x125; $3,000; terms. 30 acs., 1 mile from depot; fine for 1 acre subdn.; must be sold to settle estate. GEO. M. WHITCOMB,
Desplaines, Ill. Phone Desplaines 874.

BEAUTIFUL EDISON PARK

Lots, 50x147; complete street improvements. See them before buying elsewhere.
C. A. BERGSTROM & CO., 35 S. Dearborn-st.

FOR SALE—6 ROOM BUNGALOW IN EDIson Park; fine location; owner leaving city. Ph. Newcastle 1487. 6741 Oliphant-av.

REAL ESTATE—SUB'N—WEST.

FINE COUNTRY HOME.

Fine home in choice suburb, 16 miles from city; 14 room house, comparatively modern; hardwood floors; six master bedrooms; five wood burning fireplaces; garage for 3 cars; horse and cow stable; chicken house; 4 acres of ground; large elm trees; flower beds, fruit trees; choice shrubbery; 2 acres in vegetable garden; gas, electric light, etc.; ½ mile from r. r. station; price $27,000; property clear. Address X 217, Tribune.

ACRES AND HALF ACRES.

We have them on good transportation.
NOW IS THE TIME
to get that garden plot before the spring rush and while prices are low.
E. A. CUMMINGS & CO.,
Central 24. 40 N. Dearborn-st.

FOR SALE—BERWYN—BALLARD BUILT bungalow, six room; 3 year old high grade bungalow, large living room, brick fireplace, built-in bookcases, beamed south dining room, cabinet kitchen, three fine bedrooms, one ideal for den or study; $500 cash and payments less than rent will buy for May 1; price $4,550. See CHESTER H. BRAGG. Phone Berwyn 525 or 662 J.

GLEN ELLYN SACRIFICE.

Excel. 6 rm. and bath hse., gas, water, etc.; basement, cem. walks; nr. depot; snap, $2,400. Poss. May 1. ROLLO SHANKS, 808 Otis Bldg. Main 2273.

½ ACRE AND BUNGALOW,

Only $2,500; 5 rms., beaut. finish; gas, elec., etc.; 2 blks. sta.; poss. today; 2 yrs. old; nothing better for price; easy terms. ROLLO SHANK, 808 Otis Bldg. Main 2273.

FOR SALE—NR. LOMBARD, 4 RM. FRAME bungalow, bath, furn. heat, garage, chicken house. Lot 132x300. Finest black soil. $400 down, $25 month. Price $2,650. H. S. DODSWORTH, 105 N. Clark-st.

FOR SALE—BEAUTIFUL VACANT ACRE IN the suburb of Melrose Park, suitable for garden, water and sewer in the street. Will sell very reasonable, as I have no use for it. OWNER, Box 363, Prentice, Wis.

FOR SALE—AT A SACRIFICE, MY BEAUTIful acre tract near Elmhurst; fine for home and garden; price only $450; worth $700. Will sell on terms to good party. Address O G 205, Tribune.

FOR SALE—GLEN ELLYN BARGAIN, 6 rm. mod. brick house, h. w. heat, lot 50x150, garage, 3 blks. to depots, $4,700; terms. HAY BROS., 109 N. Dearborn-st. Phone Ran. 5108.

FOR SALE—7 R. 2 STORY MODERN RES., 1 a. 7 r. 1½ story stucco, 1 a. 6 r. bungalow, 1½ a. 86 a. farm, 28 a. timber, 15 min. walk C. N. W. Sta. Auction Sun., Apr. 27, 2 p. m. A. D. Grave & Sons, Elmhurst, Ill.

FOR SALE—ELMHURST BARGAIN; 7 RM. stucco residence; H. W. heat; screened porch; lot 133x170. Price, $6,500. Terms.
GEORGE R. CHAPMAN,
Kenilworth and St. Charles-rd., Elmhurst.

FOR SALE—NEAR LA GRANGE.
Choice half acre lot adjoining La Grange; sewer and water in; near depot and car line, schools, theaters, etc.; price $1,250; easy terms. OWNER. Address N X 519, Tribune.

FOR SALE—AT LA GRANGE, ILL., BEAUtiful 8 r. residence, in 1st class condition; lot 75x150; will sacrifice. BEDARD & MORENCY MILL CO., Oak Park, Ill.

FOR SALE—NR. WHEATON, EX. 3 A. FARM and mod. bungalow; fireplace, large porch, fruit and shade; 2 blks. to sta., 58 min. to loop. Snap at $3,400. Tel. Randolph 5108.

FOR SALE—SUBURBAN HOME, NAPERville, Ill., 8 room residence, modern, choice location; lot 50x125. Address A 393, Tribune.

FOR SALE—9 RM. HOUSE, CORNER, 80X 135, laid out for 2 flats, 2 baths, large barn, shade and fruit trees; bargain; Maywood. Address A 270, Tribune.

FOR SALE—RIVERSIDE; BARGAIN, AT $4,900; 7 room modern house, lot large, near transportation. Tel. Riverside 56, or address Box 317.

FOR SALE—TO HIGHEST BIDDER; FINE 2 flat bldg.; extra large lot; west Maywood; terms to suit. Owner. Address S A 401, Tribune.

FOR SALE—ELMHURST—LARGE LOT, 60X 401; creek frontage; good place for ducks, chickens; bargain. SHAWL, Harr. 350.

FOR SALE—GLEN ELLYN, 8 R. HOUSE, lot 45x333, nr. depot, $2,500. Rent $18. Kenwood 9907.

FOR SALE—OR RENT—WHEATON AND other suburban homes and acres. GEO G. NEWBURY & CO., 6 N. Clark-st.

FOR SALE—$2,250 BUYS 6 ROOM HOUSE, 50 ft. lot; fine loc., Riverside. 1 blk. depot. Terms. Wellman, Forest and West-av.

FOR SALE — HINSDALE — NEW BRICK house; 6 large rooms, h. w. h., porches; very low price. Phone owner, Rand. 3330.

FOR SALE—GLEN ELLYN—4 R. COTTAGE with acre of ground, $1,900; easy terms. L. O. FARNSWORTH

FOR SALE—MODERN 2 STORY HOUSE; PR. $3,800; terms. 1509 Second-av., Maywood.

REAL ESTATE—ACRE PROPERTY.

FOR SALE—17 ACRES, 79TH AND HARlem-av.
NEWTON B. LAUREN & CO.,
110 S. Dearborn-st.

REAL ESTATE—OTHER CITIES.

FOR SALE—A GOOD 7 ROOM HOUSE AND two lots, 66x198 each; cheap for cash; hot water plant, electric light, good well and cistern and good drainage; located in the town of Antioch, Ill. For further particulars write to MRS. MARY B. KING, 1001 10th-st., Racine, Wis.

NEAR PENN. R. R. STATION

and Broadway; plot 100x200; best location in city for hotel or other business; estate will sell or lease. IRVING, 150 Nassau-st., New York City.

REAL ESTATE—SUMMER RESORTS.

FOR SALE—FOX LAKE, ILL.

3 minutes' walk from Depot.
Choice vacant and improved property.
5-6 rm. cottages, on large lots. Can be used year round. For bargains; cash or terms.
Inquire LANDRY & SCOTT, Postoffice.

FOR SALE — FOX LAKE, BIG SUMMER home sites in our BEAUTIFUL NEW NORTH SHORE SUBDIVISION, from $150 to $1,000; only 50 miles from Chicago; liquor and gambling prohibited; terms if desired. H. H. Barbour & Co., 838 Otis Bldg. Franklin 938.

FOR SALE—6 RM. HOUSE, HARDWOOD finish; electric light; large select orchard; near lake at Frankfort, Mich.; $1,100, cash or terms. 939 Van Buren. Haymarket 2100.

FOR SALE—COMPELLED TO SELL 8 RM. summer home on beautiful White Lake; exceptional opportunity. John Capek, 1948 S. Hamlin-av.

FOR SALE—LOTS ON FOX LAKE, ILL., 50X 150 feet; $5 cash and $2 per mo.; no interest. WM. T. SULLIVAN & CO., Otis Bldg.

FOR SALE—FURN. COTTAGE, 5 ACRES ON lake. DE COUDRES, 74 W. Washington-st.

REAL ESTATE—FARM LANDS.

Canada.

FOR SALE—WE HAVE 67,000 ACRES RED RIVER VALLEY wheat land, WINNIPEG, MANITOBA, district, to select from. Write us for particulars. AMERICAN LAND & LOAN CO., WINNIPEG, MANITOBA.

FOR SALE—IMPROVED FARMS IN WESTern Canada; some ready for crop; good propositions. Write IVEY & IVEY, Winnipeg.

FOR SALE — CHOICE WHEAT FARMS IN Saskatchewan, ready for crop. REMICK, LLOYD & CO., 105 S. La Salle-st., Chicago.

Illinois.

FOR SALE—CENTRAL ILLINOIS FARM. Wayne county 160 acre farm, one mile northwest Goldengate, 225 miles southeast of Chicago; deep black rich corn land; 90 acres in corn this year, 30 acres in oats, balance can be placed under cultivation; 2 story residence, concrete foundation, and small barn; this soil is as good as can be found in the Illinois corn belt; average corn crop in Wayne county is from 60 to 80 bushels per acre; public road passing house. Sacrifice $85 per acre, $13,600. First mortgage, $8,000, 3 years, 6%; $2,800 cash; $2,800 one year 6 per cent. No trade. WILLIS R. MUNGER, 909 Baltimore-av., Kansas City, Mo.

FOR SALE—8 FARMS, BY OWNER.
224, 221, 200, 200, 160, 107, 27, 25, and 10 acres, all in the vicinity of Elgin and in the district of the famous Fox River Valley, mostly rich black loam, well improved and located; can give possession at once, fully equipped and ready for operation; terms easy; no trade or commission to pay.
JAMES DORSEY,
34 Nolting Block, Elgin, Ill.

FOR SALE—15 ACRES OF GOOD BLACK truck land, on stone road, 6 blocks to fine suburban town on Northwestern R. R.; 14c fare to Chicago; you can raise anything here, as soil is very rich; ideal place for country home; paved roads all the way to city; price $4,000; $400 down and $30 per month. G. A. FERREE, 5540 Kenmore-av. Tel. Sunnyside 6087.

FOR SALE — 5 ACRES OF FINE BLACK land, 4 miles southwest of city limits; near good suburban town, 35 minutes from the loop. Can live in the country and work in Chicago. Terms, $150 down, $15 a month. F. H. Elmore, 106 N. La Salle-st., Chicago. Phone Main 2043.

FOR SALE—86 A. FARM, ALL TILED, 28 A. timber land, 15 min. walk to C. N. W. Sta. Auction Sunday, Apr. 27, 2 p. m. ALBERT D. GRAVE & SONS, Elmhurst, Ill.

FOR SALE—WE ARE RECLAIMING IN central Illinois 5,000 acres very rich farm land, part of which we offer at low price. Inquiries invited. Address A 97, Tribune.

FOR SALE—SMALL FARM NEAR CHICAGO; 6 room house, new barn, large chicken house; bargain; $3,500; terms. LOWELL, Room 821, 111 W. Monroe-st.

FOR SALE—OR TRADE—160 ACRES NEAR Amboy, Lee County, Ill.; good terms. Address N Y 583, Tribune.

FOR SALE — 6 ACRE FARM, WEST OF Waukegan; house, barn, all kinds fruit; a bargain. Tel. Lake View 9565.

FOR SALE—$20,000 CENTRAL ILLINOIS stock and grain farm for $15,000. Write J. F. BRADLEY, South Haven, Mich.

Indiana.

Rich Land Cheap

Must sell at sacrifice entire acreage of two very large estates within the next five months. Any size farm you desire. 60 miles from Chicago. Good transportation. Rich black loam soil with clay subsoil. Some of these lands suited to growing all kinds of vegetables, especially onions and celery. No better section for corn and general farming. Several hundred acres of wheat and rye now growing. Excellent improvements, including houses, barns, outbuildings, and windmills. Land within 1 to 3 miles from railroad stations, on stone roads. Mostly tiled, good outlets to dredged ditch. Great opportunity—can't last long. Call or write today. ED OLIVER, 208 S. La Salle-st., Room 1844, Chicago.

FOR SALE—INDIANA—222 ACRES, 2 SETS bldgs., young apple orchard, 275 trees, 250 peach, cherry; 9 head of horses and colts, 17 head Holstein cows and heifers, 25 sheep and lambs, 7 brood sows; implements; spring water in barn yard; 15 h. p. can be developed from creek just 150 ft. from house to be used for heat, elect. and power. Price $140 per acre; immed. poss.
W. H. McCARTY, 12 W. Garfield-blvd.

Extra Bargain—14 A. Garden

Poultry ranch; Urban Sta., nr. city; 5 room house, orchard; ONLY $2,500.
Williams, Moniger & Co., 35 S. Dearborn-st.

FOR SALE—NEARBY N. IND. IMP. 45 A. farm, $6,500; may trade for house or 2 flat. Inquire 1444 E. 72d-pl. H. P. 9626.

FOR SALE—60 A. WOODED LAND, FRAME house, screened porches; 72 mi. s. e. Chi.; $50 a.; terms. Address N Y 600, Tribune.

FOR SALE—240 ACRES, IMPD. FARM, 60 m. Chicago; best offer. Quindel. Cent. 5087.

Michigan.

LAND! LAND!

Choice farm home lands in Mich.; hardwood soil; no swamps or stones; good transportation; only 9 hrs.' ride from Chi.; markets, schools, churches, hard roads, R. F. D., tele. Good for grains, truck, fruit, stock, poultry; 10 to 160 a.; easy terms; $15 to $30 per a.; largest co., 20 yrs. exp.; we help settlers. Write for booklet, excursion rates, and dates. Swigart Land Co., 1247 First Nat. Bank Bldg.

FOR SALE—BUY YOURSELF OR THE BOY a farm; 24 improved or partially improved farms, $800 to $10,000; also several thousand acres unimproved land, $15 to $25 per acre, 10 years' time, small payments; good roads, railroads, schools, churches, telephones, and R. F. D. Write or see G. A. HART, Owner, 411 River-st., Manistee, Mich.

BEST MICHIGAN BARGAIN.

200 a., Osceola Co., 70 in cult.; good soil; 1 mile front on Muskegon River; 2 good houses; basement barn, granary, sheds, valuable saw timber; orchard; owned by widow. Must sell; only $6,000; terms; poss. now.
GAY, 7057 Wentworth. Stew. 7893.

FOR SALE—MICHIGAN LAND, MANISTEE County 40-80-160 acre tracts; no swamps or stones; finest water and climate; good roads; 1¾ miles to town and railroad; raises grains, fruits, truck, clover, hogs, poultry, timber; price $20 acre; good school near. E. E. SOUTHWICK, Streator, Ill.

FOR SALE—GREAT SACRIFICE; 10 ACRE country home; edge of Paw Paw, Mich.; frontage on lake; all conveniences; terms. WATEROUS, 1635 E. 67th-st. Black. 6955.

FOR SALE—ANY PART OF 100,000 ACRES stock lands or farms, Wis. or Mich. Write for books and prices. Men. Abst. and Land Co., Menominee, Mich., Box 64.

FOR SALE—SACRIFICE ACCOUNT DEATH, 10 a. near Grand Haven; 4 r. house, tel., large barn, small fruits. Meyer, Belm. 3984.

FOR SALE — BEST OFFER TAKES 160 acres hardwood land, Emmett county, Mich. Address S D 217, Tribune.

FOR SALE—FRUIT AND POULTRY FARM. Fine buildings. Consider exchange. Address X 144, Tribune.

FOR SALE—480 A. GOOD CUT OVER land, no waste, mile from R. R. town, half actual value. Nichols, 1822 McCormick Bldg.

FOR SALE—10 ACRES, $300; CASH $25; $10 per month; ideal for chickens. Crawford County, Mich. Address P L 577, Tribune.

FOR SALE—20 A., 12 CLRD., 9 PLOWED; hse., furniture, wood, $850, $250 cash, $10 mo. EVANS-TINNEY CO., Fremont, Mich.

Mississippi.

FOR SALE OR EXCH.—40 A. FRUIT AND pecan farm; new fence and bldgs.; garden crop planted; cows, chickens, pigs, horse; value $6,000. McHenry. C. Schmalzle, 3030 Sheffield-av. Wellington 3985.

REAL ESTATE—FARM LANDS.

Minnesota.

FOR SALE—CHEAP MINNESOTA LANDS—In Western, Central and Northeastern Minnesota. Large acreages of cut-over and drained lands at wholesale or retail; suitable for immediate colonization. We invite you to investigate. L. B. Arnold, Land Agt., C. R. I. & P. Ry., 250 Wolvin Bldg., Duluth, Minn.

FOR SALE—A BARGAIN, A 160 ACRE IMproved farm, all high land; 40 acres cleared; good buildings, orchard and well; consolidated school; price $35 per acre, on good terms. For further particulars write GEORGE KRAKORA, Cromwell, Minn.

FOR SALE—MINNESOTA HOMESTEAD RElinquishments, $5 per acre. G. L. PETERSON, Moline, Ill.

Montana.

FOR SALE — IMPROVED FARMS AND stock ranches in western Montana; ideal climate; fine opportunities. Send for descriptive booklet. Schlick & Gage, Missoula, Mont.

North Carolina.

FOR SALE—ILLINOIS CORN FARMERS have purchased more than $400,000 worth of our Black Corn Land in North Carolina during the last four months.
It is going fast. Better look into it now.
John L. Roper Lumber Co.,
956 First National Bank Building, Chicago, Ill. Phone Majestic 7542.

FOR SALE—OPEN BLACK CORN LAND; easy terms to settlers; close to ocean; mild summer and winter climate; write for particulars. CORE SOUND FARMS, 634 Otis Bldg., Chicago, Ill.

Oklahoma.

Oklahoma Homeowners As'n

offers wonderful bargains in OKLAHOMA land, improved and unimproved, in OIL BELT, all mineral rights, time payments. Call or write, Suite 705, 56 W. Randolph-st., Chicago, Ill.

Get a Farm in Oklahoma.

For wonderful bargains in Okla. land, see us first. Prices right. Time payments. FORT & SCHWALM, Room 802, 79 W. Monroe-st.

Washington.

FOR SALE—OR EXCHANGE—5 AC. APPLE orchard in Arcadia Valley, near Spokane, Wash. Address X 355, Tribune.

Wisconsin.

BE YOUR OWN BOSS.

Own one of our 40, 80, or 160 acre Clover, Potato, and Dairy Farms, in the famous Lake Region of Vilas County, Wisconsin, on easy payments. Price $15 to $30 an acre; $200 cash payment on 40 acres, $300 cash payment on 80 acres, balance your own terms.

This Is Your Opportunity.

Why delay to own a farm of Wisconsin's rich hardwood soil at wholesale prices, on your own terms, where clover grows like a weed, and where its potatoes in the ground are worth more than oranges on a tree in California.

DECIDE TODAY.

Personally conducted excursions every Tuesday and Friday night. Call on G. F. SANBORN, our Chicago Representative, 908 Peoples Gas Building, and arrange to accompany us on our next excursion, or telephone Wabash 1507 for reservation.

SANBORN COMPANY,
EAGLE RIVER, WISCONSIN.

FOR SALE—ACTUAL SETTLERS WANTED under Tomahawk Land Settlement Plan. We help settlers make farms from cutover lands. Teams, stump pullers, and tools rented at cost. Several new houses and barns ready for use. Money advanced for cow, pig, and chickens, when settler can supply feed. First payment $10 per 40 acres; no further payment for 3 years if settler makes proper improvements. Payment of land and advances distributed over 20 years; interest at 6%. Soil and climate good for dairying, potatoes, root vegetables, clovers, grains, etc. Good markets, railroads, schools, and roads. Write today.
TOMAHAWK LAND COMPANY,
TOMAHAWK, WIS., BOX I.

80 Acres, Southern Wisconsin.

BLACK LOAM SOIL.
NEW HOUSE, NEW BARN, NEW SOIL.
FRESH COWS.
NO STONE, NO STUMPS.
All tillable, close to town, good neighbors.
PRICE $50 TO $65 PER ACRE.
$1,500 CASH, BAL. LONG EASY TERMS.
We also sell you 8 fresh cows. No cash. Pay for them by ½ cream checks.
WE ESTABLISH YOU ON A GOING AND PAYING FARM. WRITE
KINDT-KINZIE CO., 5 N. LA SALLE-ST.

SOIL AND CREDIT.

Are important to farmer. We offer silty clay loam soil; no non-productive sand, hardpan clay or swamp; $500 starts you on a farm with buildings, stock, tools, and no payments for 5 years. Also, $25 to $100 down, monthly and yearly payments with benefits credit plan when $500 is paid; $20 to $30 per acre. Forest and Oconto counties, Wis. Home Lands, Inc., 1417 Manhattan Bldg., 431 S. Dearborn-st., Chicago, Ill.

FOR SALE—261 ACRES WITH ¾ MILE Lake Michigan frontage; extra summer residence, splendid large farm buildings, all modern improvements; never failing artesian water supply for all purposes; improvements have cost over $20,000. Circumstances compel owner to make a change and will sell at astonishing sacrifice. Write to W. J. BICHLER, Belgium, Wis.

FOR SALE—HARDWOOD CUTOVER LAND, silt loam, clay subsoil. Neither sandy nor gravelly. Close to town, schools, and on good roads. In the heart of the dairy country. You deal directly with the owner. No agents and no commissions. Easy terms. Write for map and booklet No. 3. Northwestern Lumber Co., Land Department, Stanley, Wis.

FOR SALE—IF YOU WANT A FARM HOME, write for free information about railway land grant lands in upper Wisconsin; good hardwood lands, well located, and on favorable terms. Write for Booklet No. 53. Address Soo Land Dept., Soo Ry., Minneapolis, Minnesota.

FOR SALE — CLOVER LAND IN MARInette county, Wis., where farmers grow rich; good markets; 9 hours' ride from Chicago. If for home or investment you are thinking of buying good farm lands, write SKIDMORE LAND CO., 2018 Skidmore Bldg., Marinette, Wis.

FOR SALE—COME IN AND BUY A CHOICE WIS. 40 OR 80.
Pay $2 an acre down, bal. running along for 12 years if you like. See our maps. WM. H. BROWN & SONS, 5 N. La Salle-st., Chicago. Exc. rates for homeseekers. Colonies wanted.

Big Fruit and Chicken Farm.

Ex. 4 ac., 6 rm. mod. house; gas, elec., fireplace, fur. ht.; 2 blks. sta.; 60 bearing trees; snap $4,950; terms. R. SHANKS, 808 Otis Bldg. Main 2273.

FOR SALE—ON ACCOUNT OF OLD AGE owner will sacrifice his beautiful 40 A. farm adjoining live town, good soil, fine buildings, all stock, crop, and equipment. Price $6,250; part cash, bal. terms. Address S D 244, Tribune.

DAIRY FARMS—MR. FARMER, MR. RENTer, are you looking for a dairy farm; if so write us and our representative will call. Our literature is free, ask for it. J. L. GATES LAND CO., Milwaukee, Wis.

FOR SALE — WE ARE OWNERS OF IMproved farms in Taylor and other counties. Liberal terms. Trades made. Stock sold on terms. LOEB-HAMMEL REALTY CO. [not inc.], 343-4 Marquette Bldg., Chicago.

FOR SALE — DAIRY, STOCK, AND MIXED farming lands in Bayfield county; low prices, easy terms. Write for particulars. Rust-Owen Lumber Co., Dept. B, Drummond, Wis.

FOR SALE—WE OWN AND OFFER SOME fine bargains in tracts of 160 up to 50,000 acres.
GRIMMER LAND COMPANY,
Marinette, Wisconsin.

FOR SALE—ANY PART OF 100,000 ACRES stock lands or farms, Wis. or Mich. Write for books and prices. Men. Abst. and Land Co., Menominee, Mich., Box 64.

FOR SALE—700 ACRES CUT OVER LAND, Wood Co., Wis.; good soil, well settled; will divide; terms reasonable. Address X 462, Tribune.

FOR SALE — CENTRAL WIS. FARM LAND, $15 ACRE; CASH OR TIME PAYMENTS. SEE NEHF, 21 N. LA SALLE. OWNER.

FOR SALE — CHOICE LAKE SHOREAGE; wild farm lands and timber lands at your own price. Write Box 47, Eau Claire, Wis.

Miscellaneous.

FOR SALE — BARGAINS IN FARMS FOR actual buyers or investors; size, location, and price to suit. S. A. FRENCH & CO., 60 W. Washington-st. Central 4973.

REAL ESTATE—CATTLE RANCHES.

FOR SALE—MONTANA STOCK RANCH—8,560 acres, 700 acres meadow, balance grain and pasture land. In the Flint Creek valley near Drummond, Mont. For terms, price, and description write Forbis-Toole Co., Missoula, Mont.

LAND INFORMATION.

FREE WISCONSIN BULETIN—SOIL, CLImate, and crops. IMMIGRATION BUREAU, Department of Agriculture, Madison, Wis.

REAL ESTATE WANTED.

For Cash.

WANTED—FOR CASH.

South Side 6 or 12 flat building. Kenwood 1610.

WANTED—6 APT. BLDG., NORTH SIDE, for cash clients. Send full particulars. JOHN B. DE VONEY & CO., 133 W. Washington-st.

WANTED—2 FLAT BRICK NEAR PORTAGE Park; steam or furnace. Terms. Price not over $7,500. Address N T 319, Tribune.

WANTED—NEW, UP TO DATE 3 FLATS near Kedzie and 12th. PILLARELLA, 1104 S. Halsted-st.

WANTED—REAL ESTATE FOR CASH; TWO clients; $8,000 and $20,000. Want well paying S. S. equities. Depositors State Bk.

WANTED—AT ONCE, 2 OR 3 FLAT BLDG., south of 39th, part cash. KITTRELLE & CO., 127 E. 59th-st.

WANTED—BUNGALOW, N. S. SUB.; CASH for bargain; 6 rms., up to date; large lot; owners only. Address M 519, Tribune.

WANTED—2 FLAT BRICK; STM. OR H. W.; nr. Milwaukee and Colom. C. GRAZIANO, 704 W. Ohio-st. Ph. Haymarket 5722.

WANTED—TO BUY MODERN NORTH shore home, $8,000-$15,000. HENRY PAULSON, 27 S. Wabash.

WANTED—S. S. COTTAGE OR 2 FLAT UP to $4,000; must be bargain. Jurik, 47th and Robey-sts. McKinley 3136.

WANTED—HAVE $1,000,000 INVEST APTS. farm barg., etc. Address X O 85, Tribune.

REAL ESTATE WANTED.

For Cash.

SPOT CASH OFFER for real estate bargain.

If you want quick action phone or write

S. H. NEWMAN,

1112 Harris Trust Bldg. Rand. 2466.

WANTED—HAVE CASH FUNDS AVAILable for real bargains in improved or vacant property; will act promptly.

CHAS. W. JAMES & CO.,

111 W. Washington-st.

WANTED—SMALL TRACT OF LAND, NOT over 80 acres, convenient to transportation, developed or undeveloped. Must be a bargain. Owners only need reply. Address N X 520, Tribune.

WANTED—6 OR 7 RM. COTTAGE, IN GOOD condition, or 2 flat, if real bargain; in AUSTIN; owners only; give details and terms. Address S L 355, Tribune.

WANTED—NORTH SIDE, 6 OR MORE apartments, for investment; will pay cash; give particulars. Owners preferred. Address S D 241, Tribune.

By Brokers.

DO YOU WANT ACTION?

We will sell your house or 2 flat bldg., within 30 days. Call

FRED'K H. FROEMKE & Co.,
1709 W. 59th-st.
Prospect 4163.

REAL ESTATE FOR EXCHANGE.

Apartments.

FOR EXCHANGE—OR SALE—MY NEW 12 flat, 2 blocks west of Garfield Park; rents $5,000 a year; compelled to sell for $29,000; best bargain ever on market; please act quick as I need money. Address P A 208, Tribune.

6 APT. BLDG., SO. SIDE BLVD.; RENTAL $3,800; mtg. $13,500; equity $12,000. Want clear ppty. and cash. Address P X 472, Tribune.

HYDE PARK ENG. BAS. 6 FLAT, 4 R. P., screened sleeping porch, 4 mod. garages; mtg. $12,000; want 2 flat res. or farm, $12,000 equity. Address O G 318, Tribune.

EXCHANGE HIGH GRADE APARTMENT equities; want farms or smaller clear, anywhere; can match any trade on cash basis. H. J. ENSINGER, 40 N. Dearborn-st.

EXCHANGE HIGH GRADE 6 APT. ON blvd., strictly modern; rent $5,200; mortgage $25,000; want farm. MUENZER & CO., 3811 N. Crawford-av.

EXCH. SUN PARLOR 3 FLAT, N. RIDGEway-av.; only $8,500; for cottage or old imp. ppty. Address S D 234, Tribune.

EXCHANGE $4,000 EQUITY IN 3 STORY brick for 6 to 8 room cottage or bungalow; mtg. $4,000. 5904 Princeton-av.

WANTED—FARM, WORTH ABOUT $10,000 or $15,000, for my $18,000 cash equity in a new 18 apt. bldg. Wentworth 6610.

$2,000 EQ. IN 2 APT., SUN PORCHES, ON Hutchinson, nr. Portage Pk.; want small home, about $4,500. Address A 408, Tribune.

Business Property.

ATTENTION—N. SIDE VAN AND STORAGE fireproof warehouse, conducting profitable business, can be secured on real estate EXCHANGE, but must have some money; death in family compels sale. For particulars address N S 522, Tribune.

EXCHANGE — $3,000 EQUITY IN BUS. ppty. at 4613 N. Clark, near Wilson, owner, for clear vacant in Edgewater, Ravenswood, or Albany Pk., or equity in bungalow, res., or flat. Owner, 4613 N. Clark-st.

TO EXCHANGE—CLEAR 1 STORY STORES; stove heat; rent $185 mo. Price, $18,000. Can arrange mtg. to suit. Address P L 581, Tribune.

TO EXCH.—MY GOOD GOING RESTAURant and luncheon, estab. 4 years, for incoming real estate; will assume mortgage. Address B 596, Tribune.

TO EXCHANGE—MOD. BUS. PROP., STORE, flat and gar., h. w., with vacant lot; will take 6 r. house in west sub. Address X 267, Tribune.

WANTED—CLEAR RESIDENCE OR 2 FLAT bldg. in exch. for clear bus. property, all rented and netting 15%. Address P L 578, Tribune.

FOR SALE—OR EXCH.—HARDWARE BUSIness and real estate, located 25 mi. from Chicago. Address X 448, Tribune.

Farms and Acres.

TO EXCHANGE—FINE 284 ACRE FARM on main public road, in Wayne Co., Ill.; one mile from inland town, which has a bank, church, and school. Improvements consist of a good 5 room house, 32x48 feet, barn 24x36 feet, and other outbuildings; 70 acres in oats, 50 acres in corn, balance in meadow. Rents for one-half of all crops. Price $100 per acre. Incumbrance $7,500, due in two years at 6%. Will consider an exchange of equity for clear city income or western Kansas or Nebraska land. Address Owner, F. S. BOGGS, Urbana, Ill.

TO EXCHANGE—CLEAR 400 A. FARM, [illegible]

REAL ESTATE LOANS.

Hyde Park & South Shore

REAL ESTATE FIRST MORTGAGES. MADE QUICKLY AT FAIR RATES. Building and refunding loans a specialty.

John A. Carroll, President.

HYDE PARK STATE BANK,
53d-st. and Lake Park-av. Opposite I. C. Hyde Park depot. Telephone Hyde Park 440.
and
South Shore State Bank,
75th-st. and Exchange-av. Opposite I. C. Windsor Park depot. Telephone South Chicago 1660.

MORTGAGE RENEWALS

On property north of Fullerton-av., east of 40th-av., are desired by the

LAKE VIEW TRUST & SAVINGS BANK,
LINCOLN AND BELMONT-AVS.
At terms that will save you money.

MONEY TO LOAN on first mortgage security on improved property.

Woodlawn Trust & Savings Bank, 1204 E 63d-st.

SECOND MORTGAGE LOANS

made in one day. Private funds, low rates, easy payments. We make collateral loans and buy mortgages already made. See us first and save money. We also make 1st mortgages.

SIMMONS BROS.,
69 W. Washington. Room 409. Randolph 3080.

WE HAVE MONEY TO LEND AT LOWEST current rates on improved real estate. E. A. CUMMINGS & CO. [Established 1869.] 40 N. Dearborn-st.

GREENEBAUM SONS' BANK AND TRUST Co.—First class Chicago first mortgages and bonds clearing 6 per cent for sale. $100, $500, $1,000, and upward. Send for list No. 42. Corner La Salle and Madison-sts.

WILL MAKE SECOND MORTGAGE LOANS 6% a year commission; prefer loan of $1,500 and up on flat bldgs. and business property. S. H. NEWMAN, 1112 Harris Trust Bldg. Ph. Rand. 2466.

PRIVATE FUNDS FOR REAL EST. LOANS.
WILL J. BELL,
69 W. Washington-st. Randolph 3543.

LOANS ON IMPROVED REAL ESTATE. Building loans a specialty. Quick action. H. O. STONE & CO., Phone Main 1865. 111 W. Washington-st.

HOME BANK AND TRUST CO. Ashland and Milwaukee-avs. Special fund at 5½%.

BUILDING AND REFUNDING LOANS.
GEORGE C. STAMM,
1200 First Nat. Bank Bldg. Randolph 2088.

G. H. SCHNEIDER & CO., 10 S. LA SALLE. Telephone Franklin 3302. REAL ESTATE LOANS. LOWEST RATES. BUILDING LOANS. PROMPT SERVICE.

HAVE FUNDS FOR GOOD 2D MORTGAGES and contracts; only choice propositions considered; unusual low terms. Mr. H., 8 S. Dearborn-st., Room 1111. Central 2721.

MONEY TO LOAN On Chicago and suburban real estate. FIRST MORTGAGES FOR SALE. MEAD & COE, 69 W. Washington-st.

FIRST AND SECOND MORTGAGES MADE any amount; quick action; good terms; satisfactory dealings. B. K. GOODMAN, 111 W. Washington-st. Franklin 3524.

MONEY TO LOAN ON CHICAGO AND NOR. Shore improved real estate; no delay; we pass on security. QUINLAN & TYSON, 40 N. Dearborn-st. and 701 Davis-st., Evanston.

STOCKS AND BONDS.

IF FORCED TO SELL YOUR

CASH PAID FOR LIBERTY BONDS.

I receive N. Y. quotations every few hours; will pay highest market prices with accrued interest for Liberty bonds. If you must sell your bonds bring them to me, as you will get a check immediately, without delay, waiting, or red tape.

M. M. KLEIN,
Illinois Pawners Society,
145 N. Dearborn-st. Bank Floor.

LIBERTY BONDS

CALL ON L. H. WILSON, INC., First National Bank Bldg., Room 828. Cor. Dearborn and Monroe-sts. Rand. 3107. We pay full market value and interest. S. S. Branch, 837 E. 63d-st. Open evenings.

Hold Your Liberty Bonds.

If you must sell we will pay full market value and accrued interest. Deliver or mail to

J. G. SACKHEIM & CO.,
1335 Milwaukee-av. Ph. Armitage 3054.

BUSINESS CHANCES.

AUTO PARTS, TIRES, AND ACCESSORY business—Est. 3 years; $2,250 cash; season is on; money maker. I have other interests. GREENBERG, 1621 S. Wabash.

BARBER SHOPS AND FIXTURES — FOR Sale—Easy payments. EMIL J. PAIDAR CO., 1129 N. Wells-st. Phone Superior 7212.

BARBER SHOP—FOR SALE—ONE OF THE best 3 chair shops on N. Side; marble fixtures. Call 2837 Broadway.

BEAUTY SHOP — UP TO DATE; BUSY place; money maker for right woman; good location, next to big theater; rent reas.; steam; est. 4½ yrs.; exc. trade; owner to retire; married; fully eqpd. 4714 Prairie-av.

BICYCLE AND GENERAL REPAIR SHOP —For Sale—Established 25 years; big stock; best location; reason for selling owner wishes to retire from active business; will bear most careful investigation. 934 Diversey-pkwy.

BILLIARD HALL, N. S.; MONEY MAKER. Will give trial and part time. Well. 7869. OMO & TACKETT, 812 Irving Park-blvd.

BILLIARD ROOM—FOR SALE—7 TABLES, doing good business; best location on South Side; owner has other business to attend to. Address Y 82, Tribune.

BOTTLING WORKS—HALF INTEREST IN well paying bus.; est. 15 yrs.; S. S.; terms to reliable party. Ph. Beverly 1769.

CANDY, SCHOOL SUPPLY—LT. GROCERY store. W. H. Kaylor, Chgo. Hts., Ill. No dealers.

CANDY—JOBBING, WHOLESALE — FOR sale. 4316 Cottage Grove. Profitable. 11-3 p. m.

CANDY STORE FIXTURES, JARS, SMALL fountain, tables and chairs, candy boxes, etc.—For Sale. 905 E. 47th-st.

CIGAR STORE WITH HIGH CLASS BILliard parlor, 5 tables, located between 2 theaters; income $65 clear a week. See LEMON, 35 S. Dearborn.

CIGAR CIGARETS, STATIONERY, CANDY— For Sale—Estab. Wilson, 2923 Broadway.

CLEANERS AND DYERS—FOR SALE—EST. bus., best on So. Side for the money; cheap if taken at once; low rent; flat in rear. Ph. Wentworth 4499. 5840 Wentworth-av.

CONFECTIONERY, ICE CREAM PARLOR, and popcorn stand; next to theater; good reason for selling; $900 cash for quick sale. Call West 1952 for location.

DELICATESSEN AND GROC.—MUST SELL my well paying store account of sickness; good stock, fixtures, and bus.; 4 rms. and baths; rent $25; money maker for couple; next to I. C. depot; trial given; cheap for quick sale. 6331 Dorchester-av.

DELICATESSEN-GROCERY — WANT CAPable man and woman or either to manage an ideal place now partly equipped; furnished flat above; invest about $300. Address P B 315, Tribune.

DELICATESSEN—FOR SALE—HIGH GRADE, in lively territory; present owner 5 yrs.; 4 rooms, bath. 3237 Lawrence-av.

DELICATESSEN — HIGH GRADE, GROWing neighborhood. 7045 Jeffery-av. Hyde Park 7503.

DEPARTMENT STORE—DOING GOOD BUSIness; must sell on account of other interests; price $12,000. Address P L 562, Tribune.

DRUG STORE FOR SALE.

Southwest Side, prominent corner, near L station; average $60 per day; reasonable rent; long lease; bargain for cash; will stand investigation; good store for live man. Estab. 15 yrs.; reason for selling, have two stores; no agents. Address P E 81, Tribune.

DRUG STORE—FOR SALE—FIRST CLASS; all improvements; in fine location; good business; to be sold on account of death; make quick offer. Call Belmont 6073 or write MR. HANSHUS, 5171 Bloomingdale-av.

DRUG STORE FOR SALE,

South Side, live transfer corner, modern; $25,000 yearly business; stock about $8,000. Talk fast. Address P L 594, Tribune.

DRUG STOCK FOR SALE—LOCATED IN Central Iowa town or 400 pop. Invoices at $3,200. Will sell for $1,900 if taken at once. Expenses light. Reason for selling, poor health. Address Box 54, Perry, Ia.

DRUG STORE—FOR SALE—ON ACCOUNT of other business, Southwest Side; receipts 1918, $27,630.00; price $10,000.00; cash $8,000.00; balance time. Address S D 303, Tribune.

DRUG STORE, STOCK, AND FIXTURES; fountain; can be removed; bargain. 1734 W. 69th-st.

DRUG STORE—OTHER BUSINESS INTERests comp. me to sell; best sect. Evanston. Terms or cash. Address X O 439, Tribune.

DRUG STORE—FOR SALE. CALL AUSTIN 7278.

FACTORY—FOR SALE — OUT OF TOWN, past two years manufactured government uniforms, now making house dresses; modern factory; 125 machines, 50 miles from St. Louis; exceptionally good railroad facilities; an excellent opportunity. Address A. R. STANSIFER, Litchfield, Ill.

FOOD SPECIALTY SHOPS, SOFT DRINKS— Two best leases in the loop; profits $400 per month; owner's interests in Cuba demand attention. See this opportunity. BENJ. F. TURNER & CO., 82 W. WASH.-ST.

Garage and Repair Shop.

New, clearing over $500 monthly; full of high class cars; monthly storage, $15 up-[illegible]

PAINT STORE AND DECORATING BUSIness—Finest on North Side; well established business in excellent live location; must sell at once on account of illness. Address P L 598, Tribune.

PARTNER—WANTED—WITH $600. FOR musical comedy road show; party to act as manager. Address P E 89, Tribune.

PHOTOGRAPH STUDIO

For Sale—Est. 17 yrs.; rare chance for Polish photographer; none other. Address A 328, Tribune.

REAL ESTATE BUSINESS, ESTABLISHED 10 years, in finest local district; can show income of $5,000 to $10,000 a year; do not answer unless you mean business. Address P L 179, Tribune.

RESTAURANT—FOR SALE—NORTH SIDE; very attractive, well located in high grade apt. bldg.; doing exc. business; splendid equip.; terms to responsible buyer. Ravenswood 93.

SHOE SHINING STAND FOR SALE—WHITE marble, mahogany chairs and French bevel mirror. 150½ W. Washington-st.

SHOWCASE FACTORY FOR SALE—I HAVE a 30 yrs.' est. showcase factory; have lots of big orders to fill; would stay with new owner as long as req.; have a good reason for selling; or will consider a good cabinetmaker as partner; one who would be able to take care of bus. Address X 273, Tribune.

STORAGE WAREHOUSE — FOR SALE— Only one advertised; this old est. money maker can't be beat; clear real estate included alone worth small capital required; all cash business; one man can run; investment secured 100 times over; to get this bargain will require quick action; owner practicing lawyer. Eng. 8502. S. C. BROWN, 6120 Eberhart.

THEATER FOR SALE — GOOD PAYING, over 1,000 seats; North Side; high class neighborhood; rent free to July 1, with option on 5 year lease, at extremely low figures. House now paying big returns on investment. A gilt edged money making proposition that will pay you dividends the first week; will stand closest investigation; excellent reasons for selling, which will be explained to your satisfaction at interview; principals only. Phone Franklin 1956.

THEATER—FOR SALE—FINEST IN CITY; positively clears $100 per wk. See owner at theater evenings. 652 E. 63d-st.

THEATERS WANTED IN CHICAGO; NO agent. Address P K 872, Tribune.

VARIETY STORE—FOR SALE—GOOD LOcation, estab. Barg. Owner retiring. Address P L 597, Tribune.

EXPORT AND IMPORT CORPORATION DEsires to meet principal of integrity with $5,000 to $10,000 and qualified to assume responsibility of branch office to be established in this city. Call for personal interview. Mr. Lighter, Hotel Morrison.

AN ESTABLISHED, MONEY MAKING BUSIness, averaging now $200,000 volume of business a year, is seeking additional capital necessary for expansion to meet demands for handling the increased incoming volume of business; the business is a spot cash proposition and has room for an active man, permitting a liberal salary, drawing account; $10,000 or more required; negotiations invited to principals only. Address A 212, Tribune.

FOR SALE—BATH AND MASSAGE BUSIness, equipped with vapor cabinet, electric light cabinet, shower, needle, tub, Sitz and Pernial bath, douches, etc.; doing a business of from $200 to $300 per month; both ladies and gentlemen. This is a splendid chance for man and wife or an osteopath; $3,000 will buy. Address J F 13, Tribune.

WANTED—MAN WITH RESTAURANT OR cafe experience, to take active and financial interest in new ideal in candy and light lunch business; about $5,000 needed; have $10,000 invested in candy business now; want help and capital to expand; references given and required. Address A 324, Tribune.

WILL PURCHASE ENTIRE MANUFACTURing plants of every description as well as surplus stocks of merchandise for cash. Write, phone or wire and our representative will call. L. J. GORDON, 1048 First National Bank Bldg., Majestic 7356.

REAL OPPORTUNITY FOR PRACTICAL business man with $10,000 up to associate with practical Chicago mfr. manufacturing standard and special metal goods and brass founders; established 16 years. Address S D 180, Tribune.

MAN WITH CAPITAL OF $5,000, WITH best references, is seeking an agency of retail or wholesale line or any other kind of business opportunity for the city of Louisville, Ky. Address J N 5, Tribune.

TO COMMUNICATE WITH PARTIES THAT can handle 35,000 acres of timber land in Florida. Also 11,000 of fine citrus and farm land. See MR. McKEE, Hotel Atlantic, Room 608.

FOR SALE—A HALF INTEREST IN THE mfg. line. Wanted, an associate with $10,000 to take active part. Great possibilities. Write for interview. Address S D 236, Tribune.

ORGANIZED CORPORATION PARTIALLY financed offers wonderful opportunity to responsible party with five or ten thousand dollars to invest in going concern. Address [illegible]

MUSICAL INSTRUMENTS.

ADAM SCHAAF.

Established 1873.

This month unusual values in fine used upright, grand and player pianos. Every instrument in first class condition and fully guaranteed.

Schaff Bros., rosewood case	$125
Harvard, ebony case	125
Steger, mahog. case	200
Geo. P. Bent, mahg. case	240
Kranich & Bach, mahg. case	195
Conover, wal. case	275
Ludwig, oak case	175
Chickering, rosewood case	75
Baldwin, mahg. case	200
Steinway, fine tone	250
Mason & Hamlin, ebony case	100
Adam Schaaf, ebony case	100
Weber, ebony case	225
Knabe, mahg. case	195
Vose & Sons, wal. case	195
Julius Bauer, oak case	225
Schaefer, mahg. case	175
Adam Schaaf, mahg. case	275

Player pianos—Some excellent values in used 88 note player pianos from $325 up. Melville Clark, Adam Schaaf, Steinway, and other standard makes.

Easy terms can be arranged.

ADAM SCHAAF,
319-321 S. Wabash-av.,
Bet. Jackson and Van Buren.

DAINTY SMALL GRANDS

SOME SLIGHTLY USED. GUARANTEED LIKE NEW.

Steinway Rosewood Grand	$500
Steinway Mahogany Grand	765
Fischer Mahogany Grand, square lines	500
Emerson Mahogany Grand, square lines	575
Twichell Cir. Walnut Grand, square lines	575
Small Mahogany Grand, square lines	415

And many others.

J. O. TWICHELL,
332 S. WABASH-AV.
HOME OF THE SOHMER CUPID GRAND AND THE OLD RELIABLE EMERSON PIANO.
ESTABLISHED 1879.

A CARLOAD OF TALKING MACHINES

has just been assigned to us for immediate sale.

PRICES SLASHED REGARDLESS OF VALUE.
BUY DIRECT FROM THE WAREHOUSE.

KESSEL BROS. STORAGE,
Warehouse Located at
4049-59 S. State-st.
East side of street. Open evenings.

TALKING MACHINE BUYERS:—ATTENTION!

Numerous complaints have reached us from innocent victims of unscrupulous dealers, who have bought "SORONA" phonographs, having been led to believe that they were buying the genuine incomparable "Sonora." The aforementioned name is an infringement of "Sonora," and its use has been enjoined by the U. S. District court. Investigate thoroughly before buying. Call and see all models on display at our attractive showroom, 140 S. DEARBORN-ST.

THE SONORA SHOP.

USED PLAYERS—$250, $300, $350.
USED UPRIGHT PIANOS.
ALL MAKES, FROM $75 TO $200.
Bauer, Knabe, Vose & Sons, Emerson, Kimball, Starck, Mason & Hamlin, Steinway, Chickering.
OPEN EVENINGS. TUESDAY, THURSDAY, AND SATURDAYS.
SCHULTZ PIANO CO., 1540 W. Madison-st., cor. Ogden-av.

PHONOGRAPHS.

You can buy guaranteed talking machines direct from our factories at wholesale; you must see these machines to appreciate their values; from $27.50 to $75, considered $200 values. If out of town write for list of bargains. We also ship C. O. D.

WESTERN FACTORIES,
OPEN TUES., THURS., AND SAT. EVE.
1320 S. WABASH-AV.

A PHONOGRAPH?

See me if you have seen all other warehouses, if contemplating purchasing a phonograph. Cash or time. Needles and records free.

STORAGE WAREHOUSE EXCHANGE, 873 N. State-st. near Delaware-pl. 1230 N. Clark-st. near Division.

A SMALL PAYMENT DOWN AND THE BALance small weekly or monthly payments, buys a Genuine Concert Grand Phonograph that is guaranteed for five years; we also have many used and storage instruments to choose from. Open evenings. LIBERTY STORAGE, 4100 S. STATE-ST.

2 CARLOADS OF NEW AND USED TALKing machines, all sizes and styles, for sale separately or altogether. Call at STORAGE HOUSE EXCHANGE, either place, 4008 W. [illegible]

PLAYER PIANOS

We offer a wide selection of exchange Players. They are in excellent condition. Here are a few of them:

CABINET Player 65 note Mahogany, in very fine condition	$ 75
WASHBURN 88 note Upright Player Piano, Mission oak	400
MELVILLE CLARK Apollo 88 note Upright Player Piano	425
EUPHONIA 88 note Player Piano, Rich dark mahogany	450
WASHBURN 88 note Upright Player Piano, Walnut	525
CONOVER 88 note Mahogany Carola Inner Player	600

With each Player Piano we include a library of rolls. You are invited to inspect them.

MONTHLY PAYMENTS.

LYON & HEALY,
WABASH-AV. AT JACKSON.

WE HAVE A SLIGHTLY USED FLOOR Cabinet Size Talking Machine, together with 32 records and jewel needle, which will be sold for $25 cash. Inquire STORAGE HOUSE EXCHANGE, 734 N. State-st. Open till 9 p. m.

DANCING SCHOOLS.

BE WISE—SEE PROF. ROACH FIRST. SAVE time and money, and get satisfaction. CAN YOU BEAT IT? YOU GET 3 HOURS of practice the same evening from 8 to 11, with 78 expert lady instructors on the One-step, Fox Trot, Waltz, and Two-step. All for 50c; ladies 25c; or 50c a couple. Or you can take individual instruction from any one of our 78 lady instructors on class nights. $1 or $1.50 PER HOUR. Class Tuesday, Thursday and Saturday nights. Sunday afternoons 2 to 6 and 8 to 12. PAY OUT NO MONEY UNTIL YOU SEE PROF. ROACH AND WIFE, 673 W. Madison, over Empire theater, 1 block east of Halsted.

PRIVATE LESSONS—$1 PER HOUR. No admission fees or other charges. Fox-Trot, One-Step, Waltz, and Two-Step. MADOR-JOHNSON PALACE STUDIOS. 443 N. Clark-st., near Illinois, 4 blocks north of loop. Central 2116. Open daily and Sunday, 10 a. m., 11 p. m. Private instruction specialized and systematized. One instructor for each pupil. Private studios for beginners and for ladies. Beautiful ballroom and orchestra for advanced pupils; 40 lady and gentlemen instructors.

TERESA DOLAN'S DANCING CLASSES. Tuesday Evenings. Calumet Hall, 63d-st.-Stony Island-av. Wednesday Evenings. Vista Hall, 47th-st. and Cottage Grove-av. Thursday and Saturday Evenings. Woodlawn Temple, 64th-st. and University-av. Private Lessons at Studios. 5401 Cottage Grove-av. Ph. Hyde Park 6852. 1301 E. 63d-st. Ph. Hyde Park 4496. 9215 Commercial-av. Ph. South Chi. 1349.

VISTA HALL—47TH & COTTAGE GROVE. Dancing every Tues., Thurs., and Sat. eve. Also every Sunday afternoon, 3 to 6 o'clock Matinee dance every Saturday, start 2 p. m. Drill Hall, Masonic Temple bldg. Private instruction given daily in the Studio, Room 1535 Masonic Temple Bldg. Phone Central 1840 for information. ETHEL KENDALL AND JACK LUND.

MARIE HELENE SANDER. STUDIO. Private instruction—Ballroom dances. Hrs., 10 a. m. to 9 p. m.—Phone Central 634. 601 Shops Bldg., 17 N. Wabash-av.

JACOBSEN'S SCHOOL — CLASSIC, TOE, CHORUS, INTERPRETATIVE, STAGE, ESTHETIC, SPANISH, EXHIBITION AND SOCIETY DANCING. 8TH FLOOR AUDITORIUM BLDG., EST. 1885. HARRISON 1207.

WAITE'S DANCING ACADEMY, 7938 S. Halsted-st., Monday, Wed., class and social.

MRS. WEST'S BALLROOM DANCING. Priv. less. only; $1 hr. Ph. Seeley 3287.

LAKE SHORE STUDIO — MOD. DANCING. Pri. lessons. 5609 Brdway. Sunny. 5705.

INSTRUCTION.

ARE YOU A SQUARE PEG

in a round hole? Thousands are holding positions to which they are not suited—they do not know their own capabilities. By a character analysis from a photograph we can determine your qualifications and tell you in what vocation you will achieve the greatest success and happiness. Write for Booklet "X" and full information. Merton Institute, 96 5th-av., New York, N. Y.

RAGTIME PIANO PLAYING POSITIVELY taught beginners in 20 lessons; advanced course for players. Phone for free booklet. —Christensen Schools of Popular Music— 20 E. Jackson-blvd. Harrison 5670. 526 S. Western-av., West 1311. 3133 Logan-blvd., Albany 3167. 718 W. 63d-st. Englewood 3453. 1010 Belmont-av., L. View 694. 2204 S. Crawford-av. Lawndale 786. Start now.

LESSON IN HORSEBACK RIDING BY APpointment. Classes Mon. eve., $1.50. First Cavalry Riding Ac., 1330 N. Clark. Sup. 335.

PRIVATE SCHOOL, SHORTHAND, TYPEwriting, bookpg., day or eve. Wab. 7208. 1523 Kimball Hall. C. McGOWAN, Prin.

M. DE LA PENA, SPANISH TEACHER; class or priv. Write 1642 N. Clark-st.

SPANISH TAUGHT BY EXP. NATIVE; 10 lessons $4.50. Address P 277, Tribune.

FOR SALE.

FOR SALE.

Steel Plates and Shapes, Pipe, Pipe Fittings, Miscellaneous Marine Equipment.

Sealed bids will be received by the United States Shipping Board for the sale where now located of materials and equipment located at the following places:

MILWAUKEE, WIS. AT THE PLANT OF MILWAUKEE DRY DOCK COMPANY.
CHICAGO, ILL. AT THE PLANT OF LAKE SHIPBUILDING & CONTRACTING COMPANY, SOUTH CHICAGO.
DETROIT, MICH. AT THE PLANT OF IMPERIAL SHIPBUILDING CORPORATION.
CLEVELAND, OHIO. AT THE PLANT OF OHIO SHIPBUILDING COMPANY.
CLEVELAND, OHIO. AT THE PLANT OF INTERLAKE ENGINEERING COMPANY.
BUFFALO, N. Y. AT THE PLANT OF BUFFALO MARINE CONSTRUCTION COMPANY, OGDENSBURG, N. Y.
MONTREAL, P. Q. AT WAREHOUSE OF CANADA STEAMSHIP LINES, LIMITED.

The property consists of steel plates, angles, channels, rivet bars, rivets, round bars, beading, etc.; pipe fittings, black and galvanized; valves, brass and iron bodies; sheet lead; sheet copper; paint; miscellaneous electrical and plumbing supplies; steamboat equipment, old and new; tools; anchor chain; ice plant; radiators; lockers; ship stores and lumber.

A detailed list will be furnished by the United States Shipping Board, Perry-Payne Building, Cleveland, Ohio, upon request, and materials can be inspected where located. All bids will be opened May 5, 1919, at 10 o'clock a. m., at the office of the Secretary of the United States Shipping Board, Washington, D. C. A certified check, payable to the United States of America, for 20 per cent (20%) of the amount of the bid must accompany each bid. The balance of the successful bid is to be paid upon delivery of the bill of sale.

The board reserves the right to reject any and all bids. All bids should be addressed to United States Shipping Board, Washington, D. C., and marked "Bids for Material."

UNITED STATES SHIPPING BOARD.

HOUSEHOLD GOODS.

1 DAY SALE TODAY FURNITURE MANUFACTURERS' SAMPLES SAVE 25-50% ON THE $

Some of the Many Values.

$375 mhg. 8 pc. Cane Parlor Set, loose cushions, extra pillows, upholstered in fine velours..........$217.50
$200 mhg. Queen Anne Table, 6 Cane Back Chairs $79.50
$375 Walnut 7 pc. Bedroom Set, finest construction $227.50

COME IN TODAY AND BE CONVINCED.
MANUFACTURERS' SAMPLE FURNITURE CO.,
322 S. Wabash-av.
BET. JACKSON AND VAN BUREN.

SPECIALS THIS WEEK.

$220 Dresser, chiffonier, dressing table, bed, spring and felt mattress; old ivory finish. Adam style $135
$386 Queen Anne suite; loose cushions, blue velour, special price $275
$225 3 pc. living rm. suite; Queen Anne style; mahog. finish; tapestry covered and davenport table to match $150

ALL GOODS MARKED IN PLAIN FIGURES.
NATE FRANK,
842-44-46 EAST 63D-ST.
One Block East of Cottage Grove-av.

ALL NEW FURNITURE.

Genuine cane mahog. 3 piece suite, cane back, silver velour loose cushions; extension table, 54 inch top, 6 chairs, $85; velour davenport, tapestry davenport, $65; chair to match, only $60; Adam period bedrm. suite, 9x12 Wilton rug, only $45; all new furniture. 3318 W. Madison.

$350 4 ROOMS OF FURNITURE FOR $185; silk damask mah. cane parlor set; Wm. & Mary 6 foot dining table, high cane back chairs to match; mah. bedroom set, odd chairs, tables, etc.; all new; will separate. O'DONNELL, 54 13th-st., east of Wabash.

FURNITURE BARGAINS.

New ivory bedrm. suit, tea wagon, parl. lamp, china closet, screen, sewing mach., pedestal, curtains, draperies, mah. rocker, 2 fern stands. Call 1-9 p. m. 4129 Michigan, 1st.

FULL SIZE BRASS BED, BOX SPRING and mattress; fumed oak library table and chair; big leather chair; mahogany serving table; Columbia graphophone; $150; hospital cot, 5 willow porch chairs. BOUGHNER, 915 Margate-terr.

High Grade Furniture.

4 rms., orient. rugs, oil paintings, china, glassware, silver, linen, Vic. records, bric-a-brac, kit. utensils. 6209 Langley, 2d.

FURNITURE OF 7 RM. APT., 17 PARLOR [illegible]

ATTENTION

Do not pay exorbitant prices for furniture.

Come to see us. We always have on hand the BEST AND UP TO DATE Living Room Suites, Bedroom and Dining Room Sets, etc. Consigned to us to be sold at any price.

South Side Auction House, Corner 47th-st. and Michigan-av. Tel. Ken. 545.
Open to 9:30 p. m. Every Day

SALE UNCLAIMED STORAGE

Complete furnishings for your home. Always a good selection of renovated storage lots to choose from. Investigate our display of household goods and be convinced that you cannot find better merchandise for the price.

KESSEL BROS. STORAGE,
4031-33 S. State-st.,
EAST SIDE OF STREET. OPEN EVENINGS.

OUR OFFERING A SAVING OF 30 TO 50%.

For this week, 3 piece cane living room suite, loose cushions and pillows, silk velour or dam.; reg. price $275.00, special $127.50. 3 piece duofold suite, up. in vel. or dam. Reg. price $210.00, special $114.50. We have many other bargains in bedroom, dining room furn., rugs.

WESTERN FACTORIES FURN. CO.,
1320 S. Wabash-av.
OPEN TUES, THURS., AND SAT. EVE.

FACTORY SALE.

$25.00 table lamps, complete, 2 pull chain sockets or beautiful silk shades, $12.50, $8.50, and $3.50.

Second Floor,
136 S. Wabash-av.

$18.50 REED PARK STROLLERS....$11.75
$15.00 "Simmons" Steel Beds 3.95
47.50 Mah. Queen Anne Dressers 29.75
87.50 Royal Wilton Rugs, 9x12 .... 59.50
55.00 Axminster Rugs, 9x12 .... 37.50
CHICAGO SAMPLE FURNITURE CO. 932 E. 63d-st. Midway 6411.

MAHOG. AND GREEN VEL. DAVENPORT bed, $25; white iron bed, complete, Ostermoor mat., $15; new refrigerator, $15; oak din. table, 52 in., and chairs, $25. ROBBINS, 1127 Columbia. Rogers Park 7407.

CHIPPENDALE BEDROOM SUITE, ENGlish walnut dining room suite, maid's room set, $225; Victrola, various other articles, all highest grade merchandise; almost new. Phone Edgewater 2810.

3 PIECE BEDROOM SUITE WITH SPRINGS and mattress, 2 large rocking chairs, 4 breakfast chairs, all in excellent condition. Same can be seen at 3923 W. Van Buren-st., 2d. MRS. CALLAHAN.

FOR SALE—COMPLETE WICKER FURNISHings for sun parlor [illegible]

AUTOMOBILES—GASOLINE.

STUDEBAKER

If you are interested in saving money, call today and see our large stock of rebuilt and refinished cars.

'17 Ford Sedan, elec. lights and starter.
'17 Paige 7 pass., tour., like new.
'17 Haynes tour., very fine.
'18 series Studebaker tour., 6 cyl.
Studebaker Cabriolet, in very fine condition.
Limousine, like new; fine taxi job.
'17 Ford touring, very fine.
Overland 6 cyl., touring.
Coupe, beautiful condition.
'18 Ford Sedan, elec. lights and starter.
'17 Elgin Chummy Rdst., very fine.
'17 Dodge Coupe, like new.
Grant Six, Touring.
8 cyl. Cadillac, wire wheels.
Allen tour., very fine.
Overland, Model 83-B, Touring.
Overland, Model 75, Tour., bargain.
Overland 4 pass., 4 cyl., Coupe.
Ford Comb. Delivery and Rdstr.

Time Payments.
Trades Accepted.
Open Evenings and Sundays.

STUDEBAKER SALES CO. OF CHICAGO STUDEBAKER DISTRIBUTORS 21ST & MICHIGAN AV

MITCHELL

USED CAR DEPT.

1918 Mitchell 6 cyl., 7 pass., rebuilt	$1,250
1917 Mitchell, rebuilt, winter top	1,100
1916 Mitchell, 6 cyl., 7 pass.	700
1915 Mitchell, 6 cyl., 7 pass.	550
1918 Allen sedan	1,200
1917 Studebaker 6 cyl., 7 pass.	600
1914 Cadillac roadster	575

Every car fully equipped and guaranteed.

Reasonable terms.

WILLARD McALLISTER, Mgr.

2328 Michigan. Cal. 1429.

CLOSED CARS.

1918 Ford Sedan; good mechanical condition; $625.
1916 Studebaker 3 pass. cabriolet; bargain for cash.

CHAS. LANGE & BROS. CO., BUICK DISTRIBUTORS, 2736-46 ARMITAGE-AV.
TERMS. OPEN EVES. & SUN.

BARGAINS.

1918 Nash six, 5 pass.
1918 Oldsmobile six.
1918 Dodge 5 pass.
1918 Dodge sedan.
1918 Ford touring.
1918 Haynes light six.
1917 Overland model 85-4.
1918 Maxwell 5 pass.
1917 Chevrolet Baby Grand.
3309 W. North-av.
Open evening and Sun.

IMMEDIATE DELIVERY.

Scripps-Booth Six, $1,395; delivered; best light six cylinder car in the market; very low upkeep; beautiful lines; investigate our easy payment plan.
MILWAUKEE-AV. MOTOR SALES CO., Distributors
Chevrolet, Scripps-Booth, Stephens Salient Six. 2049 Milwaukee-av. Open Sundays from 9 till 5 p. m.

BUICK 17 TOURING.

This car has both winter and summer tops, extra tire, bumper, etc.; used but little and looks like new; sale price, $1,000.
BIRD-SYKES CO., 2215 Michigan-av.

MITCHELL ROADSTER,

1918, 6 cylinder, 4 passenger club roadster, fully equipped with every accessory; cost new over $1,900; will sacrifice for $1,400; fully guaranteed.
CURTIS M. BETTS, MITCHELL AUTOMOBILE CO., 2334 S. MICHIGAN.

HAVE SECOND SERIES PACKARD SEVEN passenger, also third series five passenger in the finest condition and will personally guarantee them to stand most rigid inspection as to condition and equipment; no offers considered; prices $2,800 and $3,950; demonstration by appointment only. Address S D 280, Tribune.

FRANKLIN SEDAN—MODEL 9. RUN ONLY 3,900 miles, with a wonderful finish and in guaranteed mechanical shape. Don't fail to investigate this bargain. The equipment is complete.
PARAMOUNT AUTO EXCHANGE. 1462 Michigan-av.

Attention, Ford Buyers.

IF YOU INTEND TO BUY A NEW OR USED FORD, INVESTIGATE OUR NEW SPECIAL SALES AND SERVICE PLAN. FORMER FORD CO. SUPT. DAVIS. ENGLEWOOD 177.

STUDEBAKER, SERIES '18, 4 CYL., 3 PASS. roadster, equipped with demountable winter top; cannot be distinguished from new; condition guaranteed; only $635; terms to suit, or your car in trade.
JOSEPH G. GLASER, 1444-48 Michigan. Calumet 4214.

1917 DODGE 5 PASSENGER.
1918 Chevrolet touring, demo., snap.
1916 Chevrolet, baby grand 5 pass.
1917 Drexel, 5 passenger.
1916 Overland rdstr., model 75 B.
All cars guaranteed repainted and rebuilt; cash, terms or trade. 3046 Lincoln-av.

BUICK ROADSTER, $475.

4 cyl., model C 36; fine condition; electric starter, dem. rims, good tires, neutral lock, spot light, extra tire, etc. 2016 N. Sawyer, near Armitage. Belmont 9213.

1918 CHANDLER TOURING.

Has been run less than 1,000 miles. White wire wheels. An excellent buy.
THOS. J. HAY INC., 2221 Mich.-av. Coliseum 8200.

20—FORDS—20

1918 touring, like new, $350.
1917 touring, perfect cond., $325.
Douglas Auto Exchange, 3902 Wabash-av.

HUDSON CABRIOLET 6-40—NEWLY REfinished and in the best mechanical condition. Bargain.
PARAMOUNT AUTO EXCHANGE. 1462 Michigan-av.

FORD SEDAN OR COUPE.

Prompt delivery, with starter, dem. rims, etc. Trade your old car or pay $335 down, bal. 1 year. Address S D 231, Tribune.

CHUMMY ELKHART CHUMMY 4 PASS. WITH 5 wire wheels, mechanically perfect. Price right.
PARAMOUNT AUTO EXCHANGE. 1462 Michigan-av.

CADILLAC VICTORIA.

Cast aluminum coupe body; new paint; recently overhauled; new cord tires; private owner; $2,100. Lake View 4794.

1916 DODGE TOURING.

Perfect condition; new tires; bargain. Can be seen at 219 E. 61st-st.

ONE-THIRD CASH, BAL. TERMS, TAKES slightly used 1919 Oakland rdstr., Chandler 7 pass., Moon touring, and others. 834 E. 46th. Oak. 2792.

SERIES 2, 48, 7 PASS. TOUR. CAR; RUN 7,000 miles; painted maroon and looks like a new car. LOCOMOBILE CO., 2000 Michigan-av.

JORDAN SPORT MODEL.

Motor, paint, etc., like new; extra tire; winter sides. 2309 CHICAGO-AV.

FORD TAXI, LATE 1917, SPECIAL BODY, 5 good tires, excell. mechanical condition, fully equipped, $500. 1630 S. Springfield-av. Lawndale 4289.

CHALMERS, $385,

touring, in splendid shape; very fast; will demonstrate. 2849 N. Sacramento-av.

1918 FORD SEDAN,

Fully equipped; looks and runs like a new car. 32 E. Lake-st., 2d floor.

1917 SCRIPPS-BOOTH, 1917

$685 or best offer takes the classiest 3 pass. Scripps-Booth in Chicago. Ph. Ken. 60.

LARGE ASSORTMENT OF USED CARS.
MAXWELL SALES CO., 2437 Michigan-av. Calumet 5320.

TEMPLAR—
Temporary quarters, 5443 State-st. Phone Drexel 1375.

1917 DAVIS 6 7 PASS.; LOOKS, RUNS LIKE new; good tires, 2 ex. Van Buren Garage, Van Buren and Robey.

FRANKLIN RDSTR.; ELEC. LTS.; GOOD tires, good cond.; $300. 1900 S. Avers-av.

ALLEN & WESTCOTT CARS.
JOHN HEMWALL MOTOR CAR CO., 2416 S. Michigan-av. Calumet 1786.

$375 CASH, OR TERMS, BUYS 1918 MAXwell touring, like new. 4549 Washington. Garfield 8326.

REBUILT HUDSON SUPER TOUR. CARS.
LOUIS GEYLER CO., 2300 Michigan-av. Coliseum 7800.

SACRIFICE MY 8 CYLINDER CADILLAC AT $1,650; beautifully equipped; seat covers; see it today. 2d floor, 2447 Michigan-av.

1917 LOZIER, 4 CYLINDER, A1 CONDITION. $975. 2819 Michigan-av.

FORD, $150 DOWN, BALANCE IN 12 MOS. quick delivery. Phone Blackstone 3377.

FOR SALE—FORD TOURING; FINE CONDItion; $335. 3340 W. Park-av., cor. Homan.

OVERLAND 5 PASSENGER, SELF-STARTer; bargain. Armitage 9278.

1917 5 PASS. FORD; FIRST CLASS CONdition; will sacrifice. 3301 W. North-av.

BUICK 1917 LIGHT 6 TOURING; PERFECT condition. Call Hyde Park 2299.

PACKARD 7 PASS. LIMO., FIRST CLASS RUNning cond. Call 8 to 5:30. Harr. 2572.

FORD, EARLY 1916; BARGAIN. CALL between 9 and 1:30. 356 E. 59th-st.

MAXWELL 1917 TOUR., GOOD CONDITION. A. Rockwell 1619.

AUTOMOBILES—GASOLINE.

Special Bargains

CADILLAC 8, TYPE 53, demountable Berlin Limousine; this car can be used for both summer and winter driving; it has been thoroughly renewed in our mechanical department and refinished a beautiful standard Cadillac green; an exceptionally fine car and one that will carry our regular service. Special price $2,250

COLE 8 TOURING CAR; this is a late model; has been carefully used here in Chicago only; has an excellent set of tires with one spare; mechanical condition fine; paint good. Here is a real bargain at......$800

CADILLAC 8, TYPE 57, ROADSTER. This is a very classy 2 or 3 passenger roadster; very latest model produced; has cord tires, bumper, thoroughly renewed in our mechanical department and just refinished; can hardly be told from new; would cost new more than $3,500; here's a slightly used, up-to-the minute Cadillac car at a special price of $2,850

Let us send you a detailed description of the car that interests you.

If the car you are looking for is not among the above we shall be glad to let you know what we have on hand to fill your needs.

CADILLAC AUTOMOBILE CO. OF ILLINOIS

2258 Michigan-av. Calumet 4841.

BUY NOW THANK US LATER Willys-Overland

Used Cars at Bargain Prices.

1915 Overland touring, elec. starter..	$ 325
1916 Overland touring, elec. starter..	475
1917 Oakland taxicab	650
1917 Overland touring	700
1917 Oakland "six" touring	700
1918 Overland demonstrator	850
1917 Hudson Supersix cab	975
1917 Wills-Knight touring	1,250

OVERLAND MOTOR CO.,
2419 Michigan-av. Calumet 4500.

WINTON 48 H. P.

1919 SEVEN PASSENGER TOURING.

This late model has only been in use for past five months, is beautifully and specifically designed to be and do more than is expected.

Has winter inclosure, slip covers, and two extra tires. This car is in A1 running condition and is perfect in every way. This car will be demonstrated any time after Monday. No dealers. Call Wellington 6266.

$275—CASH—$275

1919 New Chevrolet Cars.

Balance payable in 12 monthly payments. Used cars taken in trade.

MILWAUKEE-AV. MOTOR SALES CO., CHEVROLET DISTRIBUTORS, 2049 MILWAUKEE-AV. OPEN EVES. AND SUNDAYS TILL 5 P. M.

AUTO FINANCE CO.

WE SELL YOU ANY MAKE OF CAR, NEW OR USED OR PURCHASE SAME FROM ANY DEALER OR INDIVIDUAL ON EASY PAYMENT PLAN. ALSO ADVANCE MONEY ON YOUR CAR, TAKE UP DEALERS' NOTES AND GIVE EXTENDED TIME FOR PAYMENTS. 224 S. MICHIGAN-AV. HARRISON 772.

HUDSON SUPER SIX SEDAN, IN GOOD MEchanical condition, equipped with 5 wire wheels and cord tires, bumper and tool equipment; paint is original and makes a fine appearance. Bargain trades considered.

MORTIMER, 1631 Mich.-av. Cal. 1061.

NEW STUDEBAKERS.

ALL MODELS NOW ON DISPLAY; USED CARS TAKEN IN TRADE; CASH OR TERMS.
CHAS. R. JAHN CO., 742 BARRY-AV. WELL. 2600.

PREMIER SPEEDSTER.

This car is one of the classiest 2 passenger speedsters in Chicago; painted white, wire wheels, 6 tires, and beautifully equipped; a bargain for quick sale.
BIRD-SYKES CO., 2215 Michigan-av.

HAYNES LIGHT SIX 7 PASS., OVERhauled and repainted; has good set of tires; car is fully equipped and is a bargain; will consider small car in trade.

MORTIMER, 1631 Michigan-av. Cal. 1061.

FOR SALE—USED FORD DELIVERY CAR, 115 in. wheel base; extra heavy springs in rear; special hand made panel top, body cowl effect and foredoors, sidelights, tail light and dome light, run off storage battery, headlights off magneto. Demountable rims, oversize tires 31x4. 1501 Mich.-av.

DODGE 1915 5 PASS. TOURING, IN GOOD condition; has good set of tires, with one extra; also new top; $500 cash takes it.

MORTIMER, 1631 Mich.-av. Cal. 1061.

LOANS ON AUTOMOBILES AT ½ RATE. Will help you buy any make of car from dealer or individual, on easy payment plan. Take up dealers' notes and give extended time for payments. Automobile Bonding Co., Room 730, 29 S. La Salle-st. Randolph 7960.

OLDSMOBILE EIGHT.

Can't be told from brand new. All new cord tires; one extra. Bargain if sold quick. Will consider small car in trade. 5417 S. Ashland-av.

MAXWELL,

pleasure and trucks; cash or terms. Used car taken in trade. RELIABLE MAXWELL SERVICE STATION, 4717 N. Robey-st. Sunnyside 422.

CASE SIX

CASH—TRADE—TERMS. B. E. HOY, 660 E. 47th-st.

$25 PER MONTH,

ON TIME PAYMENT PLAN. NEW FORD CARS. ADDRESS P A 211, TRIBUNE.

LOCOMOBILE SPEEDSTER,

1914-15, excellent mechanical condition, classy appearance, wire wheels, new tires. Bargain for cash. Phone Edgewater 9200.

1916 FORD TOUR. CAR; DEM. WHEELS; Special $100 air starter, shock absorbers, and several other extras; $400. GARFIELD MOTOR SALES, 5507 Wabash-av. Englewood 27.

KISSEL, SIX CYL.

New tires and battery; excellent condition, winter and summer top. First Apt., 1634 Greenleaf-av. Rogers Park 6269.

Sedan Elgin 6—Chevrolet.

Trade in your car for a sedan or touring car; terms arranged. Belmont 2641. 3716-18 Fullerton-av.

1917 BUICK TOURING

Light 6; looks and runs like new; lots of extras. 219 E. 61st-st.

DODGE TOURING.

Like new; good tires, etc.; will take $650; act quick. 5417 S. Ashland-av.

Special Sale—5 Marmons.

All in best condition; 2 chummies; 3 tour. SNOW, 1420 Michigan. Calumet 868.

CADILLAC, 8 CYL., 7 P. TOUR., WINT. top; full and extra equip. Condition A1. Like new. Full demon. Price inviting for 1st class car. Address A 277, Tribune.

1917 BUICK, 5 PASS.

touring; good tires; paint and mechan. cond. like new. 3900 Grand-blvd. Douglas 632.

PREMIER, 6 CYL.,

7 pass. touring, fine condition; bargain at $800. 3843 Grand-blvd. Phone Doug. 8077

FORD——$200.

Must be sold at once. Car in good mechanical condition. Blackstone 986.

7 PASSENGER ABBOTT-DETROIT; MEchanically perfect; 2 spare tires, spotlight, good bargain. 742 Barry-av. Wellington 2600.

A FULL LINE OF USED BUICK CARS ALways on hand. JAMES LEVY MOTORS, Mich.-av. and 23d.

LATE FORD TAXI IN A1 SHAPE WITH meter, ready for business; terms if you wish. Call at 1820 North Park-av., 2d fl.

1916 MONROE RDSTR., PERFECT CONDItion; 5 good tires; sacrifice. 2049 Milwaukee.

1917 ALLEN 5 PASSENGER, IN FINE CONdition, $550. DANIEL MOTORS SALES, 1725 Michigan. Calumet 1946.

FORD, 1917, GOOD CONDITION; TIRES like new; can be seen rear of 2146 N. Halsted-st. Diversey 2611.

FOR SALE—TWO AUTOS; CHALMERS AND Abbott Detroit, 5 and 7 passenger. Apply eve., 4816 Armitage-av.

50 FORD CARS, ALL MODELS. Every car reduced $100, cash or easy payments. S. & L. Motor Co., 3816 Wabash-av.

6 CYL. 1915 LOCO. ROADSTER; FINE cond.; cheap. Hyde Park 8828.

NEED MONEY; SACRIFICE TAXI, $350. Call 2202 Orchard-st., 2d apt.

FORD, $150 DOWN, BALANCE IN 12 MOS.; quick delivery. Phone Hyde Park 5975.

DODGE, EXTRA FINE, ONLY $749. MRS. AYER, 31 E. 31ST-ST. ROG. PK. 9997.

PEERLESS LIGHT 5 PASS., HIGH GRADE car. Barg. $485. 439 N. Clark.

CHALMERS LIGHT 6 CYL. LATE MODEL tour. car, $565. 439 N. Clark.

FORD TOWN CAR, BRAND NEW, CASH OR terms. Randolph 7171. 32 E. Lake-st.

HOLLIER 8 LIGHT 5 PASS. 1917 MODEL; pretty car; $535. 439 N. Clark.

FOR SALE—1918 FORD ROAD. DEM. RIM. $300. S. LENZE, 155 W. Division-st.

AUTOMOBILES—GASOLINE.

Oldsmobile

USED CAR DIVISION.

1919 OLDSMOBILE sedan, model 37, 6 cylinder; 5 passenger car has been driven 800 miles; extra tire, bumper, a new car [illegible] $1,850
1917 OLDSMOBILE 5 passenger touring, complete with a set of winter inclosures, top, cord tires, bumper in splendid shape [illegible] 1,000
1914 PACKARD [illegible] 600
1918 OLDSMOBILE; thoroughly overhauled and [illegible] 600
1917 REO, 5 passenger; practically new tires; in A No. 1 shape mechanically 650
1917 REO roadster; A No. 1 shape [illegible] 600
1915 Franklin, 5 passenger Berlin, with Silvertown cord tires 900
1915 FORD 5 passenger touring 300
1916 FORD roadster 300
1916 OLDSMOBILE, 5 passenger; car is in A No. 1 shape mechanically and is newly painted and [illegible] 700

ILLINOIS OLDSMOBILE CO., F. G. PEABODY, MGR.
2035 S. Michigan-av. Calumet 4229.

GUARANTEED FORDS

CASH—TERMS—TRADE.

When buying a Ford come and see us FIRST. We are the oldest and largest USED FORD DEALERS in the middle west.

FORDS SOLD ON EASY PAYMENTS.

SPECIALS:
1918 FORD SEDAN, perfect condition $675
1918 FORD [illegible]
1917 FORD TOURING [illegible]
1917 FORD RDSTR. [illegible]
1917 FORD TOUR. extra [illegible]

FORDS RENTED TO RELIABLE PEOPLE. $5 per day. $25 per week.
CHICAGO USED FORD EXCHANGE, 1450 S. Michigan-av. Calumet 88.
OPEN EVES. AND ALL DAY SUNDAY.

20% MORE

FOR CARS IN ANY CONDITION.
SEE US FIRST.

Large stock of parts for 200 makes of cars. Also magnetos and carburetors. LARGE ASSORTMENT OF New & Used Tires & Tubes.

Aetna Auto Parts & Supply Co

2105-11 S. State-st. Calumet 575. OPEN EVENINGS AND SUNDAY.

HUDSON

1918 SUPER SIX, 7 PASS.

Touring Car, 5 good tires, 2 extra cord tires never been used; 5 wire wheels, slip covers, spotlight, 2 bumpers. Car is in first class condition. To be sold at a very reasonable price.

FASHION AUTO SALES CO., 2252 Michigan-av. Calumet 163.

1919 CHEVROLET TOURING $275.

Balance in monthly payments for one year; immediate delivery on all models.

Lincoln-av. Motor Sales Co.,

Oldsmobile and Chevrolet Distributors. 3046 Lincoln-av.

SAXON SIX

Several rebuilt cars, guaranteed mechanically as new.
1918 Mitchell; a bargain.
4 cyl. Cadillac; your price.

GRAHAM MOTOR CO., Saxon Distributor. 2429 Michigan-av.

Hudson Super Six Roadster.

Only driven 13,521 miles; looks like new, excellent mechanical condition; 5 very good tires; price very attractive. See MR. HUNT or phone Calumet 6070.

CHICAGO MOTOR CAR CO., 2313 Michigan-av.

PREMIER

1917 Six Cyl. 7 Pass., with high grade detachable sedan top, also summer top and windshield, four doors, repainted dark blue. Cash or terms $1,500.00
HARRY P. BRANSTETTER, 50 E. 26th-st. Coliseum 8383.

DODGE BARGAIN.

5 pass., 1917, winter top, new tires and extra. Car in excellent condition. Specially priced $775.00. Terms.
WEST SIDE BUICK SALES CO., Austin 700. 4614 Washington-blvd.

FOR SALE—ONE 1918 FORD TOURING CAR with Gray & Davis starter, winter and summer tops, tire holder, demountable rims, etc. ....$450.00 cash
PURCHASING DEPARTMENT, Whiting Foundry Equipment Co., HARVEY, ILL.

1918 NASH TOURING, 5 PASSENGER, LIKE new; owner leaving city.
1918 Overland Country Club; special paint and fully equipped.
1918 4 cylinder, 5 passenger Buick.
1133 Lawrence-av.

HUDSON SPORT MODEL

Super Six with wire wheels, cord tires, bumper, spotlight, new extra tire, etc. Appearance and mechanical condition like new. 6840 Stony Island-av. McFARLAND.

OAKLAND SIX.

Cash, terms, or trade considered.
South Shore Oakland Sales, 7009-11 Stony Island-av. Midway 10481.

LIMOUSINE AND TOWN CAR, COMBINAtion, beautifully equipped, pillar lamps, and all extras, very handsome car for high class livery work; attractive price. Studebaker Sales Co. of Chicago, 2036 Michigan-av.

1917 HUPP TOUR. CAR,

Model N, a light, roomy Limousine, at a reasonable price. 2317 MICHIGAN-AV.

SOUTH SIDE DISTRIBUtors Scripps-Booth and Chevrolet. 708-10 W. 63d-st.

CHUMMY ROADSTER.

Guaranteed. Call Wellington 9039.

1918 MITCHELL.

5 pass., overhauled, refinished; winter sides, 4 new tires; looks and runs like new; $900.
TRIANGLE MOTORS, INC., Calumet 6813. 2211 Michigan-av.

$25—NEW FORD CARS—$25

$25 with your order, $125 on delivery, balance 1 year; no bonus charge; a few more left. Order now. Address S D 232, Tribune.

OAKLAND 1917 TOUR.,

In good mechanical condition; price is reasonable. 2307 Chicago-av.

CHALMERS 32-B TOUR.

Has winter and summer top, motor, etc., in good condition. 2313 Chicago-av.

1916 OVERLAND, MODEL 83

In nice shape; $200 down, balance terms. 1115 E. 63d-st.

1916 COLE EIGHT,

7 pass., in nice shape; good tires; $350 down, balance monthly. 708 W. 63d-st.

1917 SCRIPPS-BOOTH

Coupe, 5 practically new tires; mechanically O. K. Bargain. 708 W. 63d-st.

1914 MOON TOURING.

Must sell at once; will sacrifice for cash. 1115 E. 63d-st.

1915 FORD COUPE.

In nice shape; must sell at once. Will sacrifice. 708 W. 63d-st.

New Ford Cars on Time.

Terms to suit. No interest. Address X 328, Tribune.

FOR SALE—LATE LIGHT 7 PASS. TOURing; looks like new; perfect condition; will take roadster as part payment. Phone Kedzie 100.

1918 CHEVROLET TOURING DEMONSTRAtor., A1 shape; fully guaranteed; cash or terms. 2049 Milwaukee-av.

1918 OVERLAND TOURING, NEW TIRES, perfect mech. condition; snap. 2049 Milwaukee-av.

BEST OFFER TAKES MASTER 6 CHALmers touring; must sell; am leaving city. Phone Van Buren 2801.

$450 BUYS ASSEMBLED STUTZ SPEEDster, fast and classy. Will exchange for late model Ford. 630 E. 39th-st.

LATE 1917 FORD, FINE CONDITION, 32 accessories, $425. Phone Rogers Park 1929.

BEFORE BUYING A NEW OR USED CAR see Apperson Motor Car Co., 3300 Indiana. Doug. 202.

1917 AND 1918 FORD TOURING AND roadster, like new. 2409 Milwaukee-av.

HUPMOBILE 1917 MODEL. PHONE COLUMbus 4979. 8 Lake-st., Oak Park.

JEFFERY TAXI—GOOD COND.; WILL SACrifice. 3308 Sheffield. Lake View 95.

$450 TAKES 5 PASS. MODEL 28 HAYNES, A1 cond. 3151 S. Crawford-av.

1917 FORD TOURING, $350. AUSTIN MOTOR CO., 48 N. Laramie. Austin 971.

CUNNINGHAM BERLIN 8 PASS., FIRST class condition. Lawndale 2074.

1918 FORD ROADSTER, GOOD CONDITION, with extras, $300. Graceland 2341.

1918 FORD TOUR., FULLY EQUIPPED; run 2,300 mi.; A1 cond. Irving 7064.

1917 FORD ROADSTER, NICE CONDITION, $285. 53 N. Wood, Apt. 3. West 3940.

HAYNES 6 CYLINDER TOURING; DANDY car for $425. 30 E. Lake-st., 2nd floor.

1917 CHEVROLET TOUR.; PERFECT COND. Cash or terms. 2049 Milwaukee.

LAWDER BROS.

AUTHORIZED

FORD

SALES AND SERVICE.

PROMPT DELIVERIES ON ORDERS PLACED NOW.

CASH, TRADE, OR TERMS. ON PLEASURE OR COMMERCIAL CARS.

WE HAVE THE LARGEST STOCK AND THE MOST COMPLETE LINE OF FORD DELIVERY BODIES IN CHICAGO, EITHER FOR LIGHT OR ONE TON TRUCK CHASSIS.

SPECIAL PRICES ON ALL TYPES OF USED FORD CARS.

LAWDER BROS., SALES AND SERVICE, 60TH, NEAR STATE-ST.
BRANCH SALESROOM 6047 S. HALSTED-ST.

SALESROOMS OPEN TILL 9 EACH EVENING AND ALL DAY SUNDAY.

CADILLACS

E. E. ESCH, SIMPLEX CO.

We specialize in renewed and guaranteed Cadillac cars. Free inspection service given on each car sold by us. The success of our business has been made through over 275 satisfied used Cadillac customers.

E. E. ESCH, SIMPLEX CO., 2216 Michigan. Calumet 5720.

DODGE BROTHERS.

Dodge Brothers Sedan	$1,500
Dodge Brothers Touring	[illegible]
Briscoe Touring	450
Briscoe Roadster	475
Ford Touring	175
Ford Roadster	300
Ford Coupe	575
Cunningham	250

Time Payments.
DASHIELL MOTOR CO., Dodge Brothers Motor Cars, 2412 Michigan-av.

PACKARD BROUGHAM.

7 passenger, 2-38 model. Body brand beautifully painted Packard Blue and upholstered in Gray Cloth. Chassis renewed and guaranteed and with new tires all around. A dignified outfit for the man who likes to drive his car. Distinctive in design and luxuriously appointed. And many others. Ask for complete descriptive bulletin.

PACKARD EXCHANGED CAR DIVISION, Michigan-av. at 24th-st. Ph. Calumet 7400.

1918 OAKLAND TOURING.
1916 OVERLAND TOURING.
1918 LIGHT 6 OVERLAND.
1914 MOON.

South Side Auto Sales Co., 1113-15 E. 63D-ST.
OPEN EVENINGS AND SUNDAYS. CASH OR TERMS. USED CARS TAKEN IN TRADE.

BUICK ROADSTER,

1917, 6 cyl.; low mileage; mechanically perfect, tires, paint like new, slip covers, extras; hot spot 20 miles to gal. gas; run summer only; thoroughly inspected; is just like new; bargain at $950; my original bill of sale from Michigan-av. dealer. 6125 Cottage Grove-av. Midway 906.

FORD TOURING, LATE MODEL, $275 AND up.
1918 Oakland touring, excellent condition.
Small Overland touring, Model 75.
Maxwell touring and roadster.
These cars are in elegant shape.

D. & D. OAKLAND SALES, 1962 Lawrence-av. Ravenswood 3743.

SERIES 9 FRANKLIN.

Sedan, refinished, first class mechanically; wire wheels; looks like new.
HOLMES MOTOR CAR CO., 2317 Michigan-av. Calumet 63.

CLOSING OUT USED CARS.

Our floor is getting crowded, so we must sell; many bargains in light fours and sixes; prices $200 and up; terms if desired.

D. and D. Oakland Sales Co., 1962 Lawrence-av. Ravenswood 3743.

WESTCOTT

5 pass. tour.; nice cond.; $550, cash or terms.

South Shore Oakland Sales, 7009 Stony Island. Midway 10481.

FORDS.

Late model tour., bargain; also roadster, salesman's box; cash or terms.

South Shore Oakland Sales, 7009 Stony Island. Midway 10481.

1918 NATIONAL 12.

Actual mi. 6,000; looks and is good as new; 5 cord tires, spare never used; $2,300. Take good used car part paymt. Scales Motor Co., 510 Davis-st., Evanston. L. View 3251 or Evans. 6636.

JEFFERY 4 CYLINDER, 5 OR 7 PASS. touring car, fully equipped; condition guaranteed; exceptionally low priced; terms to suit or your car in trade.
JOSEPH G. GLASER, 1444-48 Michigan-av. Calumet 4214.

MARMON 34.

6 new cord tires. Looks and runs like new. Will take small car in trade. Apply 3709 N. Crawford-av.

'18 6-E STUDEBAKER.

Excellent condition throughout; very good tires and a good buy at $650.
WESTERN MOTOR CAR CO., 2431 Michigan. Calumet 100.

1918 OVERLAND LIGHT 6.

Continental motor; mechanically perfect; paint and tires like new; $400 down, balance terms. 1115 E. 63d-st.

1918 OAKLAND TOURING,

with all season top; A1 mechanically; $400 down, balance terms. 1115 E. 63d-st.

MERCER 4 PASS.

Newly painted; new tires; will take small car in trade; $850; perfect condition. 825 E. 43d-st. Drexel 5911.

1916 DODGE TOUR. CAR; NEWLY PAINTed and overhauled; new set of seat covers; guaranteed in first class condition; $650. GARFIELD MOTOR SALES CO., 5507 Wabash-av. Englewood 27.

FORD TOURING,

ONE WEEK OLD. DEMOUNTABLE RIMS, LOCK; MUST SELL. WORSDELL, 4101 IRVING PK. IRV. 856.

FORD

1918 Touring car, demountable rims, like new, $365. 3201 Wabash-av., rear.

MITCHELL TOURING CAR, $675; EXCELlent condition; will demonstrate if appearance of car pleases. Owner, 6430 S. Spaulding. Prospect 9081.

GRANT 6 CYL., 5 PASS., LATE 1917, A1 condition; original paint and varnish; like new; 5 good tires; $675. 1649 W. Madison. West 1529.

1917 TOURING CARS

and roadsters, $325. 3902 Wabash-av.

FOR SALE — 1918 CHEVROLET, MODEL 490; all season top, lock, good tires; fully equipped; $500 cash. OLMSTEAD, 4325 lerton-av.

OLDSMOBILE, MODEL 45, 8 CYLINDER, run 6,500 miles, absolutely perfect mechanical condition. 400 E. 61st-st. Midway 9748. No dealers.

1916 ABBOTT-DETROIT,

7 pass., 8 cyl., mechanically A1; $300 down, balance terms. 708 W. 63d-st.

1918 FORD COUPLET.

Electric starter; A1 condition, guaranteed. Bleoo Motor Co., 6041-49 Cottage Grove-av.

FOR SALE—ABBOTT-DETROIT, 7 PASS., best mechanical cond., at a bargain. 1716 W. 63d-st. Prospect 3889.

1918 FORD ROADSTER; TIRES LIKE NEW, A1 shape; used 6 months; $375. 643 Wrightwood, 3d apt. Lincoln 1173.

1917 FORD TOURING, NEWLY PAINTED; good mechanical condition; $350. 643 Wrightwood, 3d apt. Lincoln 1173.

$250 FOR QUICK SALE TAKES 6 CYL. 5 pass.; starter, generator, Bosch mag.; needs slight repairs. 1436 Wab.-av.

CADILLAC 8 TOURING CAR. In good cond. throughout. Highland P. 120.

MUST SELL 50 BARGAINS—ALL MAKES; $150 to $900. 4035 Elston-av. Terms and trades. Phone Irving 636.

1917 FORD SEDAN, FULLY EQUIPPED, good condition, $540 cash or terms. 1004 Diversey-pkwy.

DETROITER, 8 CYL., 5 PASSENGER CAR, fine condition. Address P. O. Box 604.

FORD CHASSIS, DEMOUNTABLE RIMS, good tires, $175 cash. 1004 Diversey-pkwy.

1918 FORD TOURING CAR, $315 CASH. 1004 Diversey-pkwy.

1917 GRANT SIX; NEW PAINT AND TOP; bargain. 1436 Wab.-av.

FOR SALE — 1917 DODGE TOUR., $675. 1436 Wab.-av.

1918 BUICK WITH 2 BODIES, SUITABLE for physician's use. Phone Haymarket 500.

$300 BUYS LIGHT 5 PASS. HUDSON, IN perfect order. 4921 Prairie-av.

7 PASS. CAR, $300; GOOD CONDITION. Ph. Hyde Park 4646.

1917 BUICK, LIGHT 6, 5 PASS.; TAKE $850 or best cash offer. 1362 E. 63d-st.

1916 FORD TOURING AND ROADSTER, cheap. Garage, 1201 W. Lake-st.

AUTOMOBILES—GASOLINE.

COLE 8

The following Cole automobiles are ready for delivery.

1918 Four door sedan	$2,250
1917 Four door sedan	1,600
1918 7 pass.	1,600
1917 Chummy roadster	1,250
1917 7 pass.	1,400
1916 7 pass.	850
1916 7 pass.	700

OTHER MAKES.

1918 5 pass. Chandler sedan	1,750
1916 5 pass. Cadillac coupe	650
1916 Cadillac touring	800
1916 Overland 7 pass.	700

Others to choose from.
Trades considered.
Terms if desired.
OPEN EVENINGS.

COLE MOTOR CO., 2333 Michigan-av. Calumet 2323.

MARMON

Special prices on cars listed below. All bargains in price asked.

1916 Chalmers touring	$ 500
1916 [illegible]	1,500
1918 [illegible] top	1,100
1917 [illegible]	500
1917 [illegible]	500
1915 [illegible]	1,600
1915 [illegible]	1,200
1916 [illegible]	1,200
1916 [illegible]	1,750
1917 [illegible]	1,000
1918 [illegible]	1,500
1918 [illegible]	2,000
1916 [illegible] sedan	3,500

And many others.

MARMON CHICAGO CO., 2430 Michigan-av. Calumet 5800.

OAKLAND

1918 Chalmers coupe, seat covers, many extras.
1917 Studebaker 7 pass., touring.
1918 Ford coupe.
Overland, Model 83, roadster, repainted and rebuilt.

CHICAGO OAKLAND CO., 2426 Michigan-av. Calumet 3704.

ROAMER.

Rebuilt and Refinished Used Cars.
6-45 Roamer, sport model.
Kissel Sedan and Touring.
Chandler, 7 pass., Touring; like new.
1918 Oldsmobile 8 cyl., Chummy Roadster.
1917 Davis 5 pass., Touring.

ROAMER MOTOR CAR CO., Calumet 6920. 2240 Michigan-av.

SOUTH SIDE DISTRIBUtors Oldsmobile and Chevrolet. Cash, trade, or terms. South Side Auto Sales Co., 1113-15 East 63d-st. Hyde Park 2000.

AUTOMOBILES—ELECTRIC.

FASHION AUTO SALES CO.

CALUMET 163. 2250-52 MICHIGAN-AV.

SOLE DISTRIBUTORS.

MILBURN LIGHT ELECTRIC.

Also Rebuilt Electrics.

Complete line all makes. Prices right.

OTHER STATIONS.

740 E. 51st-st. 5037 Cottage Grove.
5218 Broadway. 5130 Lake Park-av.
5042 Cottage Grove.

MILBURN ELECTRIC, PRACTICALLY new, late model; financial reasons urge prompt action; if you are interested will make big sacrifice. Address P L 73, Tribune.

RAUCH & LANG RENEWED ELECTRICS have all the extra advantages of new Rauch & Langs at a fractional part of the cost. Several real bargains for sale this week. MAGNETIC MOTORS CORPORATION, Calumet 7110. 2349 Michigan-av.

DETROIT ELECTRIC, REBUILT AND guaranteed.
DETROIT ELECTRIC CAR CO., Calumet 4789. 2416 Michigan-av.

FOR SALE—WOODS 1913 BROUGHAM, newly painted, batteries and tires in fair condition. Price $300. Telephone Oak Park 7484 for examination.

ELECTRIC AUTO FOR SALE—GOOD RUNning condition, $300. Phone Owner, Evanston 6350.

LATE MODEL DOUBLE DRIVE DETROIT electric; new batteries; cord tires; car in fine condition; looks like new. Harr. 5380.

REAR DRIVE 1914 WOODS, CHAIR SEAT, newly painted, good battery, new Motz tires on rear, $550. Calumet 6145.

WANTED — FORD TOURING OR SEDAN body; state price. Edge. 8162.

AUTO ACCESSORIES, REPAIRING.

REBUILT BATTERIES.

6 months' guarantee; 6 volt, $13.50; 12 volt, $18; for all make cars; good as new. COLISEUM BATTERY COMPANY, 1523 Wabash-av. Calumet 939.

RIGHT NOW, TO KEEP BUSY, WE WILL overhaul any 4 cyl. motor for $25, 6 cyl. for $35. We are experts on all ignition and electrical systems. Bring all your troubles to us. 1214 W. Jackson.

GILLETTE STORAGE BATTERY—
Keen as a razor.
Direct from the manufacturer; 6 volt, $20; 12 volt, $30; guaranteed for 15 months. 2313-2315 INDIANA-AV.

PERFEX FORD RADIATORS, WARRANTED to outlast the car, $27.50; spec. disc. to dealers. Auto Tire Sales Co., 1246-48 Michigan-av. Calumet 1919.

FORD RADIATORS, $8 UP; GUARANTEED; old one taken in exchange; expert repairing; mail orders filled. American Auto Radiator Works, 500 Rush-st. Ph. Sup. 2968.

WANTED—2 AUXILIARY SEATS FOR 1915 6-40 Hudson, in good condition. Aaron Garage, 6250 Vernon-av.

SELL US YOUR OLD TIRES OR HAVE US rebuild them. MILEAGE TIRE CO., 2118 Mich.-av. Ph. Calumet 3000.

FOR SALE—12 VOLT WILLARD C. C. STORage battery, in perfect condition. R. Jones, West 494.

AUTOMOBILE RECONSTRUCTION CO.—REpairing, painting, and body building; work guaranteed. 300 W. 69th-st. Eng. 3700.

KELSEY STREAMLINE BODY FOR FORDS —Makes a real high class car. On display, REMO, 1503 Mich.-av.

FLOAT-A-FORD — ONLY REAL SHOCK ABsorber for Fords. Remo, 1501 Mich.-av.

FOR SALE — ONE PITTSBURGH TAXIMEter. Call E. C. GAGE. Oakland 7096.

NEW TOURING BODIES, $50 UP; KEROsene carb. Ford, $10. Nelson, 3206 Jackson.

MAHAFFEY, ORIGINAL CARBON EXPERT, removes carbon; 35c per cyl. 353 E. 33d-st.

GENERAL ELEC. RECTIFIERS, LIKE NEW. Calumet 6145. 2959 Indiana-av.

GARAGES—FOR SALE & TO RENT.

GARAGES AS LOW AS $80; ESTIMATE free. JUST RITE CONSTRUCTION CO., 7417 Eberhart-av. Stewart 1551 or 542.

WE BUILD BRICK OR FRAME GARAGES, plans and estimates free. Garage Builders, 118 E. Garfield-blvd. Drexel 504.

PORTABLE HOUSES, GARAGES, BARNS, and poultry hse., built in any style. Duffy Portable Hse. Co., 2740 W. Madison.

PORTABLE AND PERMANENT BLDGS. CHICAGO PORTABLE GARAGE CO., 3057-61 W. GRAND-AV. GARF. 127 SUN.

BUSINESS MEN—SPECIAL RATE; DAY storage. Motor Transportation, 1201 W. Lake.

TO RENT—PRIV. BRICK GARAGE, NR. Lnc. Pk.; 5 cars; 5 rm. fl. above; stm., elec., bath and tank. 1838 N. Park-av. Lin. 4122.

GARAGES—FRAME, STUCCO, OR BRICK; plain or artistic; $70 and up; 1st class work. Call eve. Prosp. 278. Ask for Olson.

WANTED — GARAGE, 7 CARS OR MORE. M. Nilson, 1838 N. Park-av.

TO RENT—GARAGE, 40X158, OR AS MFG. bldg. 721 S. Racine-av.

TO RENT — GARAGE; $40 MONTH. APply 4329 Drexel-blvd.

MOTOR TRUCKS TO RENT & WTD.

At Your Service, 10 Trucks.

3 to 10 T. for any purpose; hour, day, weekly; contracts solicited; rates on application. Taylor Trucking Co., 623 W. 31st. Blvd. 9742.

MOTOR TRUCKS TO RENT BY DAY, WK., or yr., to responsible firms; 1 to 5 ton; service guaranteed. D. F. McKeown Motor Transportation, U. S. Yards. Pros. 5637-4824.

HARVEY TRUCKS FOR RENT OR SALE— 1½ to 5 tons; dump trucks on hand; stations all parts of city. Ph. Drover 9000. Salesrm., 1233 Wabash-av. Works, Harvey, Ill.

MOTOR TRANSPORTATION CO.—MONROE 5100—ALL SIZE TRUCKS TO RENT, HOUR, DAY, WEEK, OR CONTRACT.

HAULING WANTED FOR 2 TON TRUCK; reasonable rate; owner drives. Call Rockwell 3899.

ONE 3½ TON AND ONE 2 TON EXPRESS body truck; work by day, week, or hour. 814 N. Central Park-av. Belmont 5537.

HAULING BY DAY, TRIP OR HOUR, CITY or long dist. Reas. rates. Lawndale 5161.

WANTED—SERVICE FOR ONE TON FORD delivery. Address X 244, Tribune.

MOTOR TRUCKS.

DODGE BROTHERS.

DELIVERY WAGONS.

Rebuilt and refinished open express and screen side bodies, at low prices. Also several Vims and Fords in open and closed bodies. Cheap. Will accept your Ford in trade.

Time Payments.
DASHIELL MOTOR CO., Dodge Brothers Motor Cars, 2412 Michigan-av.

TRUCKS REBUILT.

First class condition; 2, 2½, 3, and 5 ton sizes; various makes and prices to suit.
STRATTON-GRAMM-BERNSTEIN TRUCK CO., 2436 S. MICHIGAN-AV.

USED TRUCK BARGAINS.

Packard 3 ton stake body.
White 1½ ton panel body.
Jeffery Quad 1½ ton chassis.

Terms if desired.

PACKARD MOTOR CAR CO. OF CHICAGO, 4357 Wabash-av. Calumet 7400.

MAXFER

1½ Ton high stake furniture body, cab, electric starter and lights, only slightly used, A-1 condition. Cash and monthly payments $950.00
KISSEL USED CAR DEPT., 50 E. 26th-st. Coliseum 8383.

CLOSING OUT SALE.

Just a few trucks left, 1 to 3 ton.
Also express and panel bodies.
Must be sold before May 1.
Chicago Truck Sales Co., 11 E. Harrison-st. Harrison 7480.

REBUILT G. M. C., $800.

2-Ton truck, body, cab, etc.; all ready for dependable service. Also bargains in other makes. GENERAL MOTORS FACTORY BRANCH, 2247 Prairie-av.

SEND FOR OUR LIST OF REBUILT trucks. We have them in all sizes, all standard makes, all in excellent condition. Open Sunday. Terms to reliable parties. S. C. EARL, Inc., 4012 Mich.-av. Drexel 2014

GARFORD MOTOR TRUCK CO. (Inc.),

23D AND INDIANA-AV.
A Few Rebuilt Guaranteed Trucks.

ATTENTION, FORD OWNERS AND AUTO mechanics—I have new "Mak a Truk" attachment complete to convert old Ford into auto truck; no use for same; will sell at big discount. Address S D 256, Tribune.

NEED CASH.

1917 Ford del., panel body, oversize tires, one extra; will sacrifice for cash. Can be seen at 3722 Southport-av.

BARGAIN—TWO TON TRUCK, STAKE BODY, cab., completely overhauled; guaranteed in good mechanical condition; must be sold by Tuesday. For inspection and demonstration address A 281, Tribune. Bargain.

NEED 1½ TON TRUCK WITH FORD ENgine and chassis with "Mak a Ford" attachment and new body complete? Never been used; will make big discount. Address S D 487, Tribune.

FORCED TO SELL

Ford one ton truck, panel body, used only a few months. See HARRY, 3722 Southport-av.

STANDARD NEW TWO TON TRUCK, never used; must dispose of same; have no use therefor. Can sell for about $900 less than dealer would ask if you close this week. Address S D 254, Tribune.

EXPRESS DELIVERY, $250.

Light gas truck, air cooled; fine condition. 4324 Berkeley-av.

2 TON AUTOCAR

At a sacrifice. WILSON BROS., 1321 W. Randolph-st. Monroe 976 and Haym. 6599.

WANTED—3½ TON MOTOR TRUCK, SECond hand, guaranteed self-dumping body; give full particulars. Address P L 186, Tribune.

HARVEY TRUCKS, NEW AND SECOND hand, 1½, 2½, 3½, 5 ton worm drive. Salesroom 1223 Wabash-av. Works, Harvey, Ill. Dealers and agents wanted.

FORD DELIVERY—1917; IN 1ST CLASS shape; dem. wheels; will sell cheap for cash or trade for pleasure car. 514 N. Homan-av., 2d; Garfield 1599.

5 Ton Kelly Springfield

For sale cheap if taken at once. J. F. FITZGERALD, 63 E. 14th-st. Cal. 2254.

ALMOST NEW 5 TON GARFORD AND Gramm chassis, $2,600, or with dump or stake body; easy payments. FARGO MOTOR CAR CO., 1164 W. 22d-st.

½ TON TRUCK, PANEL BODY, ONLY driven 500 miles; will sacrifice for one-half cash value if taken this week; will demonstrate. Address S D 486, Tribune.

Express Truck, $150 Cash.

Balance small monthly payments. R. B. Sternberg, 2640 Mich.-av. Col. 8182.

FOR SALE—1½ TON FORD TRUCK AND light delivery Ford truck. 246 N. Western-av. Seeley 922.

DIAMOND T, REPUBLIC, RELIABLE, Velie, and other bargains. JOHN HENRI, 1335 Carroll-av.

FORD, LATE MODEL, DELIVERY CAR; perfect condition; good tires. Sup. 9061.

FOR SALE — 1 AUTOCAR TRUCK. 810 W. Lake.

TWO 1 TON FORD TRUCKS; MUST SELL cheap. 1201 W. Lake-st.

¾ TON STEWART TRUCK, A1 CONDITION; must sell. 6610 N. Clark.

AUTO TIRES.

TIRES

Double Tread

Guaranteed 5,000 Miles.

When the tires leave our factory they are practically the same as new. In fact, they will outwear the average cheap new tire.

Look at These Prices!!

30x3	$4.85	32x4	$7.00
30x3½	5.85	33x4	7.50
32x3½	6.50	34x4	8.25

SEND $2 DEPOSIT FOR EXPRESS CHARGES. TIRE WILL BE SENT C. O. D. OR ENTIRE AMOUNT LESS 5% DISCOUNT.

THE STATE RUBBER TIRE CO., 126 E. 33D-ST., CHICAGO, ILL.

GUARANTEED.

Our tires have run upward of 4,000 miles. Send for price list for rebuilding your old tires:

28x3	$4.50	35x4	$ 8.50
30x3	5.00	34x4	8.25
30x3½	6.00	35x4½	10.00
32x3½	6.50	34x3½	7.25
31x4	7.00	35x5	11.25
32x4	7.50	37x5	11.75

Sends $2 for express charges with each tire order; 5% off if cash accompanies order.
CHICAGO DOUBLE TREAD CO., 1235 S. Wabash. Cal. 472.

Ford Owners, Attention.

30X3 DOUBLE TREAD TIRES.........$4.70
30X3½ DOUBLE TREAD TIRES......... 5.70

Satisfaction guaranteed. Send $1 for each tire ordered to cover express charges, balance C. O. D., subject to your examination. References—Jefferson Park National Bank.
JEFFERSON TIRE COMPANY, 4863 Milwaukee-av., Chicago.

TIRE BARGAINS.

DEMONSTRATING TIRES.
30x3........$5.00 30x3½......$6.00
Special MICHELIN TUBES.
30x3........$3.00 30x3½......$3.25

See us before buying your new tires. Write or phone for prices.
CHIEF TIRE CO., 1213 S. Wabash-av. Calumet 1939.

SPECIAL SALE, THIS WEEK ONLY, POPUlar standard brand new tires; GUARANTEED 4,000 miles; NONSKID; 30x3, $11.95; 30x3½, $15.90; other sizes in proportion. NORTH SHORE TIRE CO., 2451 Lawrence-av. Ph. Rav. 148.

30X3½ TIRES ....$ 9.65
32x4 Fisk 20.00
37x5 Goodrich 36.00
Equitable Auto and Parts Corp., 1108-10 S. Michigan-av. Wab. 4979.

TWO 28X3 NONSKID, $8 EACH. Two 35x4½ straight side, plain tread, brand new, $25. Two 36x4½ nonskid, brand new, high grade, $30 each. 2400 Wabash. Coliseum 7708.

TRUCK TIRES, GUARANTEED 7,000 MILES. 32x3½, $31.52; 34x3½, $33.43; 34x4, $40.47; 34x5, $48.31; 36x6, $62.69; 40x6, $69.79; 36x10, $126.58; 40x12, $180.84. CHICAGO TIRE CO., 2111 S. Wabash-av.

WE PAY 4 1-2c LB.

for junk auto tires, 8 c lb. for junk tubes. Auto Needs Co., 1602 Michigan-av.

PERFECTION TIRES, FRESH STOCK; 7,500 and 6,000 miles. PHOENIX TIRE AND RUBBER CO., 1308 S. Michigan-av. Calumet 339.

TIRES—MUST MOVE MAY 1. WILL SELL ALL TIRES AND TUBES AT WHOLESALE. COMMERCIAL TIRE AND AUTO CO., 155 W. WASHINGTON-ST.

SLIGHTLY USED TIRES, ALL SIZES; 30X3½, $5.75; 37x5, $12; $1 deposit for each tire ordered. Armstrong Tire and Vulc. Co., Dept. C. U., 1342-44 Michigan-av.

WRITE FOR OUR PRICES ON OUR LINE of slightly used tires. GUARANTEE TIRE & EQUIPMENT CO., 3544-46 Michigan-av., Chicago, Ill.

TIRES YOU CAN DEPEND ON — DEALERS write for proposition. Chicago Hand Rebuilt Tire Works, 3252 Indiana.

DEMONSTRATING TIRES—32X3½, $9; 32X4, $10.50; 34x4, $12.50 Royal Tire and Supply Co., 1461 Michigan-av. Cal. 339.

STANDARD MAKE USED TIRES — 31X4, $10.50; 34x4, $13.70; 35x4½, $14.90. Cleveland Tire Co., 3101 Michigan-av.

DOUBLE TREAD TIRES, MILLER TUBES, 31x4, $7.50; tube, $2.10; 32x4, $7.75. 2551 Indiana-av. Coliseum 9063.

2 30X3½ GOODYEAR 3,500 MILE TIRES; perf. cond.; $7.50 ea. 2438 Jackson, 1st.

AUTOMOBILE STORAGE.

AUTOMOBILE AND TOP STORAGE. Sprinkled, Fireproof, Certified Warehouse. Staver Service, 100 W. 55th. Ph. Ken. 8200.

AUTOS TO RENT AND WANTED.

HIGH GRADE LIMOUSINE, $2.50 PER HR.; tour., $2; careful chauffeur. Lincoln 2188.

AUTOMOBILES WANTED.

NO BRANCHES.

WARSHAWSKY & CO., INC.

1915 TO 1933 S. STATE-ST.
TELEPHONES: CALUMET 7315-6-7-8.

CASH PAID FOR JUNK, WRECKED OR USED GAS AND ELECTRIC CARS IN ANY CONDITION.

BEING THE LARGEST CAR WRECKERS IN THE WORLD, WE CARRY A COMPLETE LINE OF PARTS FOR EVERY CAR MADE.

LARGEST ASSORTMENT OF NEW AND USED TIRES, TUBES, AND ACCESSORIES ON HAND. BODIES AND TOPS TO FIT ANY CAR.

75 USED CARS ON HAND AT REASONABLE PRICES.

Open Sunday and Eves.

CALL CALUMET 6116-7.
MOTOR SALVAGE CO.

We pay the highest prices for used or wrecked cars for the parts.
We supply parts for all makes of cars.
A large stock of tires and tubes.

MOTOR SALVAGE CO., 1425 S. State. 1602 S. Michigan.

HIGHEST PRICES FOR USED CARS. SEE US FIRST!

We have parts for all makes of cars at lowest prices in the city. Real bargains in tires and tubes.

Warshawsky, Weller & Co., 3021-23 Michigan-av. Phones Cal. 1477-981.

LEVIN & SONS,

2009-15 S. State. Calumet 513-4118.
We buy old and wrecked used cars.
All parts for all cars.
Used tires and tubes.

OPEN ALL DAY SUNDAY.

SEE US FIRST.

We pay highest cash price for late models only.

HARRIS & RODGERS,

Calumet 2215. 1424-26 Michigan-av.

AUTOMOBILE LOANS.

Money loaned on your car while you drive it. Prompt, confidential service.
NELSON BROTHERS, N. E. Cor. Clark and Howard. Evanston 6642.

AUTOMOBILE LOANS.

DRIVE OR STORE YOUR CAR AT ONE-HALF RATE PAID ELSEWHERE. Pay back as you see fit.
AUTOMOBILE BONDING CO., Room 730, 29 S. La Salle-st. Rand. 7960.

MONEY LOANED

ON YOUR AUTOMOBILE While you drive it.
TENNANT BROS., 2447 MICHIGAN-AV. ESTABLISHED 1903. PROMPT SERVICE.

SCHAEFFER AUTO PARTS,

1610 S. STATE-ST. CALUMET 3765.
We pay the highest prices for your used or junk auto, any condition. Large stock of gears, magnetos, starters, generators. Tires and tubes all sizes. Also parts for any car.

WHAT HAVE YOU?

Responsible business woman desires to rent 1st class car by the month for the summer. Address S A 377, Tribune.

FORDS WANTED.

Will pay cash for all model Ford cars in any condition. Phone Calumet 88. 1450 S. Michigan-av.

WANTED—SERVICEABLE USED CARS FOR cash. We also sell cars on 5 per cent commission basis. No charge for storage.
ERWIN GREER AUTOMOBILE CO., 1515-17 Wabash-av. Calumet 4600.

NEED AUTOMOBILES FOR CASH. Only Late Models.

AUTO MART, Cal. 96. Open Sundays. 2425 Michigan-av.

CADILLAC.

For cash only; 1917 or '18; 5 or 7 pass. Must be private. Address X L 377, Tribune.

LATE MODEL PIERCE ARROW OR PACKard; price must be right; would consider another car of equal merit. Address N X 142, Tribune.

THE BEST ROADSTER THAT $200 TO $300 cash will buy. Bring car and take home money. No dealers. Ask for CHRISTIAN, 2125 W. Rice-st.

WE PAY MORE FOR USED OR WRECKED cars than any dealer. L. & R. Auto Dealers, 3210 W. Jackson-blvd. Phone Van Buren 654.

MONEY LOANED ON YOUR CAR. PAY BACK AS YOU SEE FIT. CONFIDENTIAL. Automobile Storage Co., 1140 Conway Bldg., Clark and Washington-sts. Franklin 3524.

MONEY TO LOAN ON YOU AUTOMOBILE while you drive it. Confidential. Auto Securities Company, 332 S. Michigan-av. Harrison 1350.

MONEY ADVANCED ON AUTOMOBILES while in our storage warehouse. Utilize your winter car as collateral. Hafner Storage Co., 2620 S. Dearborn-st.

WANT AUTOMOBILE FOR EQUITY IN 2 story frame bldg.; value of bldg. $4,200; $1,200 mortgage. Will give or take cash. 4008 Gladys-av. Garfield 5401.

WANTED—WRECKED CARS—
In any cond. Highest prices paid.
ACME AUTO SUPPLY & WRECKING CO., 2130-32 S. State-st. Cal. 1933.

TO EXCH.—200 A. CLEAR ARK. OIL AND timber land, near Okla. line, for slightly used auto, roadster preferred, land value $7.10 per a. Address N X 321, Tribune.

WANTED — DODGE TOURING CAR WITH wire wheels, 1918 or later; must be bargain. Cash. Address B 302, Tribune.

WILL PAY CASH FOR LATE MODEL Pierce-Arrow, Packard, Marmon, Cadillac, etc.; must be a bargain. Phone Seeley 5805.

WILL TRADE $200 MUSIC BOX AND $60 records [Mira]; almost new, for Ford. McKinley 1570.

WANTED—FORD TOUR. OR ROADSTER, late model, with elec. starter. 2222 Indiana-av., rear.

FORD, '17 OR '18 ROADSTER, MECHANically first class, with box preferred; will pay $275 cash. Address S D 298, Tribune.

WILL MAKE TO ORDER HUDSON SEAL coat, value $750, in exchange for automobile. Address A 121, Tribune.

I WILL PAY SPOT CASH FOR LATE MODel Dodge or Ford if car and price are right. C. McCARTHY, Harrison 7784.

AUTOMOBILE FOR 160 ACRE IMPROVED Mich. farm, 80 a. timber. Address B 261, Tribune.

WANTED — THE BEST TOURING CAR $500 cash will buy. No dealers. Address P L 168, Tribune.

NEED MONEY? CASH FOR YOUR CAR; cars sold on commission; no charge for storage. Fidelity Auto Co., 1332 S. Mich.-av.

WANTED—LATE MODEL TOURING CAR; must be bargain for cash; no dealers. Ph. Humboldt 1307 or Albany 2770.

WE WILL BUY, SELL, OR TRADE YOUR new or used auto. CHAIN GARAGE CO., 51 E. Garfield-blvd.

SPOT CASH FOR HIGH GRADE USED CARS PARAMOUNT AUTO EXCHANGE, 1462 Michigan-av. Calumet 7231.

WANTED—LATE MODEL FORD TOURING or roadster; will pay all cash. Lincoln 3586.

LIGHT 4 OR 6 CYL. CAR FOR CASH. 1436 Wabash. Calumet 5256.

WANTED — BEST LIGHT RDSTER. $100 cash will buy. Address J J 50, Tribune.

WANTED FOR CASH, FORD TOURING, late model. Phone Randolph 7171. Shoreen.

WANTED—USED CAR FOR CASH. Tel. Irving 636.

BEST CAR $400 WILL BUY. NO DEALERS. Detail. Address B 503, Tribune.

BUICK ROADSTER 1917 MODEL. ADDRESS P. O. Box 604.

BEST LIGHT ROADSTERS OR 5 PASS. $200 cash; no dealers. Phone Kedzie 3333.

AUTO—WANT BEST 1918 4 PASS. ROADster or touring, $600. Blackstone 6955.

LATE MODEL 4 OR 5 PASS. TOUR. CAR; reas.; cash. Lake View 2803.

LATE MODEL 5 PASS. FOR CASH; MUST be bargain. Address A 406, Tribune.

WANTED—LATE MODEL BUICK 6, 5 PASsenger, for cash. Hyde Park 4389.

WANTED — DODGE TOURING CAR FOR cash. W. C. Taggart. Oak Park 4573.

WANTED—DODGE TOUR. 1917 OR 1918 model, for cash. Address P L 382, Tribune.

MOTORCYCLES AND BICYCLES.

COMMERCIAL SIDE CAR

Wtd., to fit Harley-Davidson. State cond., price. Jahn & Ollier, 554 W. Adams. Main 3821.

BELMONT CYCLE CO., 2953 BELMONT-AV. Dayton De Luxe bicycle; easy paymts.; 2d hand, $5 up. Open evenings and Sundays.

BICYCLES — NEW 1919 MODEL ON 30 days' free trial. Trade in your old bike. Mead Cycle Co., Washington and Canal-sts.

HIGHEST CASH PRICES PAID FOR USED motorcycles. Brown Music Co., 3018 E. 91st-st. Tel. South Chicago 462.

$65 CASH TAKES 14 TWIN X, EQUIPPED Presto, tandem, whistle. Prickett, 7025 Merrill-av., 3d.

BIG BARGAIN—MOTORCYCLE FOR SALE, in good run. cond. Monticello 5584. 3932 N. Mozart-st., 2d.

AUTOMOBILE BROKERS.

LET ME HELP YOU BUY

a used auto or truck; my business is to get you a bargain and see that car is in good condition or

IF YOU WANT TO SELL

your car, tell me about it. W. J. McTAAFFE, 2108 Wabash-av. Phone Calumet 6727.

BUYERS—DON'T BUY A LEMON AS WE inspect, appraise, give expert advice on automobiles, tires, etc.; small fee; inspectors formerly with U. S. motor corps. Auto Inspection, 3837 Broadway. Ph. L. V. 901.

MACHINERY AND TOOLS.

MACHINE TOOLS FOR SALE

PURCHASED NEW AND USED ONLY 3 MONTHS.

PRICES Very REASONABLE

BORING MILLS—Vertical and horizontal; Bullard 61 in. and vertical turret lathes; Colburn, Bickford, Landis, Gisholt Universal, Giddings & Lewis.
MILLERS—Brown & Sharpe, Milwaukee, Cincinnati, Hendey, Kempsmith, and vertical millers.
LATHES—Hendey 12 in., 14 in., 16 in., all equipped; Leblond, Lodge & Shipley, America, etc.
GEAR CUTTERS—Schuchardt & Schutte, Gleason, Fellows, Gould & Eberhardt.
JONES & LAMSON planers and shapers.
$100,000 worth of new small tools.
DIRECT CURRENT MOTORS.
WIRE, PHONE, OR WRITE.

Machinery Merchants Inc., 50 CHURCH-ST., NEW YORK CITY.

WANTED — IF YOU HAVE any bars, round steel, or iron, sheets, bolts, nuts, rivets, or hardwood lumber left on your hands by the government, send us a list, as we would like to bid on same.

LANSING-COMPANY, Lansing, Michigan.

WANTED.

Machine tools wanted in first class operating order for immediate delivery; 24 in. engine lathe, 12 ft. bed, 16 in. engine lathe, 8 ft. bed; 20 in. plain miller; 20 in. shaper; 24 in. drill press; 100 ton wheel press. Also tools, such as grinder, power hack saw, vises, etc. Send description and price to the GEE ELECTRIC CO., Wheeling, W. Va.

GEARS.

300,000 IN STOCK, 1,200 SIZES. SEND FOR CATALOGUE. ESTIMATES FURNISHED ON SPECIAL GEARS IN QUANTITIES. BOSTON GEAR WORKS, 623, 25 W. WASHINGTON. PHONE HAYMARKET 1013.

NOS. 0, 1 AND 7 STURTEVANT BLOWERS. No. 2 Am. Gas Furnace Co. positive blowers. 4x6 and 7x8 vert. triplex geared pumps. 3½x5 and 8x7 vert. doub. belt air comp. Several small pumps and air compressors. WAGNER & CO., 3907-11 S. Halsted-st.

BAND SAWS, JOINTERS, MOLDERS, PLANers, sanders; rebuilt and guaranteed; stock list on request. Illinois Engineering and Machinery Co., 222 N. Clinton.

2 66X18 HIGH PRESSURE BOILERS, 125 lbs., city inspection. Located at the Kirk Soap Factory. American Housewrecking Co., 734 Monadnock Block. Harrison 7001.

OVER 200 D. C. AND A. C. GUARANTEED ELEC. MOTORS IN STOCK. We buy, sell, exchange, and repair all kinds. Arthur Wagner Co., 706 S. Dearborn-st. Harr. 1833.

WILL SELL MACHINERY, MOTOR, shafting, and drill presses, also office furniture; will sublease shop and office. Room 308, 179 N. Wells-st.

36 IN., 32 IN., AND 18X10 LATHES, 48 IN. planer, shaper, punch press, pipe machine. ALLEN, 104 S. Clinton. Franklin 3487.

WANTED — PIPE THREADING MACHINE, capacity ¼ in. to 1½ in. Address J S 41, Tribune.

WANTED—5 OR 6 TON STEAM TANDEM roller, steam steer. GEIGER CONSTRUCTION CO., Leavenworth, Kas.

FOR SALE—LARGE STOCK BOILERS, HIGH pressure and heating machy. of all kinds. Natl. Machy. Warehouse, 700 W. 22d-st.

ICE MACHINES, ¾ TO 10 TON CAPC.; REpairing and overhauling. United Refrigerating Engineers, Indianapolis, Ind.

LATHES, DRILLS, GRINDERS, SHAPERS, Planers, Gear Cutters, Punch Presses, etc. ESSLEY MACHY. CO., 551 Wash.-blvd.

TOOLROOM LATHES, UNIV. GRINDERS, plain and Univ. millers, Hardinge & Dalton lathes, chucks, etc. WRIGHT, 568 Wash.-bd.

1 GENERAL ELECTRIC INDUCTION MOtor, type S A 4, form B B B, cycle 60, volts 110. Address P L 538, Tribune.

SPECIAL EQUIPMENT — VACUUM PANS, jacketed kettles, copper pans, stamp presses. R. L. BAKER, Edison Bldg.

WANTED — 2 SMALL ENGINE LATHES, not over 16 inches. Address Y 94, Tribune.

LIGHT & HEAVY MANUFACTURING

WE HAVE A SPECIALLY FINE, MODERN equipment for economical production of machine work, including air chuck, Morris turret lathes, large automatic Porter-Johnson, also Warner and Swasey and Acme semi-automatics, as well as engine lathe and drill press capacity; also ample toolroom machinery. Let us do your manufacturing for you.
DONALDSON & FISHER MFG. CO., 1654 Besley-ct.

OXY-ACETYLENE WELDING AND LIGHT manufacturing wanted; sheet metal tanks, cans, etc. We weld and braze all metals for the trade. Broken boilers, auto parts, and machinery welded. Phone Haymarket 741. IMPERIAL BRASS MFG. CO., Welding Dept., 510 S. Racine-av., Chicago.

WANTED — GENERAL MACHINE SHOP Work, Tool and Die Making, Experimental Designing and Manufacturing, Special Machinery. INLAND ACCESSORIES MANUFACTURING COMPANY, 746 N. Harding-av. Phone Garfield 8453.

WANTED—LIGHT HOT AND COLD FORGE work, bulldozer work, special bolts, stay bolts, eye bolts, stud bolts; bent or journal steel; punch press work. CRAWFORD CO., 850 S. Canal-st., Chicago.

WE ARE EQUIPPED TO DO MANUFACTURing of all kinds. Let us know your need. Central Repair Co., 615 Root-st. Boulevard 2389.

WANTED—LIGHT MFG. DIES, TOOLS, JIGS, fixtures, model, and experimental work; contract or hourly basis; finest equipment in city. 9 S. Clinton-st. Main 802. Room 718.

WANTED — GENERAL MACHINE SHOP work, tool and die making. McFell Signal Co., 2861 S. Halsted. Boul. 8007.

GEN. MFG., PUNCH PRESS WORK, TOOLS, dies, model and experimental work. Moeller Mach. Co., 501 Plymouth-ct. Wab. 2426.

AUTOMATIC AND HAND SCREW MACHINE work up to 3½ inches; also lathe work wanted. 2915 S. Wabash. Calumet 6269.

TOOL, DIE STAMPING, MACH. WORK AND LIGHT MFG. SPEC. MACHY. GITS ELECTRIC CO., 1123 WASH.-BLVD. MON. 821.

JEWELRY, WATCHES, ETC.

DIAMONDS PAWN TICKETS WANTED. I POSITIVELY GUARANTEE higher cash prices for your diamonds, pearls, jewelry, and pawn tickets than any other dealer or broker; quick action. JAMES HARRISON, R. 707, 7 W. Madison.

STOP, LOOK, LISTEN—
I must have $15,000 worth of DIAMONDS, all sizes, for immediate shipment; will pay highest cash prices for DIAMONDS and PAWN TICKETS. Business strictly private. J. E. KORSHAK, 1316 Masonic Temple Bldg.

DIAMONDS AND PAWN TICKETS BOUGHT for cash. I also buy old gold, silver, platinum, broken jewelry, gold teeth for mfg. purposes. Elgin and Waltham watches, $5 and up. AM. WATCH AND JEWELRY CO., RM. 900 N. Amer. Bldg., 36 S. State. Cent. 6879.

YOU CAN GET MORE FOR YOUR DIAmond NOW than ever before. I pay you in cash all your diamond is worth. IGNATIUS BARNARD, 36 S. State. Central 8324.

PAWN TICKETS BOUGHT; ALSO OLD gold, silver, platinum, diamonds; best prices. Business confidential. 2 S. Clark-st.

DIAMONDS AND WATCHES, $1.00 PER week. Look for the key—it's your guaranty. OLSON & EBANN, 4th floor, 209 S. State-st.

PAWN TICKETS BOUGHT, DIAMONDS, Old Gold, and Platinum. Room 521, LANE, 155 N. Clark-st. Ashland Block.

GET 50% MORE FOR YOUR DIAMONDS and pawn tickets at Robinson's. Take elevator to 6th floor. Rm. 608, 7 W. Madison.

TRUNKS, BAGS, SUITCASES.

SECOND HAND TRUNKS.

Salesmen's traveling trunks, all sizes, regular $25 values, while they last only $5; good fiber steamer trunks, $6.95.
ADAMS TRUNK CO., 414 S. State-st. 177 W. Van Buren-st.

Second Hand Trunks & Bags

bought, sold, and exchanged. Large stock always on hand. We also do repairing. MONARCH TRUNK & LEATHER WORKS, 149 N. Dearborn-st. Central 8313.

WE BUY AND SELL NEW AND SECOND hand trunks, suitcases, and traveling bags; large size trunks for $6.75. ABELSON TRUNK WORKS. We also do repairing. 502 S. State-st. Wabash 8074.

PATENTS—PATENT ATTORNEYS.

THE TWO NEWEST PATENTS FOR SALE— Improved mop wringer for janitors, can be used in large buildings, on trucks, and in small buildings for buckets; folding chair which can be used in every family; very useful and cheap; can be used for putting the wash tub on it; it will serve as a table and flower stand, and many other things. For further infor. write or come and see models at 1152 Milwauke-av., Room 201-202, Chicago, Ill.

A COMMERCIAL BLUE FLAME [OIL] burner, patents, tools, etc.; best offer if taken at once. Address Y 475, Tribune.

BOOKS AND MAGAZINES.

MEDICAL BOOKS, INSTRUMENTS, AND furnishings of recently deceased practicing physician. For information apply phones Pullman 284, or Englewood 3603.

BOOKS BOUGHT; LIBRARIES, SINGLE vols.; city or country. POWNER'S BOOK STORE, 37 N. Clark-st. Ph. Rand. 7680.

BOOKS BOUGHT, LIBRARIES, SINGLE VOLumes; pay cash. ANTON L. JANSKY, 19 E. Adams-st. Phone Harrison 4560.

CASH FOR GOOD BOOKS; ALSO SETS. TEL. Harr. 3502. GOLDMAN, 424 S. Dearborn.

PRINTING, ENGRAVING, BINDING.

BETTER PRINTING FOR LESS MONEY— 1,000 letterheads, envelopes, cards, billheads, $2.75 to $3.50; catalogues low; samples free. Fantus, 525 S. Dearbn. Har. 8246.

FINE PRINTING—1,000 CARDS, $2.25; LETterheads, envelopes, or billheads, $2.50; samples free. Argus Press, 167 W. Monroe.

GOOD PRINTING, LOW PRICES — 1,000 letterheads, envelopes, or cards, $2.50. Victor Bros., 25 N. Franklin. Tel. Main 4271.

BARTER AND EXCHANGE.

WANT TRUNK; LADIES OR GENTS FUR coat or suits of clothes. Have rare curios, imported antiques, crafts, novelties, grandfather's 100 year old clock, tapestries, paintings, etc. Tel. Edgewater 1153.

The Shame of America

Fearless of shell-fire, singing the Marseillaise, the little French children, all through the war, went daily to their schools

Four million American-born children never learned to read and write

What kind of an education is YOUR child getting?

THINK of it—700,000 men in our first army draft who could not read or write! Four million Americans in the country today who are illiterate!

Grown-up men and women in every state in the Union—not newly arrived foreigners; but native-born *Americans*!—who cannot read a newspaper!—cannot write a letter!—cannot even read the safety signs in the streets or factories! Hundreds of thousands—millions of children *today* who are getting no education whatever!

You—the women of the country—is this America's great free school system of which you are so proud? The helpless children—have you forgotten them under the press and strain of war?

Is America to lag behind England and France?

Do you realize that America is behind England in the education of its children—behind France—behind Sweden? That educationally we are becoming a second-class power?

While these countries are lengthening the school age, thousands of our children under 14 are being thrown into the mills and factories. At the very moment when our Supreme Court was deciding that the Federal Government could not act to prevent child labor, England was *totally prohibiting* the employment in industry of all children of school age.

America is rich enough to give its children as good an education as any nation in the world. And yet—

Not only are thousands upon thousands of American children growing up illiterate—*blind* to every kind of print or writing—

But—

The great bulk of American children in school right now—today—are getting an education that is miserably inadequate.

Are 20 million mothers sleeping?

Are America's twenty million mothers asleep? Who is responsible for the children of the country if not the *mothers* of the country?

Rheta Childe Dorr, in her stirring article, "The Shame of America" sounds the clarion call to every mother, every father, every educator in the country. She tears the veil aside and reveals the farce of our educational system that does *not* educate. She goes further than mere criticism. She shows the remedy.

Read this great constructive article in the May number of Pictorial Review.

Hundreds of our grown-up soldiers were illiterate and had to be taught their letters behind the battle-line.

Do you know that—

300,000 of our public school teachers are only 19 years old?

50,000 of them are without high school education?

The salary of a graduate teacher is no more than that of a milliner's apprentice while she is learning her trade?

The minimum wage for a teacher in New York City is $20 less than the minimum wage of a *city stableman*?

Do you know that—

For years there have been country schools throughout the West in which the English language was barred out?

Many of our public school teachers can hardly make themselves understood in English?

Thousands of teachers are leaving the schools to enter other professions?

In New York City alone 32,097 children of school age are receiving no instruction?

Does Every Woman Want a Master?

IS IT true that most women like to be bossed by a man? That they don't want to be taken too seriously? That it flatters them to have a man order their lives for them, tell them what they should eat, wear, read, think and know? Or is a lot of this a tradition that has been made and kept up by romantic novelists and by the kind of men who like to bully their wives?

READ "A Fair Field in Sex" by ex-State Senator Helen Ring Robinson in this number of Pictorial Review. It is daring—stimulating—provocative. It will awaken self-questioning in every woman's mind—it is a witty challenge to every man. The first article in a delightful new series, "What the Women Want."

FIVE SPLENDID SHORT STORIES

Would you commit a crime to save a friend?

When it came to the test, how far would you go for your best friend? Lend him money—get him a job—stand by him when he is down-and-out, yes. But would you go out and commit a crime, if—well, read "A Double-Barrelled Friendship" by Edward S. O'Reilly, and see what you would have done in this man's place.

Love-making based on efficiency methods

Blunderingly, with hopeless inefficiency, the average man makes love. But this man was an exception. Read how with brilliant business acumen he attacked the complex problems that every lover must face. "Pleasure and Business Mixed" is one of Clarence Budington Kelland's most delightful stories.

With the shadow of Flanders in his eyes—

And his empty sleeve—he wasn't the same gay, splendid lad she had sent away to France. Life would never be the same again for either of them. And yet—wasn't that wonderful thing he brought back worth the price? This thrilling, moving story, "What They Brought Out," by Norma Patterson, will grip your heart. It is one of the really great stories that has come out of the war.

A girl doesn't have to be pretty—

With her thin little face, her big wistful gray eyes, no one would have looked twice at her. And yet—do you think life couldn't have thrilling, wonderful adventures in store for her? Read "Love's Labor" by Agnes Mary Brownell—one of those unexpected romances that lie in wait for people just around the corner.

What was the secret she hid from him?

The dancer on the beach, with her sea-blue eyes, her light, laughter-loving nature—what was the secret she was strong enough to hide, even while they were facing death together? Rosa Mundi is a wonderful picture of a woman, in the grip of a strong feeling. Ethel M. Dell has written here one of the finest love stories of the year.

Four Full-page Pictures in Full Colors

"The Fight in the Argonne Forest." Tangled undergrowth as high as a man's head. Machine guns raining down fire from the tops of trees. It was a death trap—yet our men pushed on. Here the Lost Battalion—cut off—held against overwhelming odds. Painted by Charles S. Chapman.

"The Charge at Sedan." Our boys in action—driving the Germans back with that dash and valor that turned the tide of war at Chateau-Thierry, and gave new hope to the Allies. Painted by J. Scott Williams.

"News From Home." His mother—his wife—his little son—he never knew what their letters could mean until, in some French village 3,000 miles overseas, he waited anxiously while the mail was handed around. The moving, human side of war. Painted by S. J. Woolf.

"The Attack on the Base Hospital." The roof in flames. Wounded men who themselves could hardly walk, struggling to drag out their helpless comrades. The Red Cross nurses working on under fire. F. Luis Mora has painted here a great dramatic picture.

All these pictures in full color and ready for framing are included in Pictorial Review for May.

Are You Getting Enough Out of Life?

YOU—the woman shut up in a little city apartment, nursing your babies and struggling with the high cost of living; you—the woman fighting for a livelihood; you—the woman smothered under wealth and conventional surroundings—do you feel that life is as interesting, as worth while, as full of freedom and opportunity as it should be?

How can *you* get more out of life? In a remarkable special article in the May Pictorial Review, Ida Clyde Clarke opens a great new horizon for American women.

PICTORIAL REVIEW

For May—on sale now

Wanted—men and women living in small towns and country districts to renew and secure new subscriptions for Pictorial Review. Write for details, enclosing reference. Address 231 W. 39th Street, New York City.

If there is no Pictorial Review Pattern Agent or newsdealer in your town, send 20c for a copy or $2.00 for a whole year's subscription to Pictorial Review, 231 West 39th Street, New York City.